Markets
Stocks: Higher; selective strength. Bonds: Irregularly higher; governments steady. Cotton: Lower. New York stocks, 3,330,000; bonds, $5,270,000.

THE ATLANTA CONSTITUTION

For 87 Years the South's Standard Newspaper

Warm
Cloudy and continued warm. High and low for Friday and Saturday, 76 and 58. Extremes Thursday in Atlanta were 57 and 76.

VOL. LXXXVII, No. 220 | TEL. WA. 5050 | ATLANTA, GEORGIA, FRIDAY MORNING, MARCH 4, 1955 | 56 PAGES, 4 SECTIONS | ★★★★★ | Price Five Cents

RALPH

McGILL

Gen. Ridgway: 'A Grave Danger'

Gen. Matthew B. Ridgway patiently, courteously, but positively continues to oppose the administration on its plan to cut the Army approximately 25 per cent during the next 17 months.

The Army, he says, will obey orders.

But, he continues, the Army will make its views known.

The view—the reduction will invite "grave dangers" if it cuts back the Army and reduces its fighting forces in overseas bases.

Quietly, never raising his voice or showing any emotion, General Ridgway has been as immovable as a mountain. . . .

Based on his knowledge, experience and information, the reduction will be a dangerous step.

Opposing him is President Eisenhower, Secretary of Defense Charles E. Wilson and Secretary of the Army Robert T. Stevens.

Debt

Already we owe a debt to General Ridgway. First of all, he has made the nation aware of the Army's views. Secondly, he has done so in a manner which reflects credit on him as an officer and an American.

He has not sought, as did Gen. Douglas MacArthur, to make political profit of his difference with the administration. He has not run to opponents of the administration, as did General MacArthur and others of recent memory. Nor has he sought to dramatize himself. Best of all, he has not attempted to picture himself as a martyr — an "old soldier," trying to do his duty against great odds. He has done everything above-board and without chicanery, vanity or deceit. It has not been easy for him to show this independence. Yet, he has done so with such impeccable taste and wholesome firmness that the administration could not dismiss him if it so wished. He is doing his duty as he sees it—not seeking a place in the sun.

An examination of existing, starkly visible commitments would seem to sustain General Ridgway's position.

Modern weapons can, and may, destroy man. But until they do, man is not obsolete. Weapons cannot replace him. They may only remove him.

If, for example, we are to hold Formosa — and we must, and are, insofar as the foreseeable future is concerned — we must have infantrymen and anti-aircraft men there along with the Air Force and Navy.

Certainly we must maintain forces in Germany, Japan, Korea and on the various Pacific bases. These needs alone would forbid a reduction.

Now, we come to a second chapter.

Additions

Secretary Dulles, the earnest, honest and indefatigable traveler, has made new commitments at Bangkok and at Manila. Only the Philippines, Thailand and Pakistan were represented in the (SEATO) Southeast Asian Treaty Organization meeting. They do not make up an impressive representation. But they were there.

Nor is there any secret of the fact they were disappointed—and the Russians pleased—by the results of the meeting. It is glossed over by polite, diplomatic language, but the results were inconclusive.

It had been planned to establish a program of economic aid for the free Asian countries which so badly need to improve their economies to remain free. This was vetoed by the Bureau of the Budget.

In the original agenda was provision for substantial military aid to the nations desiring to defend themselves against Communist aggression. Pakistan most earnestly wished for such assistance. This, too, was cancelled.

The Bangkok meeting, therefore, resulted in the formation of an association for cultural and information exchanges — with a promise of U.S. assistance if any member is attacked. If they cannot defend themselves, our need for strength is the greater.

General Ridgway's statement must be examined carefully—reduction of armed strength "invites" grave dangers—an attack we won't be able effectively to meet.

Dulles Tells Reds Attack Would Bring Retaliation

By GREG MacGREGOR
New York Times News Service
Special to The Atlanta Constitution

TAIPEI, March 3—Secretary of State Dulles warned the Chinese Communists bluntly today to give up plans for invasion and capture of Formosa and the Pescadores or suffer the consequences.

He said the United States will make defensive attacks deemed necessary against mainland sources in any action which is interpreted as a direct threat against the islands.

He made it clear that the United States' position in relation to Formosa and Communist China has remained unchanged since his visit to the Far East and outlined that policy as:

1. A strong desire to effect a Formosa ceasefire through action by the United Nations.

ALL-OUT DEFENSE

2. An all-out defense of Formosa and the Pescadores from any threat of attack or invasion.

3. No intention of using Quemoy or Matsu to bargain for a ceasefire unless the Chinese Nationalists are willing to give full cooperation.

4. The right to adopt any tactical defense deemed necessary, including attacks on the China mainland as well as an all-out defense of Quemoy and Matsu.

In a planeside statement just before his departure for the United States after half a day visit here, Dulles said:

"It is the ardent hope of the United States that the Chinese Communists will not insist on war as an instrument of its policy.

U.N. ACTION

"As President Eisenhower said, 'We would welcome action by the United Nations which might bring an end to the active hostilities in the area.' The United Nations is exploring the possibility of a ceasefire, as are also other peace-loving nations.

"I have, however, made it clear that the United States will not enter into any negotiations dealing with the territories or rights of the Republic of China except in cooperation with the Republic of China."

The mutual defense treaty which Dulles came here to sign today fully guarantees an all-out defense of Formosa and the Pescadores. The treaty was signed at approximately 12:30 p.m. by Dulles and Chinese Foreign Minister George Yeh in Taipei City Hall.

DEFENSE ACTION

In relation to defensive action to protect the islands, Dulles said the United States will continue to evaluate all actions and deeds of the Communists to determine whether or not they are the first phase of an attack against Formosa.

"If so, it cannot be assumed that the defense would be static and confined to Taiwan (Formosa) itself, or that the aggressor would enjoy immunity with respect to the areas from which he stages his offensive."

The signing of the ratification instruments for exchange was a festive occasion, toasted in champagne.

Associated Press Wirephoto

WANTED K.P., GETS IT—CHICAGO, March 3—Robert Noreen, 7-year-old schoolboy, fulfills his wish to "help out" as he lines up for K.P. duty here today. Robert wrote Lt. Gen. Hobart R. Gay, 5th Army commander: "If you would let me wash dishes and sweep the floors, I can come on Saturdays—I think." With him on dish-wash duty are Pfc. Roger Harris Buffalo, N.Y., Pfc. Walker Meyer, Los Angeles.

Claims Mayor, Council Hampering Defense

By ANN GOWEN

Atlanta's Civil Defense program is dying because the city government won't cooperate, Elliott R. Jackson charged Thursday.

Jackson, CD director for metropolitan Atlanta, said the Aldermanic Board gives him "the runaround" whenever he asks for financial and moral support.

Recently, in fact, he hasn't been allowed to appear before the Aldermanic Board to talk about civil defense, Jackson said.

Mayor Hartsfield and city officials are "willing to take a calculated risk with the lives of the people," Jackson charged.

"They do not believe it will happen here and they are ready to risk facing an H-bomb unprepared," the CD director said.

Jackson said the city government is complying with only "the bare letter" of a 1951 state law requiring local governments to set up CD organizations.

And this, Jackson said, is "deceiving the people.

"I am afraid the people are being led to feel we have something we don't have—an effective civil defense," he said.

The CD director said he is having to turn away persons who volunteer for CD jobs because he can't get some city departments to cooperate in training them.

In an interview with The Constitution, Jackson made these specific charges:

1. That some aldermen are privately telling businessmen whom Jackson needs for volunteer CD work that "there isn't any real need for civil defense here."

2. That he (Jackson) hasn't received necessary cooperation from the city fire department.

3. That Police Chief Herbert Jenkins declined to come to a monthly meeting of businessmen who have volunteered to help Jackson and

Continued on Page 2, Column 2

Civil Defense Federal Task, Mayor Says

Mayor Hartsfield said Thursday night the increased destructive power of the H-bomb "puts civilian defense in the lap of the national government."

Speaking at a dinner-meeting of the civil defense conference at the Dinkler Plaza Hotel, the mayor said:

"It is hard to maintain public interest in many basic things, such as law enforcement and traffic. People are apathetic until something happens. They don't think about law enforcement until some one they know is killed, or about traffic until someone they know is killed or injured.

"The same is true with respect to civilian defense. Civilian defense is a great problem. It is a changing problem. We were first told an A-bomb would destroy a three square mile area. Today we are told a whole state can be annihilated. This certainly alters our plans and our thinking.

"The greater the destructive power is, the less are local units able to cope with it, and that puts civilian defense in the lap of the national government," Hartsfield said.

National CD official urges integration of CD into existing governmental structure. Story on Page 5.

Sobolev Named To Permanent U.N. Council Post

LONDON, March 3 (UP)—The Soviet government has appointed Arkady A. Sobolev as Russia's permanent representative on the United Nations Security Council, Moscow Radio announced today.

Sobolev, 51, was acting Soviet representative. He replaces former chief delegate Andrei Y. Vishinsky, who died last year.

The broadcast, monitored in London, said Sobolev will hold the rank of ambassador extraordinary and plenipotentiary.

U.S. Might Reply Fast —Churchill

'Warning' to Reds On Sneak H-Raid

By SEYMOUR TOPPING

LONDON, March 3 (AP)—Prime Minister Churchill said today a sneak hydrogen bomb raid on Britain might bring a retaliatory punch "almost immediately" from American bombers.

The 80-year-old statesman rather testily told the House of Commons in answer to questions:

"I suppose an immediate destructive, surprise and treacherous attack by the hydrogen bomb upon this island might possibly be acted upon by our allies in the U. S. A., almost immediately, without further prior consultation."

Legislators accepted Churchill's remarks as a warning to Russia against attempting a surprise strike before Britain's strategic bomber force is ready for action and its hydrogen bomb comes off the production line.

ANSWERS QUERY

Churchill spoke after Laborite Kenneth Robinson asked assurances that U. S. bombers, based in Britain, would not strike against an enemy without getting London's prior okay.

The Prime Minister said his March 1952 agreement with President Eisenhower on the use of the American nuclear bomb force in this country still holds good. This provides that the U. S. jet fleet and bases—manned by some 30,000 American airmen—would be used in an emergency after joint decision by the British and American governments.

"AUTOMATIC" BLOW

But Churchill's reference today hinted at an understanding calling for automatic U. S. retaliation should British centers be wiped out suddenly in Soviet nuclear attack. In such a case there might not be time or facilities for consultation.

U. S. bombers presumably would strike back at Russia from surviving airfields in Britain—if any—and from the chain of bases rimming the Soviet Union.

The British legislators—plainly showing their concern about the "hideous" specter of H-bomb warfare raised by Churchill in his defense speech Tuesday, pressed the government to consider mass evacuation of cities instantly upon the outbreak of war.

Home Secretary Gwilym Lloyd-George said in reply to questions that American ideas for mass urban evacuations were impractical for Britain.

5 Techmen In 'Parade' Are Arrested

Five Georgia Tech students were arrested Thursday following an impromptu parade which police said disturbed patients at Crawford W. Long Hospital.

The five were released on copies of charges pending a hearing in municipal court. However, police warned that any repetition of the incident would be met with stern measures.

Capt. M. L. Thomas said he was driving past West Peachtree and Linden avenue, NE-NW, when he noticed the group of students, between 200 and 300 strong, turn from West Peachtree into Linden.

Quickly parking his car, Thomas got out and asked the students to disperse. He said they turned away for a moment and then regrouped and resumed the march. Thomas called for help.

Capt. E. O. Mullen, who directed the reenforcements, and Thomas said the students apparently were headed for a nurses' home near the hospital.

Tech officials, summoned by police, assisted in dispersing the students.

Thomas said he understood hospital authorities were preparing to protest the incident because the din upset a number of patients, some seriously ill.

3 Put Fuller at Jail At Time of Slaying; State Finds Conflicts

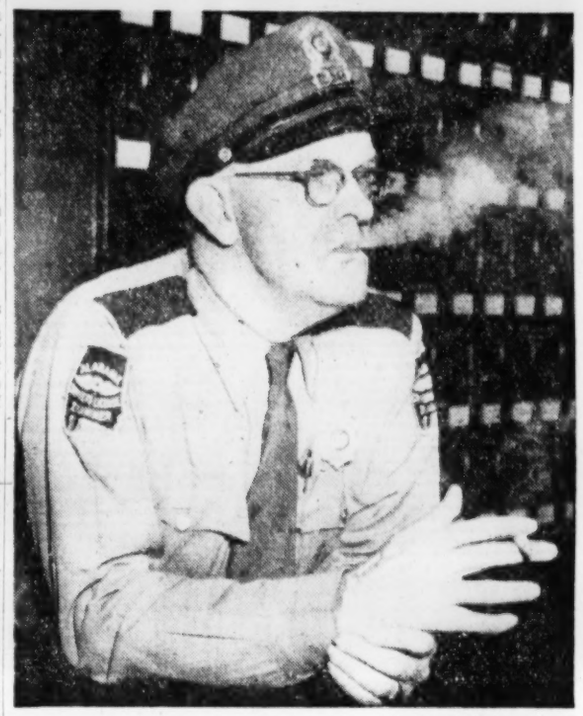

Associated Press Wirephoto

STATE PATROLMAN BACKS FULLER'S ALIBI
George Phillips Smokes After Testifying

Brings Out Contrasting Stories of 2

BIRMINGHAM, Ala., March 3 (AP)—Three defense witnesses backed Albert Fuller's alibi at his murder trial today but the state promptly brought out contradictions in their testimony.

Two of the witnesses, who swore Fuller was at the jail at Phenix City when Albert L. Patterson was killed, told contrasting stories about who was there and what time they arrived.

Fuller is on trial for first degree murder in the killing of the Democratic nominee for attorney general, who had promised to rid Phenix City of organized racketeering.

OTHER DEFENDANTS

Two other defendants, the former prosecuting attorney, Arch Ferrell, and ex-Alabama Atty. Gen. Si Garrett, are awaiting trial on similar indictments.

The alibi witnesses told the jury in substance that Fuller had been at the Russell County jail 30 minutes or so before Patterson was slain half a block away.

George Phillips, highway patrol drivers' license examiner, said he reached the jail office about 8:30 p.m.—35 minutes before the time fixed for the slaying.

Fuller was in the office with Ralph Mathews, then sheriff, the patrolman said. Later, he said, jailers Johnny Dees and Ben Clark, Deputy Sheriff Aaron Smith and his brother, Robert Lee Smith, and a state liquor enforcement agent, Curtis Deason, came in.

ARRIVAL OF SHERIFF

Robert Lee Smith testified, however, that he reached the jail about 8 p.m.—30 minutes before Phillips said he did. Mathews and Fuller didn't get there until after 8:30, Smith said.

Clark and Phillips swore that Fuller didn't leave the jail between the time they first saw him and

Continued on Page 11, Column 4

Wise Stock Buyers Are Called Safe

WASHINGTON, Mar. 3 (AP)—G. Keith Funston, president of the New York Stock Exchange testified today that "prudent" investors have nothing to fear from the current market boom.

Funston was the leadoff witness at the Senate Banking Committee's "friendly" investigation of market operations. He said rising stock prices reflect "optimism for the future and confidence" rather than a dangerous trend.

Expressing his conviction that the 1929 crash is not likely to be repeated, he invited millions more Americans with the cash and the sense to use it to consider the purchase of stocks.

His remarks prompted committee Chairman J. William Fulbright (D-Ark) to warn that a stock selling campaign might result in closer government supervision of the exchange.

But Funston said he "wouldn't agree that we are seeking to induce people" to buy stocks. Rather, he said, the exchange's campaign is educational and designed to help people "make up their own minds whether they want to own stocks."

Spectators filled about two-thirds of the 400 seats in the hearing room for the opening of the first congressional stock market study since the 1930s. All committee

Continued on Page 11, Column 6

Summery Days Lingering With Dash of Clouds

You can keep your summer clothes out a few more days.

The weatherman predicted highs of 76 for both Friday and Saturday. Lows both days will be 58.

The Weather Bureau also said partly cloudy skies will prevail both days.

Extreme temperatures Thursday were 57 and 76.

Ike Spends Night In His Farmhouse

GETTYSBURG, Pa., March 3, (AP)—President Eisenhower slept for the first time tonight in the rambling farmhouse he hopes some day to call home.

He was accompanied by contractor Charles Tompkins, who helped the President check some details of the still partially unfinished dwelling.

Girl, 2, Found Fatally Hurt In Ravine

A two-year-old girl was fatally injured apparently in a fall Thursday when she ventured alone to the brink of a deep ravine where older children sometimes play, police said.

Neighbors discovered the unconscious form of Jerry Ellen Crowley, daughter of Mr. and Mrs. Walter H. Crowley of 870 Vera St., SE, at the bottom of the excavation, 30 feet deep, Ptl. R. E. Mann and D. Wright said.

Gene Howell, 36, of 864 Vera St., and J. A. Young, of 863 Vera St., brought the injured child out. However, patrolmen said she died soon after reaching Grady Hospital.

A neighborhood search for the child was launched after Mrs. Crowley found her missing shortly after noon. She was found 10 minutes later in the ravine between the dead end of Vera Street and the A&WP Railway belt line tracks.

Patrolmen said they understood the ravine was formed by moving dirt to other locations. Partially completed caves dug into the walls show the excavation has been used as a playground by older children, patrolmen said.

Inside Today . . .

EGYPT THREATENS hard blow at Israel — Page 2
BILLY GRAHAM draws "turn-away crowd in New York — Page 17

Annie Lou Hardy	20
Bisher	22
Bridge	43
Business	46-48
Celestine Sibley	19
Charles Allen	4
Classified Ads	48-55
Comics	42, 43
Crossword Puzzle	43
Dr. VanDellen	43
Editorial Page	4
Financial News	46-48
Food Section	29
Jumble	42
Leo Aikman	4
Obituaries	49
Ollie Reeves	42
Roscoe Drummond	4
Society	18-21
Sports	22-27
Star Gazer	20
Television and Radio	12
Theater Programs	14, 15
Thomas Stokes	4
Today's Events	45
Weather	19
Worry Clinic	42
Women's Features	18-21

'Now—for Tomorrow'

Planners Say Bigger Use of Public Transit Is Necessary in Atlanta

By ALBERT RILEY

Automobile traffic has increased 60 per cent in Atlanta since World War II. An additional increase of 150 per cent is anticipated for the next 25 years.

This means that Greater Atlanta, in preparing for the future, must do two things:

1. Build a more adequate system of expressways, boulevards and major streets to keep traffic circulating.

2. Make the most efficient use of existing streets in the heavily built-up areas.

To accomplish the latter goal, the Metropolitan Planning Commission believes it is imperative to make greater use of public transit. The downward trend in transit-riding must be reversed.

The commission already has warned that unless this is done, Atlanta faces a complete breakdown in circulation in the downtown area, where narrow streets already are taxed to capacity.

"Transit is the most efficient user of our street capacity," the MPC declares. "One trolley bus moves as many people during peak hours as 29 automobiles. Thus it takes 10 to 15 times as much street space to move people by auto as by transit."

In its "Now for Tomorrow" proposals for Greater Atlanta of 1980, the commission makes specific recommendations to improve transit service and make it more attractive to workers and shoppers.

These proposals do not involve the transit company alone; they are more concerned with public

Continued on Page 11, Column 1

This is the sixth in a series on Metropolitan Planning Commission proposals for an Atlanta area of 1,250,000 people by 1980. Tomorrow: Recommendations for trucking, railroads and airports.

Stray Cat's Tugging at Dried Fish Pulls Switch on Firebug's Ingenuity

TOKYO, March 3 (UP)—Police charged today that a 55-year-old Japanese welder burned his house for insurance with a Rube Goldberg-style gadget that capitalized on a cat's liking for fish.

Authorities said Kanekichi Hashimoto, to avoid being on the scene when the fire started, put a pail of gasoline in a closet, set an electric heater atop the pail and placed a celluloid soap box on the heater.

He then connected an easily-operated switch to the heater, ran a long cord outside the house and attached a piece of dried fish to the end of the string.

According to police it worked this way: (1) A stray cat tugged at the fish, (2) pulled the cord which (3) snapped on the heater which (4) ignited the soap box which (5) fell into the gasoline which (6) flared up and set the house on fire.

But all Hashimoto's work was in vain. He was arrested and jailed on arson charges.

CAFES CRY 'RAW DEAL'

Poker Players Find The Steaks Are Low

GARDENA, Calif., March 3 (UP)—Poker players were eating themselves under the table today.

Gardena's poker palaces, in the middle of the big battle for customers, slashed prices on $3.50 meals to a thin dime.

The price war began yesterday when Allen Roberts, operator of the Monterey Club, cut the tab on meals to 50 cents. As business at other clubs began to drop, those owners lowered their prices to 25, 15 and finally 10 cents.

One owner said he might drop to a nickel today. Another said he'd give meals away except for a city ordinance prohibiting such inducements.

Restaurant owners hollered and planned a mass meeting. The mayor, Adams Bolton, called a City Council huddle.

"We will inform the operators of the clubs that they will put a stop to this fantastic situation or we will get along without them," said the mayor.

Gardena is the only Los Angeles area community where draw poker may be played legally.

The little city has long been an oasis for Southern California poker fanciers who don't want to go all the way to Las Vegas.

At last check, pots on and around the tables were bigger than ever.

Egyptians Threaten Hard Blow at Israel

Vaunt Strength of Army, Make Arab Defense Pact With Syria

By ROBERT HEWETT

CAIRO, Egypt, March 3 (AP)—Egypt threatened today to hit back in force against Israel if border clashes between the two countries continue.

In Damascus, Egyptian and Syrian officials announced the signing of a new Arab defense pact aimed at the Jewish state. Then the Egyptian delegation, headed by National Guidance Minister Salah Salem, moved on to Amman with hopes of adding Jordan as a third partner. All three countries are Israel's neighbors.

These developments came on the eve of an emergency session of the United Nations Security Council in New York tomorrow to discuss Egypt's charges of aggression by Israel.

TWO ATTACKS

Egypt charges Israeli forces made two attacks on Egyptian troops Monday night on the outskirts of Gaza, Egyptian-held city about two miles on the Egyptian side of the armistice-fixed border in southwest Palestine.

The Egyptians reported 36 of their soldiers and 2 civilians were killed in the clash and 31 wounded. In Jerusalem, an Israeli army spokesman tonight put Israeli casualties at 8 soldiers killed and 13 wounded.

In New York, Israel complained to the U. N. that Egypt has continuously violated the 1949 armistice that ended the fighting in the Palestine war. The complaint was presented as a countercharge against Egypt for consideration at tomorrow's Council meeting.

Egyptian Premier Gamal Abdel Nasser told cheering students at his country's military college in Cairo, "We are now strong enough for Israel." He declared the Egyptian army has been ordered "to retaliate by force against any provocation."

BLAMES TREACHERY

Nasser, head of Egypt's governing Revolution Council, blamed "treachery displayed by the Security Council and the allies of Israel" for the defeat of the Arabs of Israel in the 1948 Palestine war. He added:

"If we enter war again, we will depend on our forces and not on the Security Council, and we will give Israel a lesson they will never forget."

Standing beside Nasser as he addressed the students was Maj. Gen. Abdel Hakim Amer, commander in chief of Egypt's armed forces. The Premier referred to a statement by Israeli Premier Moshe Sharett in Jerusalem that Egypt must accept determined progress toward peace or face consequences which include "armed clashes, particularly when provoked by Egypt, and bloody battles which go the way they do."

VAUNTS STRENGTH

"You have heard the threats from Israel last night," Nasser said. "I can now tell you that Hakim Amer has his orders to retaliate by force against any provocation. We are strong enough for Israel."

Nasser's words were viewed by Western observers here both as a warning to Israel and to encourage other Arab states—except Iraq—to join the new Arab defense pact.

Egypt has been promoting a new Arab alliance, without ties with the West, since Iraq recently signed up with American-backed Turkey in a defense alliance. Iraq belongs to the Arab League, but Turkey does not.

A high military official in Cairo said the new pact called for a strong unified Arab army, but that the details had not been worked out.

Associated Press Wirephoto

MOTORCYCLE, CAB CRASH—NEW YORK, March 3—Blanket on hood of taxicab, top picture, covers John W. Sheridan, 18, after he was thrown from his motorcycle when it collided with the cab in Brooklyn. Sheridan, bottom picture, smashed through the cab windshield head first. He and a passenger on the motorcycle, who was thrown over the cab, were seriously injured.

M. Sergeant Convicted of Aid to Reds

'Sooner Be Shot,' Protests Ex-PW

FT. BRAGG, N.C., March 3 (AP). A court-martial sentenced a career sergeant to two years at hard labor and dismissed him from the Army without honor or pay today for collaborating with his Chinese captors in Korea. The defendant said he sooner would have been shot.

"This is total and complete disgrace," said M. Sgt. William H. Olson, 40, after the sentence. "I had rather be shot than get a dishonorable discharge."

He said he is proud of his 20 years service in the Army and indicated he will try to appeal his case all the way to the Court of Military Appeals, the highest military court.

The court of eight officers found Olson guilty last night on two counts of making anti-American and pro-Communist speeches to fellow prisoners, one on Dec. 24, 1950, and another on March 1, 1951. He also was convicted of writing for a Communist prison camp publication contrary to the interests of his own nation.

Olson was acquitted on charges of informing on fellow prisoners, urging them to sign "peace petitions" to the United Nations, attacking the "American capitalists and imperialists" in writings for publication and making a recording for a Communist propaganda broadcast.

Girl Who Wed Kin Remarries

LONDON, March 3 (AP)—Margaret Anne Hughes, the 24-year-old English woman who found she was wed in error to her brother, was married secretly today to an army corporal.

The groom, 23-year-old Donald Anderson of the Royal Engineers, wore civilian clothes and the bride was dressed in white for the wedding in St. Cuthbert's church in the London borough of Kensington.

Church of England Vicar, the Rev. C. L. Gage-Brown officiated. He said the couple was married by ordinary license after legal opinion decided Margaret's "marriage" to her brother Geoffrey was not a marriage at all and was void.

The vicar said the ceremony was moved ahead two hours to keep it as quiet as possible.

Margaret and Georffrey Hughes of Hereford discovered they were brother and sister after three years of marriage and two children. Their story began in 1934 when they were sent to an orphanage. Margaret was then 4, two years younger than her brother. They were separated. Then known as Margaret Stanham, she met Geoffrey Hughes in 1948. They were married in 1951. Their first child Robert is 2 and their second, Michael, is 5 months old.

Duke to Fleet Drills

LONDON, March 3 (AP)—The Duke of Edinburgh will fly to the Mediterranean next week to take part in combined fleet exercises, Buckingham Palace said tonight.

Fugitives Find Mercy at Home

WINNIPEG, March 3 (AP)—A Winnipeg couple who were "on their honor" to return to Canada from Fort Worth, Tex., to face criminal charges, found justice tempered with mercy today.

Mrs. Evelyn Verna Lindal, 23, and Gerald Lloyd Medland, 23, a college student, each received a five-year suspended sentence in connection with the theft and forgery of a $27,786 check. They had gained only $2,300 in actual cash, for which they made full restitution, the prosecution said.

Mrs. Lindal pleaded guilty to taking the check from the office of her employer on Jan. 31. Medland pleaded guilty to forging and cashing the check, which he deposited in an account from which the $2,300 was drawn.

Mrs. Lindal and Medland were arrested at Fort Worth a few days after they left Winnipeg in Medland's car.

They were permitted to travel back to Winnipeg on their honor.

Quakes Hit Hawaii Area; Mile Gash Spews Lava

By ROY ESSOYAN

PAHOA, Hawaii, March 3 (AP)—Earthquakes rocked the stricken eastern tip of Hawaii last night and early today and lava from a new, mile-long fissure exploded 200 feet into the air.

Dr. Gordon A. MacDonald, Hawaii volcanologist, declared that, "Those who can should leave until we know what is happening."

Another 100 persons were added to the 400 villagers removed from their homes when a long dormant volcanic area began erupting Monday five miles east of Pahoa.

The new fissure, which opened with shattering suddenness yesterday and almost engulfed 12 plantation workers, lies farther east of the old eruption area, which has begun to quiet down.

SPOUTS LAVA

The fissure, from which lava is spouting, is only a mile and a half north of the abandoned village of Kapoho, which is near the coast at the eastern tip of Hawaii.

Most of the eruption was coming from the western half of the fissure. Red-hot lava was flung high in the air and the flow appeared to be getting stronger early in the day.

The situation was tense. Police Chief Anthony Paul of Pahoa stopped all but official cars from moving out east. But scattered bands of sightseers still were seen in the forbidden area.

There was a report that lava was flowing through Kapoho, which would put it little more than a mile from the sea. But Joseph Pestrella from his lighthouse overlooking the scene told The Associated Press this morning:

NEARLY CAUGHT

"The flow is still a good half mile from Kapoho and presently is not moving toward the town."

Lava from the new fissure destroyed the home of Shunji Ikeda, a sugar cane farmer who was among the workers almost caught by the lava shower when the fissure erupted only 200 yards from where they were working.

By night, the whole end of the island was lighted by the fiery glare. Fingers of lava spread out both north and south of the fissure. Choking sulphur fumes filled the air.

"I tell you, this thing is deadly serious," said Richard Lyman, Hawaii County supervisor. "It isn't just a sightseeing excursion any more. It's following absolutely the pattern of 1924."

That was the year that violent quakes shook the eastern tip, known as the Puna district, opened great cracks in the earth and leveled Kapoho. The last eruption in the district, however, was in 1840.

Actually, the Puna district is a part of the lower slopes of the active crater Kilauea, 20 miles west of Pahoa, and the new craters are part of that volcano system, MacDonald said.

The district is studded with old craters, such as Puulena, on whose side the first eruption burst out Monday.

MacDonald said the current eruptions were "just another incident in the reactivation of Kilauea crater."

Flying Couple Found on Isle

NEW YORK, March 3 (AP)—Lowell Thomas Jr. and his wife were located today on the island of Sardinia in the Mediterranean after being unreported for six days on a flight over the Arabian peninsula.

Mrs. Thomas' father, Samuel F. Pryor Jr., vice president of Pan American Airways, established the couple's safety through telephone calls and cables to the airline's Middle East offices.

Pryor and Thomas' father, the news commentator, had become concerned when the young couple failed to make routine checks on a flight from Aden, at the entrance to the Red Sea, to Cairo, Egypt.

Thomas, 30, and his wife, Mary, 25, are flying their own small plane from Africa to Europe.

IS EVERYTHING PICKRICK?

Maier & Berkele now brings you Heart-Shaped Diamonds

It's the biggest diamond news in 20 years!
Heart-shaped diamonds were once rare and costly.
Only a diamond connoisseur could afford the premium prices they brought.
Now, a new cutting process makes heart-shaped diamonds possible in smaller sizes.
We are proud to offer Atlanta's largest selection of heart-shaped diamonds in sizes from ¼ to 2⅜ carats

$250 to $3,500

MAIER & BERKELE
173 Peachtree Street

Open Friday Evening 'Til 8:30
See Unadvertised Diamond Special

TERMITES SWARMING? CALL "OTTO" THE ORKIN MAN FREE INSPECTION
ORKIN
CALL EM-4541

HICKEY'S
14 Broad St. - Near Marietta St.

FRYER'S
FRESH DRESSED — NORTH GEORGIA

EACH 99¢ — A COMPLETE CHICKEN CUT UP-Ready to Eat

FRESH LEAN HAMBURGER LB. 26¢
WHITE'S SLICED BACON LB. 29¢
BAILEY'S SUPREME COFFEE LB. BAG 86¢
ARMOUR'S EVAPORATED MILK 3 TALL CANS 34¢
DOMINO SUGAR 5-LB. BAG 46¢

FRANKLIN SIMON, PEACHTREE AT PONCE DE LEON
Open Friday till 9:00 P. M.

Franklin Simon ATLANTA

sale!

designer straws

from our millinery salon! usually 19.95 to 25.00

10.90

A sampling of Spring originals . . . flower and ribbon-trimmed, in every important fashion color! You'll find the names of America's top designers, all at one attractive sale price. Even large headsizes are included . . . but come early for best selection!

Informal Modeling Cherokee Room During Luncheon Tues., Wed., Thurs.

junior tapestry

our pastoral cotton print with contrasting cummerbund!

17.95

You'r set for a summer social whirl in this picture-pretty cotton print with a red net petticoat poufing its skirt and a wide red cummerbund circling its waist! It's a junior delight in green with red . . . sizes 7 to 15.

special purchase!

cotton boucle sister sweaters in cardigan and slip-on styles!

1.99

reg. 3.98 and 4.98

Fashion news for the younger set . . . our washable warm-weather boucles in pretty pastels. We've club collars, turtlenecks and colorfully trimmed cardigans . . . in white, pink, blue, maize and mint. Sizes 7 to 14 and teen sizes 10 to 16.

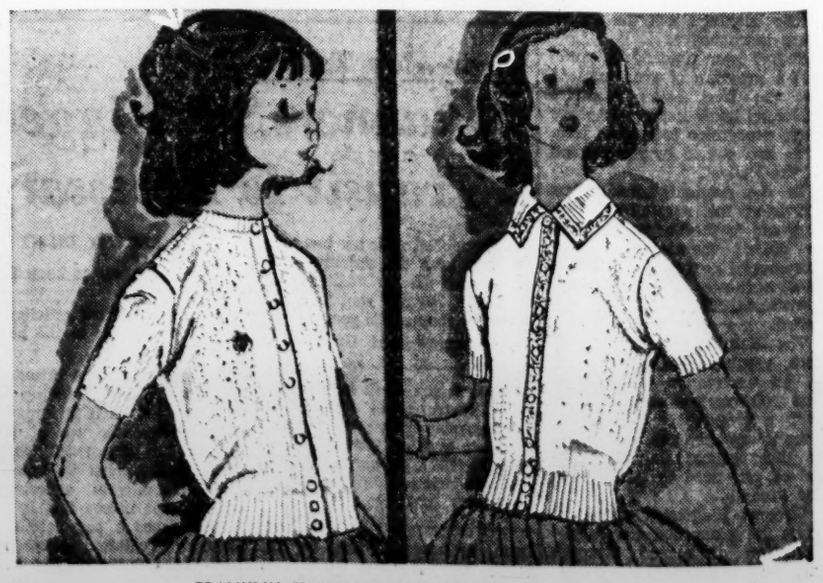

FRANKLIN SIMON, PEACHTREE AT PONCE DE LEON
ATLANTA • VERNON 8801

Davison's OF DIXIE

FRIDAY } our bright-eyed, eager beavers take over...

ASSISTANT BUYERS DAY

And it's going to be our greatest one-day

SALE of the YEAR

Davison's ropes-and-ties the big shot buyers and lets their frisky side-kicks whoop it up in our first big storewide Assistant Buyers Day Sale! For weeks these brash, bright-eyed Assistants have been turning on the charm with America's top manufacturers, wangling unheard-of special purchases, taking markdowns as though they were touchdowns. Result? A rollicking, savings wing-ding all over the store. Come scoop up values in fashions, buys for men, children, the home. Your budget gets the break of the year Friday when the Big Wheels move over—and the Little Wheels take over at Davison's greatest one-day Sale!

Ora Irwin, Corsets, 2nd Floor
David Anderson, Appliances, 3rd Floor
Adele Jobaley, Notions, Street Floor
Hamilton Schlund, Rugs, Basement
Carol Lanier, Casual Shop, 2nd Floor
Richard Miller, Men's Furnishings, Basement
Lucy Teepell, Youth Centre, Street Floor
Stanley Segal, China, 3rd Floor
Pauline Williams, Millinery, 2nd Floor
Dorothy Patterson, Children's Wear, Basement
Joyce Gauthier, Beauty Salon, 2nd Floor
Mollie Autrey, House and Town Shop, 2nd Floor
Ralph Heim, Housewares, 3rd Floor
Barbara Eaton, Women's Dresses, 2nd Floor
William Linton, Men's Furnishings, Street Floor
Amelia Erskine, Coats, Basement
Kathryn Grenade, Millinery, Basement
Henry Bevers, Shoes, 2nd Floor
Beverly Poole, Jr. Coats, Suits, 2nd Floor
Carl Sidener, Stationery, Street Floor
Paul Butler, Sporting Goods, Street Floor
Sybil Strickland, Candy, Street Floor
James Bolton, Fine Foods, Mezzanine
Jean Stevens, Girls' Shop, Street Floor

Wynell Robinson, Loungewear, St. and 2nd Floors
Tom Beck, Men's Shop, Street Floor
Sue Shock, Jr. Sportswear, 2nd Floor
Leonard Weintraub, Toys, 3rd Floor
Mary Peterson, Hosiery, Street Floor
Edward Eskew, Shoes, 2nd Floor
Beverly Peek, Lingerie, Basement
Vester Amerson, Linens, Basement
Polly Richardson, Corner Shop, 5th Floor
Emil Eadon, Boys' Department
Elsie Massey, Sportswear, Basement
Ed Shulman, Men's Clothing, Street Floor
Phyllis Cardwell Turner, Neckwear, Street Floor
Joe Turner, Furniture, 5th Floor
Louise Dorsey, Fine Jewelry, Street Floor
Roy Barrett, Rugs, 4th Floor
Shirley Slutzky, Girls' Lingerie, Street Floor
Larry Sherril, Optical Shop, Mezzanine
Jane Etchison, Jr. Dresses, 2nd Floor
Felder Graham, Toiletries, Street Floor
Martha Lee, Fabrics, 3rd Floor
Miles Shaw, Linens, 3rd Floor
Grace Withrow, Sportswear, 2nd Floor
Lucy Reynolds, Dresses, Second Floor
Rosa Mitchell, Stork Corner, Street Floor
Jack Hadsall, Shoes, Mezzanine
Rebecca Combs, Boys' Shop, Street Floor
Earl Holman, Housewares, 3rd Floor
Margaret Braswell, Cosmetics, Street Floor
Marmaduke Dickson, Boys' Shop, Street Floor
Ann Van Kirk, Jewelry, Street Floor
Fenwick Barnes, Luggage, Street Floor
Eleanor Camarata, Lingerie, Street, 2nd Floors
Dwight Entwistle, Jr., Curtains, 4th Floor
Myrtice Harper, Lingerie, 2nd Floor
Betty Harkins Shaw, Stork Corner, Street Floor
Charlotte May, Dresses, Mezzanine
Jackie McClure, Travel Bureau, Mezzanine
Diane Getman, Sportswear, 2nd Floor
John Woody, Bedding, 5th Floor
Florence Smiley, Furs, 2nd Floor
Julian Levy, Shoes, Basement
Elizabeth Gassett, Magazines, Mezzanine
Roysce Smith, Books, Street Floor
Geneva Gramling, Tall Girls Shop, 2nd Floor
Rosalie Michelsen, Mirrors, 4th Floor
Jackie Kelly, Dresses, Mezzanine
Patricia Sutliffe, Coats, 2nd Floor
Betty Beck, Handbags, Street Floor
Ann Lewis, Coats, Mezzanine
Margaret Kelly, Gloves, Street Floor
Margaret Colvin, Women's Dresses, 2nd Floor
Mildred Fournier, Sportswear, Mezzanine
Berney Segal, Fabrics, 3rd Floor
Judy Fall, Lamps, 4th Floor

Be here Friday at 9:30 a. m. for our greatest one-day Sale of the Year—ASSISTANT BUYERS' DAY!

THE ATLANTA CONSTITUTION

For 87 Years The South's Standard Newspaper

CLARK HOWELL, Publisher — RALPH McGILL, Editor

Established June 16, 1868

Issued daily except New Year's, July 4, Labor Day, Thanksgiving and Christmas and entered as second-class matter at the Post Office at Atlanta under Act of March 3, 1879.

The Atlanta Constitution (morning), and The Atlanta Journal (evening), and The Atlanta Constitution and The Atlanta Journal (Sunday), published by Atlanta Newspapers, Inc., 10 Forsyth St., Atlanta, Georgia.

Subscription rates by carrier: Morning and Sunday or evening and Sunday, 1 week, 45c; 1 month, $1.95; 3 months, $5.85; 6 months, $11.70; 1 year, $23.40. Morning or evening, daily only, 1 week, 30c; 1 month, $1.30; 3 months, $3.90; 6 months, $7.80; 1 year, $15.60. Morning, evening and Sunday (13 issues), 1 week, 75c; 1 month, $3.25; 3 months, $9.75; 6 months, $19.50; 1 year, $39.00. Subscription prices by mail on request. Single copies: Daily, 5c; Sunday, 15c, plus 3% sales tax on sales and deliveries made within the State of Georgia.

Does Atlanta Need Any Civil Defense?

Does Atlanta need a Civil Defense program?

Somebody should give us an honest answer to that question in view of Elliott R. Jackson's charges yesterday that any effective program is dying here because of apathy and lack of cooperation from public officials.

Mr. Jackson, who is director of the Atlanta Metropolitan Area of Civil Defense, says he has received no cooperation from the Atlanta Police and Fire Departments and that he cannot even get an audience with City Council to discuss problems. Aside from that, he adds, the city has appropriated $25,000 a year for civil defense activities, which he terms "one-third of the absolute minimum."

Atlanta has been designated as a critical target area in event of an atomic war. And it is accessible to enemy attack in case of such a war. That fact alone is enough to cause concern. But if there is no danger and if there is no need for a Civil Defense program, why keep up a pretense of maintaining one?

Civil defense traditionally has been a local problem. In London during World War II, the city was saved from destruction by thousands of volunteer firemen, rescue workers, first aid people and others. They had to be trained for their jobs. London weathered the worst with a minimum of lost lives.

We are told that the attacks on London were puny affairs compared to the effects of one hydrogen bomb. We are told, too, that the entire nation is now within range of Soviet bombers. Is there, then, no danger, or need to plan measures to protect ourselves? Or is there just no use trying?

Until last week's Atomic Energy Commission announcement, nobody in this country knew what they could expect in case of a hydrogen bomb attack. Why is the country kept in ignorance of its danger or if there is no danger, why aren't we told?

Civil Defense is now busily engaged in changing many of its plans to meet the new threat. An area evacuation conference is under way in Atlanta now. Who will implement the decisions?

If there is a need for it, Atlanta should concern itself with an effective Civil Defense program. If there is no need, the people should be told that, too, and the reasons why. Mr. Jackson has performed a public service in bringing the issue to a head.

* * *

London Rediscovers The Joys of Coffee

Odd things are happening in England. After an era of austerity, prosperity has returned in such degree that the government has raised interest rates to make life a little more austere again.

And tea. That symbol of British life has a rival. The pale brew is being forsaken by Londoners for the richer flavor and aroma of coffee. New coffee houses are opening all over London.

Once before, in the 18th century, Londoners went on a coffee binge. That was in the great days of Addison and Steele when the coffee houses served as meeting places for politicians and the literati. They were the intellectual centers of the London of that day, and by a process of exclusion many developed into social clubs in the 20th century meaning of the word.

This renaissance of coffee, however, is non-British. The new coffee shops are neon lighted and bear such un-Olde English titles as "La Chiquita" and "El Cubano." The coffee is a far cry from the days of Addison and Steele also. It is espresso, an Italian brew made by forcing steam under pressure through the blend.

A demi-tasse of espresso has the kick of several cups of the standard American blend. It is as Latin as can be. If Britons are taking up espresso seriously it could be the signal of a new way of life, for coffee not only warms the blood but also the imagination, and is the world's best antidote for austerity and the English climate.

* * *

Lockheed Shows Faith In Georgia Workers

News that an Air Force contract to design and develop a new jet tanker has been assigned to the Lockheed Aircraft corporation plant at Marietta is good, and significant news.

It is further evidence that Lockheed is planning and thinking of this plant, built as a war-time emergency B-29 unit, as a permanent installation. This plane will be the first aircraft built "from scratch"—from drawing board to flying plane—by the Marietta plant. This means additional employes since designers, mock-up men, additional engineers, blueprint workers, and many others will be a part of the "from scratch" production.

It is our understanding that Lockheed obtains from the Georgia workers a fine record of production. The workers are proud of their job and their product. This, we believe, is an essential ingredient of the American Way—that a man or woman be proud of his or her job and the product. We rejoice that the Marietta plant has earned this new recognition.

* * *

Atlanta Can Strangle In Its Traffic Tangle

A great part of Atlanta's future hinges on traffic flow. This is the automobile age but our streets were built for horses and wagons.

As Atlanta has grown, and some kind of automobile has been made available for nearly every income bracket, the city's old streets have become less able to meet the demands made on them. More and more no parking signs, more and more one way streets, and the construction of the expressway have helped, but have not solved the problem.

The Metropolitan Planning Commission has estimated that in another 25 years the Atlanta area will have a population of at least 1,250,000 with a proportionate increase in vehicular traffic. Streets which hardly can bear the burden now will be entirely inadequate then.

The city's economic health depends on traffic flow. People must be able to get around town easily and swiftly. If the Atlanta of the future is to be the sound and lively sort of place it should be, we must begin making plans now.

In its latest report "Now—For Tomorrow," the commission suggests a long range street and highway building program. It involves more expressways and limited access roadways and more by-passes and connectors. The commission also suggested that a method be found to cause more riders to use public transportation, for the greater the business of the transit company, the fewer will be the cars on the streets.

Growing Atlanta has many big problems, and traffic is one of the biggest.

The north and south legs of the expressway, the west by-pass, and many other fine street improvements are the result of past planning. Without the foresight that led to these projects, Atlanta's traffic would be an even worse mess. Despite this planning, traffic continues to increase and outstrip the measures designed to cure congestion.

Today's congestion costs Atlantans an estimated $65,000,000 annually. This bill will increase as the city grows. The cure will cost millions, too, but will be cheap at almost any price.

* * *

Trim Away the Fat Before Raising Taxes

State Auditor B. E. Thrasher Jr. is very blunt about it. The State of Georgia is broke and faces drastic cutbacks in basic services in the next fiscal year unless something is done.

The state has been running in the red for many months, but, thanks to a surplus, has been able to pay its bill. This surplus will be exhausted in October. After that we'll have to have more revenue or state services will begin to deteriorate.

The plain fact is that the state will not even be able to maintain services at their present level after next October, much less provide for expansions to take care of growth.

The full extent of the crisis will not be apparent until next year. The people have not yet begun to realize its extent. Those campaign promises of no increase in taxes while maintaining services at a high level have left them in a quandary. They are in no mood for more taxes. They do not yet see the situation.

Only after the crisis develops will its effects become visible and the people's disillusion become complete.

Lt. Gov. Ernest Vandiver Jr. has made a suggestion that will fall on receptive ears. The State Problems Study Committee should look into the possibility of retrenchment wherever possible, Mr. Vandiver says. There are, he thinks, far too many commissions, boards and bureaus that have grown up during recent years. The group should investigate and find out which can be eliminated without impairing necessary governmental services.

Mr. Vandiver is right. The study group should be as concerned with economy as they are with meeting demands for services. Even though the basic services of roads, health, welfare and education are consuming more than 90 per cent of the budget, the fat should be trimmed away—including useless employes.

The study committee can perform one of its greatest services by making a thorough probe into all operations of state government to the end that all money spent will return full value to the taxpayers. If that doesn't do the job, the taxpayers will dig deeper with much more willingness to maintain the services they demand.

'But You'll Have To Hold the Other End'

Pulse of the Public

Vengeance Not Justice Sought by People Acting as Judge Without Knowing Facts

Atlanta—The Pulse of the Public serves all sides and gives one an opportunity of expressing views.

In a recent issue a letter was signed by six individuals, headed "Indignation Expressed at 'Law Enforcement.'"

This letter in reality is criticism of the court and gives expression without knowing the full facts.

The word "prominent" is freely used but it seems to me that we are dealing with a juvenile. At the same time we were not at the trial nor do we know the full facts.

"Justice Tempered With Mercy" is not foreign to what we believe. Even the Bible calls attention that the rich (prominent) are entitled to justice as well as the poor.

Under present-day society there are all too many who are willing to act as the judge and the jury without knowing the full facts. Are we seeking vengeance or are we seeking justice?

C. JOHNSON.

* * *

Open Range Problem Needs Constant Watch

Cuthbert — In regard to your article "The highways finally are cleared of cattle," we want to extend our hearty thanks.

This is a problem that cannot be met passively but one which will have to be fought constantly and actively until it is completely erased. The incidence of wrecks caused by cattle here in our home area of Randolph, Stewart, and Quitman counties is too high. We think that to solve this problem it will take a continuous effort by livestock owners, public officers, newspapers, and the citizenry as a whole.

VERNON PHILLIPS.

* * *

Provide for Helicopter In Planning Roads

Doraville — Much has been written regarding the expansion of highways, much to be done by our federal and state governments.

Let us remember that helicopters are on the way for our use. It will come surely, just as automobiles came. Let us look forward to this advancement and just cover our main needs on highways. We will be thankful too for this God-given gift to humanity.

MRS. H. EPSTEIN.

* * *

Reports on Formosa That Fail To Add Up

Chicago—One cause for Soviet inability to put teeth into China's invasion threats against Formosa is the "heavy drain on the Soviet Union in supplying military equipment to Red China"—for example, Frederick Kuh, Chicago Sun-Times, Feb. 15.

But "U.S. experts estimated that at least half the Russian budget goes directly into military expenditures" (AP, Feb. 3). For its military, the U.S.S.R. reported $28 billion; the "experts" would estimate $70 billion. If so, the U.S.S.R. should be able to supply China without stint.

Something doesn't add up.

C. JONES.

James Reston

Ike Figures Big In GOP '56 Plans

WASHINGTON—When the reporters asked President Eisenhower whether he was going to run again in 1956, he made two comments: (1) He liked the weather in San Francisco better than in Chicago; and (2) Civilization would be in a bad way if it ever adopted the "indispensable man" theory.

He's getting good at this sort of thing. In fact, he's developing into the most artful dodger since Franklin Roosevelt. But it won't work. He's getting trapped. He's winning the weekly question bee with the reporters, but he's losing to the Republican politicans.

They couldn't care less about what civilization does about the "indispensable man" theory. The fate they're interested in is the fate of the Republican Party. The theory they're interested in is any theory—Einstein, Malthusian, Darwinian, Mendelian or any other—that will keep them in office. After all, the Democrats won three elections with the "indispensable man" theory, and coasted to one more.

So the politicians in his party are letting him sweet-talk the reporters while they fence him in. They got him involved in a widely publicized meeting about whether the presidential nominating conventions should be held in July or August, in San Francisco or Chicago.

Did he like long campaigns or short campaigns? Short campaigns, he said. (Nobody asked him whether he liked campaigns.)

Every week he gets more deeply involved in the political future of his party. Yesterday, he got embroiled with the lady Republican politicians. It was all very innocent. He merely agreed to talk. He exhorted them to victory in 1956, and when they, like everyone else in the party, proclaimed that victory depended on him, he merely smiled.

But every time he implores the party faithful to work hard for the GOP, and proclaims the nobility of the great cause, his audience inevitably assumes that he will go himself and do likewise. And they make their plans accordingly.

The trouble is he cannot very well escape. The GOP campaign leaders are building barriers all over the place. They have announced already that they will lose in 1956 without him. If he avoids war, he will be presented as the great peacemaker, and if he stumbles into it, there will be much talk of horses and streams and of holding onto the one man who knows more about winning wars than any living American.

So the big political question in the Republican Party in 1956 is likely to be the one that usually inspires monumental indifference on the part of the general public, namely: Who's going to be the vice presidential candidate?

There is no doubt about the President's preference in this matter. He wants his present partner, Richard M. Nixon. There are other possibilities, however—Sen. William F. Knowland of California, Sen. Everett McKinley Dirksen of Illinois, and Gov. Goodwin J. Knight of California, to mention a few.

Here the scramble for control of the California delegation may be extremely important, and it is not at all certain at this date that Mr. Nixon can get the support of his own state.

In the last analysis, however, Mr. Eisenhower himself will probably have the power of decision. He could, for example, make the nomination of Mr. Nixon as vice president a condition of his own agreement to run again, and this undoubtedly would be decisive.

Meanwhile, Mr. Eisenhower builds his dreamhouse in Gettysburg, and fences with the reporters, but events are working against his dreams.

Leo Aikman

Driver Does The Dictating

Up until now I have believed that the dictating done in an automobile is by the fellow who is not driving. On recent jaunts around the state, often alone in the car, I have wished for a recorder on the front seat beside me. Thus, I could pick up the microphone or talk into a lapel mike and put on tape or wax an idea for a column or even a whole column perhaps. Making the wish out loud this week, I learned that among men who travel dictation in the car is routine.

Larry Weaver told me about it. Larry is publishers' representative for a number of magazines. He said, "Sure, I have a recorder in my car. Have had for several years. It's no trick to dictate and drive. I write letters, I write up call reports. When I check in at a room for the night, I'm through for the day."

The machine, he explained, operates through a converter which plugs into the dashboard lighter outlet and changes six-volt DC into 110 AC.

Well, listen and learn, I always say.

By the way, another use of the listening device in the car would be to record the remarks of that "backseat" driver. After the "little accident," the playback would be proof positive of "I told you so."

* * *

NAME THE COUNTY: What Georgia counties indicate the proper procedure when your baby daughter cries? (Answer at the end of "Short Subjects").

* * *

SHORT SUBJECTS: Advertisement in Washington, D.C., daily: "Dutch Colonial at an Unbelieble Price." I know, all of them are. . . . Speaking of houses, Cooper Etheridge, the Perry publisher, contributes this one: Prospective buyer to builder, "These walls don't look very sturdy." Builder to buyer, "Of course not. We haven't put the wallpaper on yet." . . . An electronic siren that automatically tells a motorist when he is driving too fast in a school zone, etc., is now available. Only the man who cheats at solitaire would ignore the warning. . . . Answer to "Name the County," Turner, Walker and Wheeler.

* * *

HIGHLINES: Our town's police company is now well-stationed at the station since the installation of a television—they can keep up with Grantville by ear and the rest of the world by sight.—"Depot Dope" in The Grantville Gazette.

The wife used feminine logic in her treatment of the leftover in the refrigerator. She said, "I'm not sure what it is any more so we're having it on toast."—Chandler Harris in The Door County (Wisconsin) Advocate.

Charles L. Allen

Their Future Lay In Cross on Hill

Recently I was in another state to speak at an institution maintained for veterans of various American wars. There I had an audience of 2,700 men. I was totally unprepared for the task. Most of these men were 60 years old and above. I spoke in an auditorium which seated 1,200 and they filled it to capacity.

The other 1,500 men listened over the speaker system. They were confined to their rooms. Many of them were blind, large numbers were confined to wheel chairs, even more were helpless bed patients. They told me they average a death a day there. I looked at a large hillside covered with little white crosses.

The man in charge told me that for the most part, these are forgotten men. He told me that many of them go an entire year without ever receiving a letter. I had to be careful to leave out of my sermons any reference to home and family and children. These men had lost that. I couldn't preach about another chance at life, there was no other chance for them. About all they had to look forward to was lying beneath one of those little crosses on the side of that hill. And there would be nobody to shed a tear at their passing.

As I walked through their buildings and across the grounds they would desperately cling to me, seeking a word of hope and encouragement. As I sought to minister to those men, I thought of many other people I have known. People who have had setbacks and disappointments but, thank God, they also have another chance at life. I thought about how foolish a man is who, having that chance, refuses it and, instead, lets the bitterness of some unhappy yesterday ruin his life.

I thought of the night Christ walked into the presence of His disciples who had failed and who were filled with despair, shame, fear and a sense of forsakenness. (John 20:19-23.) Notice carefully how the Lord handled these men. First, He said, "Peace be unto you." He wanted to get the panic out of their minds. To let them be still and think. Next, "He showed unto them His hands and His side." He wanted them to know He was still living—that God had not been defeated. Not one word did he speak of their failure.

After all, nothing now could be done about it so He wanted them to just forget it. God is always eager to forget and help us forget that yesterday that is gone beyond our reach. If nothing can be done about it, it is foolish to keep thinking about it.

St. Paul said, "Forgetting those things which are behind, and reaching forth unto those things which are before. . . ." The only satisfactory way to forget is to reach forth. Jesus looked into the faces of these fearful failures and said, "As my Father hath sent me, even so send I you." He gave them a new goal to strive for, a new task to work at. And He did more than that—"He breathed on them, and said unto them, Receive ye the Holy Ghost."

Roscoe Drummond

Nike Defenses Lag Near Danger Point

WASHINGTON—An under-informed civilian opinion in the United States is today causing ominous delays in installing the guided missile sites essential to the defense of the nation's highest-priority military targets.

What is happening is that the defense department is running up against so much local political and commercial resistance to locating the "nests" for the Army's deadliest, supersonic missile that the Nike installation program is being braked to about the speed of a low-gear tank in slow motion.

The frank consequences are these:

The installed sites for the Nike, which provide the last-ditch defense of the most vulnerable spots throughout the country against surprise attack, are already at least six months behind schedule.

When the U.S. is trying to protect itself against hydrogen warfare that is a perilous lag.

It means that if enemy planes penetrate to continental United States, literally scores of defense-production areas and cities are nearly naked to attack—unnecessarily.

It means that millions of civilians in populous centers of the nation are being left exposed to potential enemy penetration—unnecessarily.

Not one but numerous Nike emplacements are needed to protect each enemy target.

It is locating these sites which has snarled the defense department and the officials of different cities, including Los Angeles, Cleveland, Buffalo, Milwaukee, in long controversy and delay. I do not suggest that the Army is always 100 per cent right and the oh-don't-put-it-here attitude of many city officials and civic groups is 100 per cent wrong. What needs to be understood, I think, is this:

The Army's choice of the Nike sites is not whimsical. The Army isn't lightly desirous of cutting back a city park or a public playground.

The Nike site must be carefully chosen to enable the Nike to achieve its maximum defense. Each site must be placed to cover the direction of target expectancy. The launching site must be located so that the mile-distant radar at the guidance site can be locked unobstructedly on the Nike from the instant of take-off and thereby guide it unerringly to the enemy craft.

The Defense Department is responsible for the defense of the nation and the protection of the people. It doesn't want the "best" locations for Nike It wants the locations which will enable Nike to work best. Its requirements need better understanding by cities' officials and by the public which is affected.

But one central, paramount, controlling fact should be kept in the front of our thinking all the time: second-choice sites for Nike will, more often than not, mean second-grade defense—of lives, of cities, of defense plants.

Thomas L. Stokes

Gas Users Rebel At Pressure Tactics

WASHINGTON—A consumer rebellion is beginning to boil up in many of our cities against the combined attempt by the Texas Democratic leadership in Congress and the Eisenhower administration to exempt natural gas producers from regulation by the Federal Power Commission.

This would cost the 40 million natural gas consumers some 200 million dollars annually, according to an estimate by the National Institute of Municipal Law Officers in a brief they filed with the Supreme Court supporting FPC regulation of producers.

Subsequently the court ruled a few months ago that the FPC must regulate producers who sell to pipelines in interstate commerce.

Now, a move is under way to nullify this Supreme Court decision by an act of Congress that would exempt producers. This is being promoted by oil state members, headed up in Speaker Rayburn and Senate Democratic Leader Lyndon Johnson, both of Texas, and by the cabinet committee appointed by President Eisenhower which urged exemption in its recent report.

Consumers, as you can see, find themselves in somewhat of a dilemma, to put it mildly, in this matter. They cannot look to the President as they could in the previous administration when President Truman vetoed the Kerr Bill to exempt producers and thus killed it.

Where, then, does the consumer find his champion?

Why, right back in his own community, in the person of his city attorney. This is grass-roots democracy, the people speaking through their own people's counsel. When public hearings begin in congressional committees on bills to exempt producers, you will find city consumers represented here by their counsel. For the latter it will be quite a job; for they will be pitted against the nation's giant oil corporations which produce most of the natural gas, own the bulk of natural gas reserves, and which have almost unlimited resources to throw into this fight.

The responsibility now imposed upon city law officers to protect the consumer in this gigantic gas fight was described by Ralph Locher, director of law of Cleveland, during a recent proceeding before the Federal Power Commission here in which he declared that the Natural Gas Act was intended to protect the consumer from exploitation. He said:

"The residential consumer, busily engaged in earning a living for himself and family in the factory or in his own business, the busy housewife, the aged people, none can take time and have not the money to come to Washington to examine these arms-length contracts. Their officials must do so for them. Ours is a grave responsibility."

Indeed it is, especially when the consumer finds himself without a friend in the White House and with the leadership of the party in control of Congress against him.

Mayor, Court Officials Ask Evidence Bill Veto

Claim Measure Would Give Whisky, Lottery Men 'Free Run'

By RICHARD ASHWORTH

Mayor Hartsfield and Fulton County court officials urged Gov. Griffin Thursday to veto a bill passed in the recent legislative session governing admissibility of court evidence.

Fulton Criminal Judge Luther Alverson and Sol. John I. Kelley assailed the measure as a deterrent to law enforcement which would give illegal whisky and lottery operators a "free run" of the state.

Assistants in Sol. Gen. Paul Webb's office said they understood Webb also had contacted the governor asking him to veto the measure.

PERSONAL APPEAL

The mayor said he had personally appealed to the governor, both in personal communication and in a telegram, not to sign the bill.

Most of the attacks on the measure came Thursday after Atty. Wesley Asinof, representing a defendant in Criminal Court on a lottery charge, told the court he understood the bill had been signed.

Judge Alverson then postponed 14 lottery cases scheduled for trial that day in order that evidence in those cases might be reviewed and to determine if the bill had been signed.

The judge said he later contacted the governor's office and was advised the governor had not signed the bill.

URGES VETO

Judge Alverson said he sent the governor a telegram urging him to veto the bill and to hold a hearing on the measure before it was signed. Passage of the measure, he said, would give whisky and lottery operators "free license" to operate in the state.

Asinof said he had been told by a person in the governor's office Tuesday that the bill had been signed and said he relied on that information.

He contends the bill merely "puts teeth" into an already existing state constitutional provision prohibiting illegal search and seizure. The bill, he said, follows practices already in use in 23 states and in federal courts.

Passage of the bill would actually "prevent law enforcement officers from violating the law themselves," Asinof said.

MAYOR'S STAND

Mayor Hartsfield, in an obvious slam at Asinof, declared it was significant that "persons chiefly interested in passage of the bill are lawyers who defend lottery clients."

The mayor said the governor had assured him the bill had not been signed and would be given careful consideration. The mayor added the governor told him he had received other protests about the bill.

Sol. Kelley said he had wired the governor to veto the measure since it "would be in the interests of racketeers and those persons engaged in vice and crime.

Kelley said the bill would effect all law enforcement agencies whose job in collecting evidence "already is hard enough."

AMENDS CODE

The bill in question is H. B. 260 which amends the state code to provide that "any evidence procured as the result of an unlawful search, seizure or arrest, shall be inadmissible in evidence for any purpose."

Judge Alverson said the law, in effect, would require a search warrant for most investigations into bootleg whisky and lottery transactions.

At present, he said, officers may search a suspect on information he is violating a law. If they find evidence in that search to show he is violating a law, then that evidence is admissible, the judge said.

But passage of the new bill would mean it would be possible for a man to drive through the city with 100 gallons of whisky in his automobile and not face a court conviction unless police found the contraband in the car with a search warrant, Judge Alverson declared.

New Rules For Release From Jail

The police can put you in jail, but they can't get you out any more.

Chief Herbert Jenkins issued an order Thursday forbidding members of the department to release persons from the jail on copies of charges—a practice which had existed down through the years.

From now own persons put in jail will have to post bond to be released.

The order does not affect cases made out in the field such as those involving traffic and instances where the accused is given a copy of charges on the spot and instructions to appear in court.

In hardship cases, Jenkins said, persons in jail will be permitted to sign their own bonds. He added these would include women with small children and men badly needed at home.

Responsible persons who own homes or businesses in the county also will be permitted to sign their own bonds, the chief said.

He pointed out the order covers only charges brought under city ordinances. Persons charged with violating state laws have always been required to post surety bonds.

Leader Hits Amateur CD Status

Civil Defense must be taken out of its amateur standing and be made an integral part of local, state and national government, southeastern civil defense leaders were told Thursday.

Raoul Archambault Jr., general counsel for the Federal Civil Defense Administration, declared:

"Admittedly civil defense has had a bad connotation over the years to it, due to some of its questionable history.

"However, civil defense is no longer a victory garden type of activity, nor is it a hobby or a part-time project."

Archambault, who spoke at a mid-conference banquet at the Dinkler Plaza Hotel, said civil defense authority must be delegated to established departments of government.

"Defense preparations must become part of the routine job of local welfare, police, fire, school and water departments, Archambault said.

Archambault said "the public in general and their legislative representatives at all levels of government" do not recognize, accept or appreciate "the full measure of their responsibilities in civil defense."

However, he said, interest is growing since the dangers of "fallout" — a radioactive cloud which could settle 140 miles from an H-bomb blast—were revealed.

The conference's final meeting Friday will be devoted to panel discussions on problems of city evacuation.

Lions To Present Visual Machine At East Point

A visual testing machine for use in testing the sight of all East Point school children will be presented to school officials Friday morning by the East Point Lions Club.

Paul West, superintendent of county schools, said the gift is being made in connection with the Lions' national sight conservation program.

The ceremonies will be held at 9:15 a.m. at the Conley Hills School in East Point. E. E. Baker, president of the Lions Club, will preside.

Shah Assassination Plot Is Said Foiled

BADEN BADEN, Germany, March 3 (AP) — Shah Mohammed Reza Pahlevi of Iran and Queen Soraya arrived tonight for a brief visit amid unconfirmed reports that a plot to assassinate him had been thwarted.

One report said an Iranian student was arrested a few days ago in nearby Freiburg for hatching an alleged plot to kill the Shah during his West Germany visit. But in Bonn, officials responsible for the Shah's security in Germany said they knew of no such attempt nor of any arrests.

Griffin Signs DeKalb Bills

Gov. Griffin signed two bills Thursday empowering DeKalb County to regulate installations of heating, air-conditioning and plumbing. The laws provide for creation of boards to make and enforce regulations.

(ADVERTISEMENT)

KIDNEYS MUST REMOVE EXCESS WASTE

Nagging backache, loss of pep and energy, headaches and dizziness may be due to slow-down of kidney function. Doctors say good kidney function is very important to good health. When some everyday condition, such as stress and strain, causes this important function to slow down, many folks suffer nagging backache—feel miserable. Minor bladder irritations due to cold or wrong diet may cause getting up nights or frequent passages.

Don't neglect your kidneys if these conditions bother you. Try Doan's Pills—a mild diuretic. Used successfully by millions for over 50 years. It's amazing how many times Doan's give happy relief from these discomforts—help the 15 miles of kidney tubes and filters flush out waste. Get Doan's Pills today

Staff Photo—Hugh Stovall

TOP OFFICIALS OF DEKALB POLICE FORCE MAP REORGANIZATION

L-R, Standing: F. H. Howard, Brady Knight, E. L. Sikes; Seated: Commissioner Williams

Schnall Resigns Police Post in DeKalb

The resignation of Lawrence Albert (Buck) Schnall as superintendent of the DeKalb County Police Department was announced Thursday by Commissioner Wheat Williams.

The position has been filled by Fred Howard, 15-year-veteran of the DeKalb force.

Williams paid tribute to the reorganization work done by Schnall. The superintendent had not been satisfied in his arrangement with the department, though, Williams said.

Schnall had been with the DeKalb police about a month. His resignation follows closely the appointment of Brady Knight as new assistant chief of police.

Howard pledged his support of new Police Chief Ernest L. Sikes in the reorganization of the DeKalb County force.

At a meeting of all public safety department employes Wednesday afternoon, Howard said, "I have been with the department about 15 years, but this is the first time in my knowledge someone is doing something for the department.

"We have been operating on a shoe-string," Howard declared.

Crackdown on Traffic Violators In DeKalb Readied by Chief Sykes

By BRUCE GALPHIN

DeKalb Police Chief Ernest L. Sikes Thursday warned of an impending crackdown on traffic violations in the county.

He said he wants "no speed traps" but is determined to reverse a current upswing in traffic smashups and fatalities.

At a meeting of all Public Safety Department employes Sikes listed three ways the county plans more efficient traffic enforcement:

1. Stricter performance by individual officers.
2. Use of "souped up" pursuit cars.
3. Introduction of a ticket system for traffic violations.

WARNS OFFICERS

The chief warned his men to exercise care in using the newly delivered cars. "Hot-rod" officers will be "grounded," he said.

In promising a ticket system in the near future, Sikes explained that at present officers must bring a traffic law violator to jail. This arrangement, said Sikes, makes patrolmen more likely to give violators warnings than to make arrests. Citizens then come to feel county law enforcement is lax, he added.

The department-wide meeting was called to introduce the DeKalb policemen to County Commissioner Wheat Williams and Sikes. Two long-time department employes appeared for the first time in new roles: Brady Knight as assistant chief and Fred Howard as superintendent.

WILLIAMS PRAISES

Williams congratulated the officers on their performance thus far in his administration. He admonished them to be exemplary citizens, particularly for the sake of children.

"We have so much juvenile delinquency in our society, it is becoming alarming," said Williams. Young children look upon policemen with special respect, so good behavior on the part of these men can be of immense influence on the youngsters, he concluded.

The commissioner acknowledged that the department's equipment is antiquated, and he promised to modernize as fast as finances permit. But he said no police department can be good without good men. "Strong moral fiber is indispensable to good government," Williams declared.

He also promised to set up a sliding scale for salary increases after the county budget is balanced.

950 'Sales Boys' Here Will Help YMCAs Abroad

Some 950 Northside youngsters have taken to salesmanship as their way of helping establish and maintain YMCAs in other countries.

Hailing from Gra-Y organizations of eight elementary schools, they'll be canvassing the Northside during March. Their offerings: Candy, soap and greeting cards.

It's all a part of "YMCA World Service," a means whereby boys learn to help themselves by helping others—others being foreign boys in the other 77 countries having YMCA programs.

Stay Beautiful ...by avoiding Monthly Look

No tell-tale signs on her face because cramps, jitters, bother her no more

Why look older, worn out, jittery for 2 or 3 days each month? Why let everybody know your "time" is here? Thousands of smart girls and women take a little Cardui each day to help build new energy and resistance. They look, act, sleep better, feel less and less misery each month. Some even go through periods without pain after a while. Stay lovely all month—ask your dealer for Cardui. (Say: "card-you-eye").

CARDUI MONTHLY CRAMPS CHANGE OF LIFE

Open 'til 9 Friday Night

J. M. HIGH'S

2 Great Values!

Last Word in Modern Kitchen Convenience found in

Admiral Refrigerators

Model 7D—7.3 cu. ft. capacity

Easiest Credit Terms In Town

Save $40

• Full-width freezer and freezer drawer • 2 ice trays • 3 full-width shelves • Automatic interior light • All-weather temperature control • Glacier Blue porcelain interior.

Was 189.95

149.95

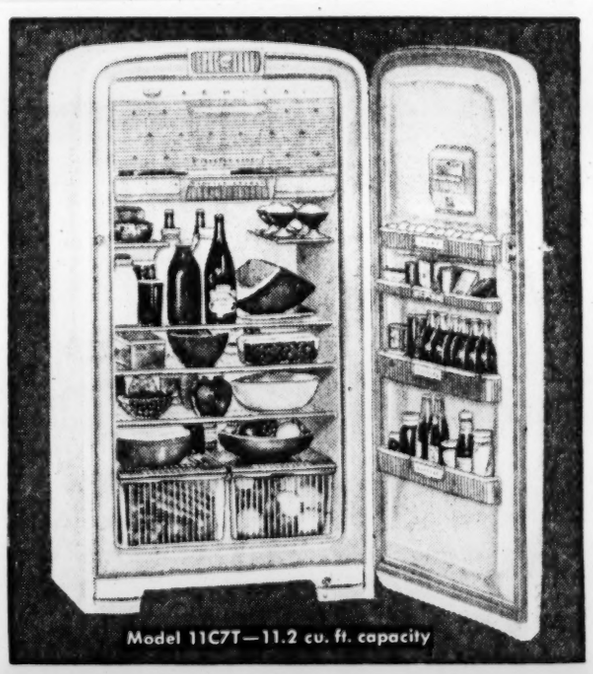

Model 11C7T—11.2 cu. ft. capacity

Easiest Credit Terms In Town

Save $80

Giant 11.2 Cu. Ft. Capacity; Freezer Across Top

Exclusive Admiral 7-minute Flash Defrosting • Full-width freezer and freezer drawer • Butter Keeper • 4 removable door shelves • 2 extra-deep crispers • Glacier Blue Porcelain Enamel Interior.

Was 379.95

299.95

J. M. High's Appliances, Street Floor

MAYOS *FACTORY TO YOU...*

ADVANCE SPRING SHOWING

100% ALL WOOL

FLANNEL-WORSTED SUITS

$34.50

NONE HIGHER

ALTERATIONS FREE

USE OUR LAYAWAY PLAN

★ No One Believed It Could Be Done . . . Many IMPORTED WOOLS

★ Charcoal Tones . . . Flannels . . . Luxury Hand Tailoring

BECAUSE THIS IS ONE OF A NATIONALLY FAMOUS CHAIN OF MEN'S CLOTHING STORES—You Save $15.00 to $20.00 on Every Garment!

NEW SPRING **SUITS** $24.95 ALTERATIONS FREE!

• All Colors • All Sizes • Rayon-Acetate • DACRON Blends

New — Bold CONTINENTAL LOOK **JACKETS** $9.95

• All Colors • All Sizes

SMART HOLLYWOOD **SLACKS** $5.95

ALTERATIONS FREE

Gabardines, Hard Twists, Splash Weaves, Pleated or Plain Fronts

100% Imported Wool **SPORT COATS** $19.95 FREE ALTERATIONS

• All Models • All Sizes • All Colors

POPULAR CONTINENTAL STYLE **SPORT SHIRTS** $2.94

• Newest Colors • Smartest Patterns • Unconditionally Washable

Reg. $1.95 Value SILK EMBROIDERED **NECKTIES 97¢**

• Wool Lined • New Square Cuts • Pleated

"AMERICA'S MIRACLE VALUES"

MAYOS

FACTORY BRANCH

35 PEACHTREE ST., N. W. (AT 5 POINTS)

Store Hours 8:30 to 5:30—Open Friday Evenings

Reg. $1.95 Value GENUINE LEATHER **BELTS $1.00**

• All Colors • Smart Suedes • Narrow and Wide Styles

GEORGIA NEWS

Bandit Use Of Car Lost Here Is Seen

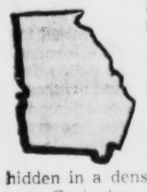

An automobile reported stolen in Atlanta was believed to have been used as the getaway car in a $7,000 Wednesday one-man robbery at the Bank of Mansfield, police said Thursday.

The auto, a 1950 model black Ford, was found hidden in a densely wooded area near Covington.

Meanwhile, federal, state and local officers said they were following "several promising leads" in the case but added there were no new developments.

The car was stolen from the home of Grady J. Stell at 638 Yorkshire Rd., NE, Tuesday night, officers said. It was abandoned after the robbery Wednesday morning and the occupants were believed to have escaped in a two-tone Oldsmobile.

POULTRY OFFICER — RICHMOND, Va., March 3—Hulan Hall, Decatur, Ga., Georgia representative to the Southeastern Poultry and Egg Assn. has been elected vice president of the organization for 1955.

Good Citizen Named

Carol Garrett, daughter of Mr. and Mrs. George Garrett of **Vidalia**, has been named to receive the good citizen award of the Vidalia Chapter Daughters of the American Revolution. . . . Region five music festival judging began at **Georgia Teachers College** in **Statesboro** Thursday and will continue through Saturday. . . . Dr. Edgar L. Shriver, research scientist with Human Research Unit No. 3 at **Ft. Benning**, will speak at a meeting March 8 of the **Buena Vista** American Legion Post 171 in the Legion home at 7 p.m. . . . A **Savannah** man who charged that an Air Force doctor attacked him with a hypodermic needle indicated Thursday that he is willing to drop the mattter. James N. Rahal said through his attorney that he will not press charges filed against Capt. Frank W. Johnson of **Hunter Air Force Base**. . . . Family life in Georgia will get a searching look when the Georgia Conference on Family Life convenes in **Macon** March 24-25.

Carol Garrett

Dalton Consultations

Air Force Col. A. J. Bird, **Metter**, commander of Itazuki Air Base in southern Japan, shot and killed himself Wednesday, the Air Force announced. His wife, the former Vivian Majors of **Moultrie**, and three children live in Japan. He was a graduate of the University of Georgia, where he was on the football and track teams. He entered the service in 1931. He was the son of Mr. and Mrs. A. J. Bird Sr. of Metter. . . . Dr. Gaines S. Dobbins, dean of the School of Religious Education at Southern Baptist Seminary, Louisville, Ky., will visit Dalton this weekend for a series of consultation sessions with members of the **Dalton** First Baptist Church. . . . A hearing on a new trial plea for Ed Nixon Davis Jr., **Valdosta** banker convicted on charges of irregular banking practices, is expected to be held during a session of federal court which convenes March 21. . . . The W. N. Huff Construction Co. of **Dallas** was apparent low bidder for construction in **Cedartown's** street improvement program.

Dental Birthday

Ft. Benning members of the U.S. Army Dental Corps Thursday celebrated the 44th birthday of the organization. . . . A claim for reparations from the North Korean Communist government in the death of a **Rome** officer killed last January has been filed with the United Nations. The claim was entered on behalf of Mrs. Thomas H. Glenn, widow of Lt. Col. Glenn who died of wounds received when his light plane was fired on by Communist gunners.

Smith To Tell Airborne Role

Maj. Gen. Wayne C. Smith, commander of the 11th Airborne Division "Angels," will be the speaker at a meeting of the Lockheed-Georgia Management Club at the Brookhaven Standard Club Tuesday. He will give the 2,000-member aircraft plant management organization his outlook on the life of a U.S. Army paratrooper.

'Save-Vision Week'

Mayor Hartsfield Thursday proclaimed the week beginning March 6 as "save your vision week" and called on all persons to conserve and improve their sight. He called on Atlantans to give "thought and consideration to improvement and care of our eyesight, our most precious possession."

Chatham Jury Debates Doctor's Damage Suit

SAVANNAH, March 3 (AP)—The case of multi-million-dollar damage suits by Dr. Paul N. Fleming against a group of Savannah physicians went to the jury shortly before 5 p.m. Thursday.

The trial started Feb. 7 with 14 individual suits for half a million dollars each under joint consideration, but went to the jury with only 12 still in force. It was the longest trial in Chatham County's history.

2 DROPPED OUT

Dr. R. B. Gottschalk was dropped as a defendant early in the trial, and Dr. H. Y. Righton was dropped as a defendant during the trial's closing minutes Thursday afternoon.

Plaintiff's attorney, Marvin O'Neal Jr. of Atlanta, told the court he didn't think he had much of a case against Dr. Frank Hoffman, either, but that he would let the jury decide.

Dr. Fleming alleges and has attempted to prove that a conspiracy existed among the accused doctors to have his privileges of medical practice at Warren A. Candler Hospital terminated. The defense has endeavored to refute the allegation.

REBUTTAL

O'Neal placed two defendant doctors, Dr. G. H. Lang and Dr. J. K. Train Jr., on the stand Wednesday as final rebuttal witnesses for the plaintiff. He established that operating privileges at white hospitals, other than the Marine Hospital, are not available to his client.

Alex A. Lawrence, defense counsel, called only two rebuttal witnesses, Willie Winters and Dr. G. W. Goldenstar, a defendant. Winters, service station operator who said he had driven Dr. Fleming to the hospital, testified Dr. Fleming had gone to the hospital smelling of alcohol and "an extremely sweet odor."

NURSE ON STAND

This also had been testified to by Mrs. Blanche King, former nurse and assistant in charge of operating rooms at the Candler.

Dr. Goldenstar gave expert testimony tending to contradict the expert testimony of Dr. Fleming. He discussed several diseases cited by witnesses for both sides.

He declared Billy Spessard of Hagerstown, Md., whose case has figured in the trial, should never have undergone surgery. Mrs. Charles Spessard Jr., mother of the lad, claims an operation by Dr. Fleming saved the eyesight of her son.

Linton Baby Drowns In Water Bucket

MILLEDGEVILLE, March 3—A year-old child was drowned Thursday when she tumbled into a five-gallon pail of water at the home of her parents, Mr. and Mrs. Henry Stevens of Linton.

Baldwin County Coroner Cliff Collins said Teresa Inez Stevens apparently fell into the pail during a brief period of time her mother was out of sight.

Funeral services are to be held at 11 a.m. Friday at Darian Baptist Church near Linton.

Beulah the Hound Tracks Her 54th Man

JASPER, Fla., March 3 (AP)—Beulah made good on a man hunt for the 54th time today.

Beulah is Suwanee County's celebrated bloodhound and she has tracked down three fugitives this week alone. She picked up the trail of a suspected bootlegger at an abandoned automobile in the Okefenokee Swamp at 12:30 a.m. today and after a 15-mile chase led officers to Therman Wilkes, who was charged with moonshining.

EYES EXAMINED—GLASSES FITTED
$1 DOWN—$1 WEEK
RODES OPTICAL CO.
61 Peachtree St or 118 Alabama St

for fast headache relief use quick-dissolving "BC" TABLETS

THERE ISN'T ANYTHING BETTER OR FASTER

The next time a headache makes you feel miserable, get prompt relief by taking two quick-dissolving, fast-acting "BC" Headache Tablets. "BC" Tablets contain a special combination of not just one, but *several* of the world's most popular pain-relieving ingredients. In combination, as they are in "BC", these ingredients are remarkably effective—far more so than any one would be alone. Buy "BC" Tablets in money-saving bottles of 50 and 100 tablets. Same famous formula as used for "BC" Headache Powders—the fastest-selling headache powder in America. Both highly recommended for headaches, neuralgic pains, minor muscular aches and functional periodic pains. "BC" Powders 10c & 25c. "BC" Tablets 10c, 25c and bottles of 50 & 100 tablets.

Use Journal-Constitution Want Ads

VALUE DEMONSTRATION SALE FEATURE!

SEARS ROEBUCK AND CO.

LAY-AWAY Sale!
Small deposit holds your selection

GLIDE RIDE GYM
gives the kids "the time of their lives"

Strong T-Clamp Construction

Legs 7' High

Non-Tilt Metal Seats

Yours for Only 19.98★

Small deposit holds your selection on Lay-Away or Use Sears Easy Payment Plan or Revolving Charge.

Sears New 1955 Happi-Time Gym Sets Offer You Atlanta's Largest Selections Priced Right and Backed Unconditionally by Sears "Satisfaction Guaranteed or Your Money Back."

Check these wonderful features for outdoor fun and healthful exercise! 2 Exercise Bars, 2 Swings with non-tilt metal seats, (ball-bearing hangers), 2 Gym Rings, 1 Trapeze Bar, 1 Glide-ride with metal seats. Strong T-clamp construction.

CHECK THESE FEATURES:
- Basketball Unit with Cotton Mesh Net, Steel Hoop!
- Sturdy Tubular Steel Construction, Four 1½" Supports!
- Takes up approximately 12x6 feet of ground space!
- Non-tilt Seats adjust for Desired Length, Desired Strength!

10-play Glide-Ride
With 4'10" Slide and Shower (not shown)

Small Deposit Holds Your Selection on Lay-Away or Use Sears Easy Payment Plan or Revolving Charge

26.99★

- Double bar glide-ride . . . made to take hard wear
- Two swings move easily on ball bearing hangers

Massive gym outfit has 10 exciting plays. They include basketball unit, cooling shower, 2 chinning bars, swings with non-tilt seats, trapeze, gym rings, 2-seater glide-ride and that wonderful 4-ft. 10-in. slide with steel ladder; galvanized steel slide bed. It will keep 'em safe at home!

CHECK THESE FEATURES:
- Top Bar is 8'6" long, made of 2" tubing!
- Legs are 7'6" high, made of 1½" tubing!
- Swings, Glide-Ride equipped with plated seats!
- All chains plated; all hardware plated against weather!

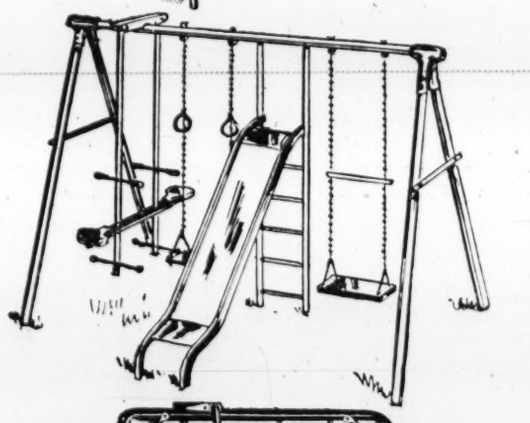

Glide-Ride, 6½' Slide
Big, Rugged, Extra Safe

Small Deposit Holds Your Selection on Lay-Away or Use Sears Easy Payment Plan or Revolving Charge

31.98★

- Ball bearing hangers; socket construction.
- All chains plated; all hardwear weather-plated.

This Extra-Safe Gym Set has 2 Exercise Bars, 2 Swings, with non-tile metal seats, 2 Gym Rings, Trapeze Bar, Glide-ride with metal seats, and 6½-foot curved bed, galvanized slide off top bar. Curved bed on slide is added safety feature; allows for safer descents and stops.

CHECK THESE FEATURES
- Top Bar is 5' long, made of 1½" tubing!
- Legs are 6' high, made of 1¼" tubing!
- All chains; all hardwear plated!
- Red and Green All-Weather enamel finish!

5-play Glide-Ride
A Great Gym Set . . . Low-priced!

Small Deposit Holds Your Selection on Lay-Away or use Sears Easy Payment Plan or Revolving Charge

14.98★

- Bolted construction with Braces.
- Red and Green All-Weather Enamel Finish.

Gym Set includes 2 Exercise Bars, Swing with metal seats, Trapeze Bar, and Glide-ride with metal seats. Ball-bearing hangers; all chains plated. Save extra now!

"Satisfaction guaranteed or your money back" SEARS
NORTHEAST 675 Ponce de Leon WA. 6040
WEST END 895 Gordon St. RA. 9771
★ Starred items also at: BUCKHEAD 3157 Peachtree Road EX. 7571 MARIETTA, GA. 238 Atlanta St. E-2601

$1 DOWN DELIVERS ANY ITEM AT SOUTHERN

$10 TRADE-IN ALLOWANCE FOR YOUR OLD MATTRESS

Innerspring MATTRESS
Regular $28.95
NOW $18.95
$1 DOWN
OPEN FRIDAY NITES
EASY TERMS!

$1 DOWN IS ALL YOU PAY!
SAVE $40
Reg. $119.95
3-PC. BEDROOM SUITE
NOW $79.95

$20 TRADE-IN ALLOWANCE FOR YOUR OLD STUDIO OR SOFA BED

BUY NOW!

OPEN FRIDAY NITES UNTIL 7:30

$1 DOWN EASY TERMS

Enjoy a fine sofa by day . . . a comfortable full-size sofa bed by night. Spring-filled.
Less $20 Trade-In
You Pay Only $49.95

SOUTHERN FURNITURE CO.
165 Whitehall St.
Between Mitchell and Trinity—Out of the High Rent District

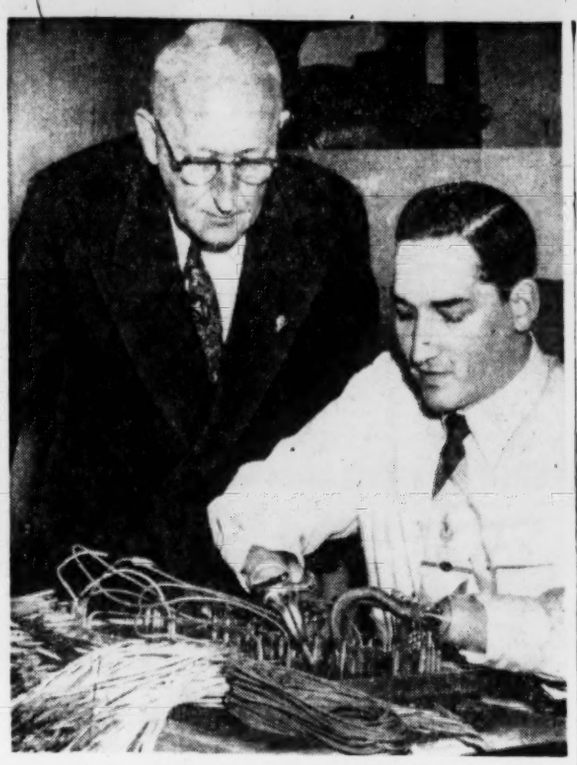

Associated Press Wirephoto

AMPUTEE GOES TO WORK
VA Administrator Harvey Higley Watches Robert Smith

Handless, Footless Vet At Tabulating Machine

By ARTHUR EDSON

WASHINGTON, March 3 (AP) — The good-looking young man in the sharp pink shirt carefully picked up one end of the small wire and deftly plugged it in the proper hole of the complicated board in front of him.

Cameras clicked, big shots in the Veterans Administration beamed, reporters took notes.

For Robert L. Smith, a Korean War veteran without hands or feet, was showing a news conference today how he goes about his new job as a tabulating machine operator for the Veterans Administration.

If he was bothered by all these people gawking at him, if the task of picking up the right wire with his mechanical hand and putting it in the right spot was still difficult for him, he gave little outward sign of inner tension.

GRINS AMIABLY

He grinned amiably—but there were some beads of sweat along his hair line.

You probably remember reading about Robert Smith. How the Middleburg, Pa., boy was injured in Korea. How he was so badly frostbitten both arms and legs had to be amputated. How he spent weary months here in Walter Reed Hospital learning to use his new arms and legs. How a collection was taken and a trust fund was set up for him.

Smith got married, and the couple now has a 16-month-old son.

"I had been thinking all along about something I could do," Smith said. "Well, this interested me," and he looked down approvingly at the multicolored wires.

FIRST FREE DAY

So Smith, who now lives in nearby Takoma Park, Md., enrolled for a course at the International Business Machine Co., applied for a job with the VA, was hired and yesterday put in his first full day.

Here in the big VA office around 100 of the big tabulating machines are kept busy combing out statistics on the nation's 21,300,000 veterans.

The work each machine does is regulated by a board in its innards that looks something like a telephone switch board. For one job it's wired one way; for another job, the wires must be switched around.

That's where Smith will start, at a salary of $2,750 a year. The money isn't so important to Smith. In addition to the trust fund, he draws $400 a month pension because of his injuries.

RULES OUT FAVORS

VA officials said no favors will be granted Smith, but both they—and he—hope he'll be able to move right ahead.

"I think I can do it," Smith said.

"All right, you guys," a VA press agent said, "let's clear out now."

So we cleared out, and as we left the determined young man in the fancy pink shirt, he already was absorbed again in putting the right wires in the proper places.

Bonn Draft Dodgers Desert?

BERLIN, March 3 (AP)—The official East German news agency ADN said tonight that 25 young West German "draft dodgers" have asked asylum in the Soviet zone.

ADN said they arrived in a group yesterday while East Germany's Parliament passed a law offering asylum to all youth unwilling to serve in the projected armed forces of West Germany.

On their arrival at the Marienborn border checkpoint, ADN said, they signed a statement protesting the vote of West Germany's lower house of Parliament to rearm.

Doped Up Diaper

NEW YORK, March 3 (AP)—Narcotics squad detectives searching a west side apartment found a moisture-proof envelope contained 1½ ounces, or $5,000 worth of heroin in the diaper worn by a 2-month-old infant wriggling on its mother's lap.

Belt Takes Man To Death in Oven

NEW YORK, March 3 (AP)—Eugene Lowe, 72-year-old machinist, was baked to death today when he fell on a conveyor belt which carried him into a gas oven where the temperature was above 300 degrees.

Pennsy RR Union Calls Sunday Strike

NEW YORK, March 3 (AP) — President Michael J. Quill of the CIO Transport Workers Union today scheduled a Sunday afternoon strike of 20,000 nonoperating employes of the Pennsylvania Railroad.

In a telegram to the National Mediation Board, Quill claimed the railroad failed to live up to its collective bargaining agreement with the union.

Employes affected would be maintenance men and shop employes in 13 states and the District of Columbia.

Quill's telegram to Secretary F. C. Thompson of the Board said the employes would strike "effective 72 hours from the date of this telegram." That would put the start of the strike some time Sunday afternoon.

The union has claimed jurisdiction over the railroad's nonoperating employes since last fall, when the CIO United Railroad Workers organizing committee affiliated with the TWU.

The TWU has complained that 12,000 maintenance crewmen and safety inspectors have been laid off, and that this has endangered safety standards on the road.

The Pennsylvania has blamed the layoffs on a "recession in business" last year, but denied they cut maintenance below the safety level.

Quill's telegram said in part:

"The carrier is furloughing employes as a penalty for rightfully refusing to accept temporary step-up assignments to work out of their regularly awarded positions without the formality of following the trial procedures of the agreement and with no regard to the availability of work for such employes.

"Company police have ejected duly authorized union representatives from the property when they were trying to get supervision to live up to their contract. . . ."

In Philadelphia, James P. Newell, vice president of operations for the railroad, said, "We know of no violations of any agreement with the Transport Workers Union. Consequently, we cannot make any comment at this time."

No. 1 Angler on Paper

WASHINGTON, March 3 (AP). Gov. Edwin C. Johnson of Colorado today gave President Eisenhower the No. 1 non-resident Colorado fishing license for the 1955 season.

Constipation often causes CHILDREN'S TANTRUMS!

When constipation sours little tummies, children sulk and cry—can't sleep or eat right. No wonder! Sour, gassy stomach upset makes them feel so miserable.

That's why thousands of mothers give Syrup of Black-Draught at first sign of coated tongue, bad breath—sluggishness. Its wonderful laxative action helps sweeten sour stomach, too! So children smile and play again.

Laxative-Stomach Sweetener Works Overnight

Syrup of Black-Draught acts thoroughly. But no harsh griping! Made of pure vegetable herbs. *Overnight*, brings comforting relief from constipation . . . *thus helps sweeten sour stomach, too!* So honey-sweet children love it! 18,000,000 bottles sold. Get a bottle of Syrup of Black-Draught at your druggist's today.

ADULTS, TOO! Try *regular* Black-Draught laxative-stomach sweetener for your constipation. *In Powder or Granulated form and convenient, new, easy-to-take Tablets.*

LAST 2 DAYS! SHOP TONIGHT 'TIL 9!

SEARS ROEBUCK AND CO.

Value DEMONSTRATION SALE

Buy with CONFIDENCE at Sears!

- Every plant is honestly described, graded to strict AAN* standards
- Paved and lighted walkways and parking areas for shopping comfort!
- Buy everything on Easy Terms! Save on plants, tools, seeds!

*American Association of Nurserymen

Complete garden shops
AT BOTH GREAT SEARS STORES!

Shop Tonight and Monday 'Til 9, Saturday 9:30-5:30

SALE! House Plants
• Regularly 19c each
2 For 25c
Save 13c extra when you buy 2! Choice of most wanted varieties. All guaranteed healthy. You'll have a "green thumb" the year 'round!

GRASS SEED For Any Purpose
SEMI-SHADY AND SHADY Southern Superfine
Reg. 1.29
New lawns, use 5 lbs. per 1,000 sq. ft.
in bulk **99c** Lb.

Sunny Lawns Southern Park
Reg. 95c
New lawns, use 5 lbs. per 1,000 sq. ft.
77c Lb. in bulk

Sun or Shade Centipede Grass Seed
4-oz. covers 1,000 sq. ft.
4.25 4-oz.
1-lb. $15

Never Before Such a Value! All Balled and Burlapped!
EVERGREENS
Values to $1.98 Each!
• Well-Branched! Field-Grown Plants!
• Choose From Many Wanted Varieties!
99c EA.

Abelia (12 to 18-in.)
Cherry Laurel (15-18-in.)
Gardenia (18-24-in.)
Wax Ligustrum (15-18-in.)
Magnolia, Grandiflora (15-18-in.)
Nandina (12-18-in.)
Photenia Globra (15-18-in.)
Photenia Serrulata (12-18-in.)
Yew (12-18-in.)
Dwarf Holly (Ilex Rotundifolia and Ilex Convexa (12-15-in.)

2-Year Field Grown
ROSES
Regular 59c EACH
• Large selection, wrapped in bundles of 4, each rose named.
• Guaranteed to grow, true to name, strictly graded to AAN standards
Here's an offer you don't want to miss! 2-year field grown roses at better than 50% extra savings. Buy several bundles today.
See our complete selection of No. 1 Grade and Patented Roses!
25c ea. In Bundles of 4

FREE! WITH ANY PURCHASE IN GARDEN SHOP
Package of 8
perennials
to first 2,000 customers
Each package consists of Candytuft, Sweet William and Clove Pinks. Total of 8 plants per package.

LANDSCAPING SERVICE AVAILABLE! PHONE US FOR FREE ESTIMATE!

VALUE Demonstration SALE!

6.98 Seed and Fertilizer Distributor
Save 99c Extra **5.99**
25-lb. capacity, 18-inch spread. Has many expensive big spreader features built in. Handy dial type regulator assures even distribution. Perfectly sturdy and easy pushing.

Flower Bed BORDER
4 for $1
Reg. 39c each. In sections 35" long and 9" high. Protect your lawns, flower beds with attractive borders.

Fertilizer Sale!
2.39 Sheep Manure 50-lb. bag. Will not burn plants or tender shoots of grass. **1.88**
$1 Agricultural Lime Spread on lawn or garden. Let spring rains soak it into the ground. 100 lbs. **88c**
100 lbs. Plant Food Use it now for healthier plants this season! **3.98**
100 lbs. Vigoro or Vertagreen General garden use. Balanced formula for garden or lawn. **4.85**
Reg. 4.39 Peat Moss 9 bu. bale. Popular organic soil conditioner. **3.99**

See Sears COMPLETE Garden Needs
Deco Rock
Pottery
Trellis
Garden Tools
Insecticides
House Plants
Fruit Trees
Perennials
Sprayers
Evergreens
Soil Conditioners
Grass Seed

"Satisfaction guaranteed or your money back" SEARS
NORTHEAST 675 Ponce de Leon WA. 6040
WEST END 895 Gordon St. RA. 9771

Associated Press Wirephoto

HISTORIC WHARF BURNS—BOSTON, March 3—Two fireboats, right, help finish up battle against fire that swept through historic India Wharf today. Flames destroyed many old wooden buildings but left untouched brick-and-marble warehouse, right center, only commercial structure designed by Charles Bulfinch, famous architect of Boston's early days. Name of wharf comes from East Indies trade of clipper ship era.

Expanded Peace-Atom Use Asked

'Boost Security By Achievement'

By WILLIAM M. BLAIR
New York Times News Service
Special to The Atlanta Constitution

WASHINGTON, March 3—United States' security and superiority in the atomic field can best be preserved by reliance upon the American system of free enterprises, Congress was told today.

This security by achievement rather than security through secrecy was presented before and endorsed by members of the Joint Congressional Committee on Atomic Energy.

It came from the General Electric Co. as the committee wound up its hearings on progress on development of peaceful uses of the atom.

Francis K. McCune, vice president in charge of GE's atomic products division, appealed for an opening up of atomic information to expand uses of the atom in the free world.

The downgrading of new top secret information into less secure classifications "will produce greater advances by American industry than the increased 'leakage' of information will produce behind the Iron Curtain," he asserted.

REAL SUCCESS

He recalled that in 1945 Dr. Irving Langmuir, GE scientist, predicted to the joint committee that the Russians would be able to build an atomic bomb in about three years. "In other words, a country with the will to do so, could, regardless of our secrecy policy, catch up with us in technical matters in a very short period of time," he said.

Committee members noted that in the six months since Congress opened up atomic law to provide for private participation in peacetime nuclear developments the AEC has not yet shown industry how to proceed. They also commented that other nations, notably Great Britain, are moving ahead on peaceful uses of the atom.

McCune recognized that the liberalized atomic law has cast the AEC in the "unfamiliar new role" of a public regulatory agency. The job of industry and government cooperation to implement the law also is one that will require patience, he said.

BASIC ISSUES

There are two basic issues inherent in the very nature of the atomic energy business, however, he continued. These are (1) private industry's need for information and the implications of that need for the security program and (2) the scope of the AEC's power to license atomic reactors or furnaces to private industry and the effect of such power on the development of private atomic industry.

Greater information should be available to attract widespread participation and therefore greater competition in the peacetime program, he said. "The more widely atomic information is distributed the greater the risk will be that some information will get into unfriendly hands," he continued, but added:

"The acceptance of greater risks, it seems to me, follows logically from the decisions about private enterprise incorporated into the 1954 Atomic Energy Act. The principal justification for accepting such risks lies in a conference in the potentialities of American industry."

Associated Press Wirephoto

VIRUS VICTIM—CLEVELAND, Ohio, March 3—Miss Ann Moritz, 21, daughter of Dr. Alan Moritz, Western Reserve University pathologist, was found dead in her bed yesterday. Coroner Samuel Gerber said death was caused by a rare virus infection.

Drop Force In Far East, Eden Urges

Calls for Step Toward Peace

By A. M. ROSENTHAL
New York Times News Service
Special to The Atlanta Constitution

NEW DELHI, March 3 — Anthony Eden today called for a renunciation of the use of force in the Far East as a step toward a negotiated settlement.

The British foreign secretary, who has come to New Delhi for talks on the Formosa situation with Prime Minister Jawaharlal Nehru, indicated that they would work toward getting all sides on record as promising not to use force. The immediate task, he said, was to establish conditions in which a settlement could be brought about by "conciliation and negotiation."

"It would help us if some indication could be given of a willingness to renounce the use of force," he said.

Three times in his press conference the foreign secretary called correspondents' attention to that statement. The decision to make a statement was taken just before the press conference. British and Indians here were attaching a great deal of attention to it. They said the statement amounted to a public preview of British-Indian tactics in the situation.

The British and Indians are deeply afraid that Red China and the United States will get into a war over Formosa and the offshore islands. The immediate danger, as they see it, lies in the possibility of a clash if and when Chinese Reds attempt to take the islands of Quemoy and Matsu.

A withdrawal by the Nationalists under U.S. pressure is out of the question now since it would be taken as a major defeat. But the United States might be willing to urge Generalissimo Chiang Kai-shek to withdraw if the Communists gave a no attack pledge.

In answer to a question, Eden said he was talking about "both sides." Sources close to Eden unofficially interpretted that as meaning the Chinese Nationalists and Communists. They said that threats of attack had come from both Peiping and Formosa, not from Washington. But it was believed here that if the Communists agreed to such a pledge the United States would give one too, just for the record.

Prison Editor Finds It's Shangri, La.

ANGOLA, La., March 3—Gov. Robert F. Kennon asked "Old Wooden Ear," the editor of the state prison weekly newspaper, to hold a contest among inmates to select a more attractive name for the Louisiana penitentiary than "Angola."

Today, "Old Wooden Ear" published the winning entry: Shangri, La.

57 Spared In Plane Crash, Fire

REYKJAVIK, Iceland, March 3—A C-118 military transport plane carrying 57 persons crashed and burst into flames while landing here today, but all aboard escaped with their lives and only three were injured.

There were nine crewmen and 48 passengers aboard the transport.

The crash occurred at Keflavik Air Force Base. Officials said many lives were saved because there was a few minutes interval between the time the plane crashed and the fire started, enabling leaps to safety.

The plane was en route from Westover Air Force Base, Mass., to Keflavik.

WHEN KIDNEYS WorktooOften

There is nothing that can make you feel older and more depressed than losing sleep and worrying about "Bladder Weakness" (Getting Up Nights (too frequent, burning and itching urination) or Strong, Cloudy Urine) due to common Kidney and Bladder Irritations, which sometimes result in Backache, miserable referred, secondary aches, pains, headache and nervousness. In such cases New Improved Cystex usually gives quick, wonderful, soothing relief through its bacteriostatic action in acid urine and its analgesic pain relieving value. Over a billion CYSTEX tablets used prove safety and success. Get CYSTEX today under money-back guarantee. See how much better you feel tomorrow.

Margaret Is Greeted In London

By EDDY GILMORE

LONDON, March 3—Princess Margaret returned home today from a month's tour of the Caribbean to be praised for her first big job as a good will ambassador.

"She is no longer the little sister or younger daughter standing demurely smiling in the shadow of the Queen or Queen Mother," said the Daily Mirror. "The royal family's liveliest member has stepped forward and taken her place beside her mother and sister as one of Britain's finest ambassadors."

The 24-year-old princess, tanned from her crowded hours among the people of the British West Indies, stepped from the gleaming Stratocruiser Canopus as a crowd of hundreds, at London Airport cheered. She was greeted by Queen Elizabeth II, the Queen Mother, the Duke of Edinburg and the Queen's children, Prince Charles, 6, and Princess Anne, 4.

The two youngsters were excited at the return of their favorite aunt. Little Anne danced up and down in anticipation as the plane taxied in after its 6,000-mile nonstop flight from Nassau in the Bahamas. Charles stood by in barely controlled excitement for the moment he would hug and kiss the princess.

Margaret visited 10 islands on her tour, which began Jan. 31. Her mission was not political, but Britons were agreed she successfully did her bit to draw the nation's most prized colonies closer to the crown.

Mrs. Dickson Yates Reminds White House

WASHINGTON, March 3—Members of the White House staff can't escape daily reminders of the controversial Dixon-Yates power contract.

A lady in the White House stenographic pool is named—Mrs. Dickson Yates.

Search of Dead Spinster Recluse's Home Yields Purse and $90,835

DECATUR, Ill., March 3—A spinster recluse found dead in her garage left $90,835 in her purse on the dining room buffet.

Miss Leo Biebinger, 72, last survivor of a prosperous Macon County farming family, was found dead of natural causes in the garage at her home Tuesday. Neighbors suggested that authorities search her house because of their belief that it might contain valuables.

A niece and sole heir to Miss Biebinger's estate, Mrs. Lloyd Rampley of Plymouth, Ill., authorized Roscoe Redmon, an attorney, and Hubert Mills, a friend, to inspect the house today.

They found the woman's purse on the buffet. The money was lumped in a small cloth sack inside it. The funds will be placed in her estate.

'Ready for God,' Slayer Says Before Last Walk

PARCHMAN, Miss., March 3—Gerald Gallego said today he has accepted Christ as his savior, and "it's not because I'm going to die."

"If I could live right now, I wouldn't want to . . . because I am ready to go to God," the condemned man said two hours before he was scheduled to die in Mississippi's lethal gas chamber.

"I hope the boys who read the articles will profit by my mistakes," Gallego told newsmen. "All my life I have sinned. I have done bad."

The 26-year old Gallego talked calmly to newsmen. He was clean-shaven, and looked more like a college student than a man who killed a constable and a jailer.

Gallego was sentenced to death for the murder of Ocean Springs Constable Ernest Beaugez.

Gallego and Minor Sorber, another condemned man in death row at the State Penitentiary, fatally injured jailer J. C. Landrum when they smashed out of the Hinds County jail last September.

Gallego asked for the traditional last meal last night. He ate a bowl of vegetable soup, two salads, french-fried potatoes, one whole fried chicken, one pint of chocolate ice cream and one-half of a lemon chiffon pie.

"I've got no fear of God," the condemned man said. "I am not going to die. . . . I'm going to be born again.

"I am sorry for all I've done . . . to all the people I've brought sorrow to."

Gallego walked into the chamber this afternoon without hesitation, smiling at the two ministers and his attendants.

He sat in the chair readily, helping the attendants adjust the straps. He chatted with them briefly.

His death took 12 minutes. He walked into the chamber at 2:06 p.m. and died at 2:18 p.m.

Entering 5th Year in Coma, Peggy Smiles for Reporters

ASHAWAY, R.I., March 3—The mother patted her daughter on both cheeks and said:

"Peggy McKenzie, speak to the gentleman."

Pretty, 16-year-old Peggy opened her eyes. She turned her head. She uttered an incoherent sound.

Her mother asked her to smile. Peggy's lips parted. She seemed to be trying to smile.

"I know she can hear me," said Mrs. James McKenzie, "but I don't know if she understands what I am saying."

FELL FROM BICYCLE

Peggy McKenzie completes four years of life in a coma Saturday. She has been in a sleep-like trance since she fell from her bicycle and struck her head on the cement pavement.

Peggy has improved a great deal in the four years since the accident. Once she lay rigid and required 24-hour attention because of brain spasms. Now the family can take her for a ride or sit her outside in a lawn chair.

Last summer, her parents and her sister, Janet, 14, took her on a 10-day vacation in Maine. That was three years after doctors at a Boston hospital, where she underwent three brain operations, despaired of her life.

Mrs. McKenzie attributes her daughter's improvement to the treatments of a Westerly osteopath. Since the treatments were begun, Peggy's brain spasms have become less frequent; she can sit up.

FED BABY FOODS

She is fed milk, eggs and baby foods like meat, fruit and vegetables. Sometimes she is fed through the mouth, sometimes by tube. It depends on her current condition.

Peggy seems to be musically inclined. When there's music on radio or television, she sits in rapt attention, as if not wanting to miss a note. But when strangers enter, she turns her head and moans weakly.

Her doctor, who wishes to remain anonymous, entertains hopes that Peggy will someday be a normal girl once again.

"She is growing like a normal person," he said. "Now we are only waiting for her to talk."

(ADVERTISEMENT)

Some Don'ts for Pimples

Don't scratch — don't squeeze pimples — you risk infection! Don't suffer from itching pimples, angry red blotches, eczema or other irritations when soothing Peterson's Ointment offers you fast relief. Makes skin look better, feel better, 45c all druggists. One application delights or money back. Peterson's Ointment allays itchy feet, cracks between toes.

Rayco buying power saves you over 25%

on fabulous new '55 Colorama covers

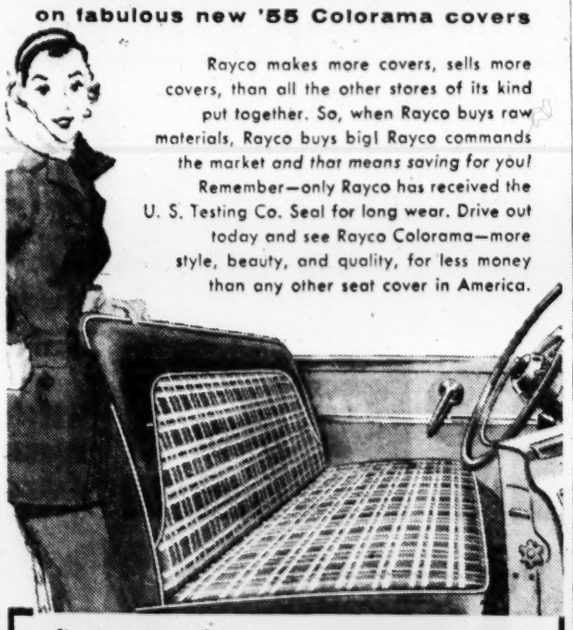

Rayco makes more covers, sells more covers, than all the other stores of its kind put together. So, when Rayco buys raw materials, Rayco buys big! Rayco commands the market *and that means saving for you!* Remember—only Rayco has received the U. S. Testing Co. Seal for long wear. Drive out today and see Rayco Colorama—more style, beauty, and quality, for less money than any other seat cover in America.

Give your car interior that new new '55 look with COLORAMA COVERS $17.95 value Oro® Spun fibre—only **12.95** for most cars

GUARANTEED FOR THE LIFE OF YOUR CAR AGAINST MANUFACTURING DEFECTS

CUSTOM-FITTED FREE IN ONLY 30 MINUTES

SPECIAL! Oritex® Zephyr CONVERTIBLE TOP Custom fitted free A $45.00 value **39.95** Complete

NO DOWN PAYMENT—TAKE MONTHS TO PAY

AUTO SEAT COVERS RAYCO CONVERTIBLE TOPS

Atlanta Owned and Operated by Joe Haynes

Open Daily 8 to 6—Mon. and Fri. to 9 P.M.

Pay As You Ride—Take Months to Pay

1697 Peachtree Rd., N.W. VErnon 4289

(Opposite Brookwood Station)

LAST 2 DAYS! Shop tonite 'til 9, Saturday 9:30-5:30

SEARS ROEBUCK AND CO. **Value DEMONSTRATION SALE**

Free Bonus Bottle of 50 With Purchase of 100 Vita-Perles Both for 3.98 Total of 150 Capsules

- Check the high potency of the formula!

When you buy a vitamin product you want high potency for the lowest possible price! Vita-Perles meets high standards and one single capsule gives you all the vitamins you may normally need plus valuable minerals often missing in everyday diets.

CHECK the POTENCY, COMPARE the PRICE!

Each Capsule Contains:

VITAMINS:	
Vitamin A	5,000 U.S.P. units
Vitamin D	1,600 U.S.P. units
Vitamin B-1	5 mg.
Vitamin B-2	2 mg.
Vitamin B-6	0.5 mg.
Vitamin B-12	1 mcg.
Folic Acid	0.3 mg.
Vitamin C	50 mg.
Niacinamide	20 mg.
Calcium Pantothenate	3 mg.
Vitamin E	4 mg.
MINERALS:	
Iron	15 mg.
Manganese	1.5 mg.
Potassium	5 mg.
Copper	1 mg.
Magnesium	10 mg.
Iodine	0.15 mg.
Cobalt	0.15 mg.
Molybdenum	0.5 mg.
Zinc	1 mg.
Calcium	213 mg.
Phosphorus	165 mg.

SEARS Approved SOLD ONLY BY SEARS, ROEBUCK AND CO.

WHO NEEDS VITAMINS?

CHILDREN: Need plenty of certain vitamins in order to maintain health, growth.

ADULTS: Must have vitamins for the utilization of energy-supply and tissue-building foods.

OLDER PEOPLE: Frequently choose easy-to-eat food or live on very little food and often develop vitamin deficiencies.

Money-Saving Bonus Offer on Sears Approved Vitamins

Super-Kaps Special!

- Bottle of 50 at no extra cost
- Formula contains new vitamin B12

2.40 Total 150 Capsules

Get a well-balanced vitamin formula the Super-Kap way . . . one capsule a day supplies you with all the vitamins you normally need. Get an extra 50 days' supply now. Check the potency, compare the price!

"CHARGE IT" and take up to 6 months to on Sears Revolving Charge Account or use Sears Easy Terms.

Therpeutic Vita-Perles

Bonus Bottle of 50

BOTH FOR **7.75** 150 Capsules

Extra high potency Therapeutic formula aids in correcting vitamin deficiencies faster. All known needed vitamins plus 11 important minerals are contained in 1 easy-to-take capsule. Supplement your diet, maintain peak vitamin intake.

B Complex Capsules

Improved Vitamin Formula

100 CAPS **1.98**

High potency capsule with B-1 plus all known essential B vitamins. Exceeds daily requirement. Get yours now!

MAIL THIS COUPON

Sears, Roebuck and Co., Dept. 8505
675 Ponce de Leon Ave., Atlanta, Ga.
Please send me:

ITEM	QUANTITY	SIZE	PRICE

NAME .....
STREET .....
CITY ..... STATE .....
(Add 3% state tax and 20c for postage and handling)

Registered Pharmacist on Duty at Both Great Stores

"Satisfaction guaranteed or your money back" SEARS NORTHEAST 675 Ponce de Leon WA. 6040 WEST END 895 Gordon St. RA. 9771

Harlan OK Hangs on Showdown

3 Committeemen Oppose, 5 Silent

WASHINGTON, March 3 (AP)—The Senate Judiciary Committee today set next Wednesday for a showdown vote on President Eisenhower's nomination of John Marshall Harlan to be a Supreme Court justice.

Chairman Kilgore (D-WVa) said after a closed-door meeting that Wednesday was the first day on which a majority of the 15-member committee could agree to be present.

Three members of the committee have come out in opposition to Harlan. At least five others have declined to commit themselves publicly. Sen. Knowland of California, the Republican leader, has predicted the nomination will be confirmed.

BACKER DOUBTFUL

Sen. Hennings (D-Mo), one of Harlan's backers, told reporters he thought it was "a foregone conclusion that we would not have had the votes to go ahead today."

On Hennings' motion, the committee agreed to assemble at 10 a.m. next Wednesday and remain in session until a vote is taken. Hennings said he felt delay in filling the Supreme Court vacancy was severely hampering the court's work.

The tribunal has been waiting for a full bench before proceeding with arguments on how and when its decision outlawing racial segregation in the public schools should be put into effect.

OPPOSITION

Most of the opposition to Harlan at committee hearings last week centered on the question of whether he favored surrendering any part of this nation's sovereignty to international organizations.

The 55-year-old New York lawyer-jurist told the committee he was not a "one-worlder" and did not believe in surrendering American sovereignty. He said he was no isolationist either. He said he thought the United States must align itself with other free nations to counter world communism.

Two committee members, Sen. Eastland (D-Miss) and Olin D. Johnston (D-SC), have said they oppose Harlan because they fear he might rule that the United Nations Charter or other treaties are paramount to the U.S. Constitution and state and federal laws.

LANGER'S REASON

Sen. Langer (R-ND) has announced he will oppose confirmation on another ground. Langer said he will vote against Harlan or any other New Yorker until more recognition in filling top government posts is given to smaller states such as North Dakota.

No question has been raised as to Harlan's integrity or legal ability.

Chairman Kilgore said, without going into details, that several points were raised by committee members at today's session which "came as a complete surprise to me." He said one of these related to trusts and monopolies.

ANTITRUST CASES

As a former member of a big New York law firm, Harlan represented clients involved in antitrust cases.

Harlan, a Republican, has been a judge of the 2nd Circuit Court of Appeals in New York since February, 1954. He was nominated to the Supreme Court last Nov. 9, one month after the death of Justice Robert H. Jackson.

The nomination was resubmitted by President Eisenhower when the Democrats organized Congress in January.

Associated Press Wirephoto

ASBESTOS HEIR'S WIFE SEEKS COOL $1,000 WEEK

Mrs. Manville No. 9 (Shown in Court) Is Atlanta Native

Wife 9 Finds Manville Gold Has Melted Down

NEW YORK, March 3 (AP)—Tommy Manville's estranged ninth wife, who wants $1,000 a week instead of her present $1,000 a month, found today his fortune is in the vicinity of only three million dollars.

Manville has contended that he has from 10 to 25 million.

The white-haired Manville, 60 last April, appeared in State Supreme Court to undergo an examination of his finances by his wife's lawyer, Amos Basel.

Wearing a gray suit and a multicolored bow tie, the asbestos heir quipped to newsmen on his way to the courtroom:

"When Anita finds out how much money I have your story will wind up on the help-wanted page."

But, before the examination was an hour old, it was established that he had some three million dollars, including a two-million-dollar trust fund, when he married Anita in 1952.

Manville testified that his 29-room home, Bon Repos, in New Rochelle, N.Y., was assessed at $136,000. Its furnishings were insured for $58,000.

He said he had two Cadillacs and an Oldsmobile.

Also, he said, he had $127,300 in cash in a safety deposit box, and four bank accounts totalling $613,000.

He and his wife entered an agreement March 14, 1953, whereby she receives $1,000 a month.

The wife is seeking to have the agreement set aside in favor of one whereby she would receive that amount each week.

Bicyclist, 75, Killed by Truck

Constitution State News Service

TRENTON, March 3—A 75-year-old man pushing a bicycle was fatally injured Thursday when struck by a truck near Trenton, the state patrol said.

He was identified as Harris G. Powell, of White Side, Tenn.

Mr. Powell was hit 11 miles north of Trenton on Hooker Road in Dade County as the truck approached one that was oncoming, investigating troopers said they learned.

Easter Seal Drive

WRIGHTSVILLE, March 3—John E. Vaniandingham of Wrightsville was appointed chairman of the 1955 Easter Seal Drive in Johnson County by District Chairman C. W. Roberts of Macon.

Joe B. Fulghum will serve as county chairman, Roberts said.

Seashell Bed Found In Johnson Drilling

Constitution State News Service

WRIGHTSVILLE, Mar. 3—P. H. Attaway, Johnson County farmer, struck seashells during recent well-drilling operations on his farm—a reminder that the county was once covered by the Atlantic Ocean.

$33,000 in Beer Disappears; Ex-GOP Leader Is Charged

LELAND, Miss., March 3 (AP)—Walter L. Davis, 41, former national vice chairman of the Young Republicans, was free in $3,500 bond today after being charged with grand larceny in the disappearance of 7,000 cases of beer valued at $33,000.

Officials of the Miller's High Life brewery of Milwaukee, Wis., testified at a hearing for Davis yesterday that the beer had vanished without a trace. It had been consigned to Davis, who is Delta distributor for the company.

FANTASTIC

County Atty. Willard McIlwain termed the disappearance of the beer from the Lawrence Bonded Warehouse "fantastic."

C. O. Butler of Chicago, vice president of Miller's, and Eugene L. Kibling of New Orleans, district manager, both testified at Davis' hearing.

Kibling said that he investigated last December after the Bank of Leland, which financed the beer transactions, reported "inactivity" in the handling of the bills of lading.

Butler testified that Davis told him he had talked to the late Fred Miller, head of the brewery, and that Miller had told him to ship the beer back to Milwaukee from the warehouse and it would be replaced with new stock. Miller was killed in a plane crash last December.

SHIPPED BACK?

Butler said Davis later told him the beer was shipped back by the Cauthern Trucking Co., and Southern Barge Lines. But he said all efforts to trace the beer had failed. He said the FBI as well as private investigators had helped in the search.

"We haven't been able to locate the transportation firms, much less the beer," Butler said today.

Davis, a former Memphis automobile dealer, was active in Young Republican circles in 1948. He was Tennessee state chairman of the organization and later chairman of its Southern conference. He was elected vice chairman of the national meeting in Milwaukee in the same year.

Red Stalling Puts U.S. in Mood To Scrap Korea Truce-Policing

By ELIE ABEL

New York Times News Service
Special to The Atlanta Constitution

WASHINGTON, March 3—The United States is ready to scrap the Korean armistice-policing commission as useless.

Robert D. Murphy, deputy undersecretary of state, notified Sweden and Switzerland yesterday that Washington agrees with their proposal that the Neutral Nations' Supervisory Commission be abolished.

The official memorandum that Murphy handed to Erik Boheman, the Swedish ambassador, and to Charles Bruggmann, the Swiss minister here, was made public today.

"Obstructionist tactics on the part of the Communist side have made it impossible for the Neutral Nations' Supervisory Commission to fulfill its responsibilities under the armistice agreement," the United States said.

ASKED ABOLISHMENT

Sweden and Switzerland are members of the armistice commission along with Communist Poland and Czechoslovakia. The Swiss and the Swedes had suggested last Jan. 27 that the commission be abolished or its staff be curtailed by agreement among the nations which signed the Korean armistice.

Communist China opposes putting an end to the commission, while accepting in principle the idea of cutting its personnel.

The United States described the plan to curtail the commission's staff as "the less preferred alternative" but indicated it might agree.

According to diplomatic officials here, the main problem with the so-called neutral commission is its lack of neutrality.

The Polish and Czechoslovak representatives have been charged time and again with obstructing on-the-spot checks of reported armistice violations in North Korea. The Swiss and the Swedes have made no secret of their unhappiness over this state of affairs.

POLICING "IMPOSSIBLE"

Both governments complained it is impossible to police the armistice effectively and that the task has dragged on longer than they expected when accepting the assignment 20 months ago.

The armistice agreement was supposed to freeze armaments and military manpower on both sides, and the commission was responsible for supervising compliance. Only last week, however, the United States charged Communist North Korea with violating the agreement by bringing in jet fighter planes and other new weapons.

This situation came to light on Feb. 5 when U.S. Sabrejets shot down two Communist MIG 15s after the Communist pilots attacked an American reconnaissance plane over the Yellow Sea. The United States contended that North Korea had no jet planes at the time the armistice was signed and therefore had committed a violation.

Before agreeing to the Sweish-Swiss proposal that the commission be abolished, the United States consulted with the 16 other governments which took part in the U.N. campaign to resist aggression in Korea.

The armistice commission, with headquarters at Panmunjom, has a staff of 300 to 400 including 20 inspection teams.

Go It Alone On Blockade --Knowland

WASHINGTON, March 3 (AP). Senate Republican leader William F. Knowland called tonight for a blockade of Red China if United Nations efforts to free 15 jailed American fliers do not succeed by April 1.

He said he favors a blockade by the U.N. but indicated he wants the United States to act alone if the U.N. fails to do so.

Knowland, interviewed on the MBS radio program, "State of the Nation," said President Eisenhower and the State Department have made clear they do not "intend to wait indefinitely" for U.N. efforts to free the imprisoned airmen.

"I hope they are produced before this month is out, because I would certainly think that would be the end of the waiting period," he said.

"If not, it would be my intention to raise the matter in the Senate of the United States again in a very vigorous manner if they are not released before the end of this month."

Asked about chances for a U.N. blockade, Knowland said this would depend on how many U.N. nations "are going to show any consideration."

He said a possible alternative to a blockade would be a withdrawal of recognition of Red China by all U.N. members. He said he believes such action "would be effective."

Houston Funds Drive

PERRY, March 3—Mrs. R. J. McNeil has been appointed chairman of the 1955 Easter Seal Campaign in Houston County and C. E. Andrew has been named county treasurer.

BUDGET FRUIT BASKET SPECIAL $3.49

Beautiful pressed glass bowl filled with select fresh fruits including grapes, pears, apples, oranges, bananas and other de luxe fruits in season. Gift-wrapped to please . . . $3.49
Same fruit assortment in imported Philippine fruit and bread tray . . . $4.49
Order by Phone—We Send Bill

EL. 2244
THE PANTRY
"Distinctive Fruit Basket Service"
1033 Boulevard, N. E.
MEMBER TELEFOOD
EXPRESS SHIPPERS

ANOTHER Convenient Branch Office

PERSHING POINT AT WEST PEACHTREE

Slide rules, triangles and pencils are working over time to get our *fourth* Bank of Georgia branch office open at this new, easy to get to location! While this new modern bank is becoming a reality, use the more than 30 banking services at our other easy to get to offices:

Peachtree at Five Points
Ponce de Leon at Boulevard
Gordon at Ashby

The Bank of Georgia
Member Federal Deposit Insurance Corp.

DRIVE IT FOR POWER

You get more power per pound . . . more *action-power* . . . with Studebaker! Flashing V-8 . . . or thrifty Six . . . Studebaker power puts the fun back in driving. New, blazing getaway. New, whisper-smooth travel. New reserve power for any need. Drive the *smart* car . . . drive a Studebaker!

COMPARE IT FOR PRICE

Look at the luxury! All of Studebaker's surging V-8 power, and big-car size and style are yours to command! Then look at the price tag! It's true. You can get a big, smart Studebaker right down in the low price field! Yes, the price tag tells you . . . your *smart* car is Studebaker!

see why the smart car to buy is

STUDEBAKER

Studebaker . . . *so much better made . . . worth more when you trade!*

Studebaker Division of Studebaker-Packard Corporation, one of four major full-line producers of cars and trucks

YARBROUGH MOTOR CO.
390 W. Peachtree St.

CHICK BARRON, INC.
175 Marietta St.

BRICK DAVIS, INC.
632 N. Main St., East Point

ADVANCED V-8 DESIGN FOR TOP PERFORMANCE

Studebaker's advanced engine design cuts down friction, turns more power into motion, lengthens engine life. Studebaker's deep breathing fuel-flow makes gas work better . . . saves you money every mile!

STYLING THAT HOLDS 30 OUTSTANDING AWARDS

From any angle . . . Studebaker's the style-setter. True streamlining gives it that clean, trim beauty. And it's streamlining that really improves performance! Less wind-drag . . . no lazy weight to lug around. Here's real road-design you'll be proud to own!

AMERICA'S SMARTEST TWO-TONING

Take a look at the brilliant color schemes Studebaker offers . . . two-toning that enhances the graceful sweep of Studebaker's long, low lines . . . exciting single tones, too! Then take your choice of eleven available color combinations, to suit your taste to a "T."

BUYERS OF USED CARS
See our big selection of
Certified USED CARS
See Studebaker-Packard's TV Reader's Digest WLW-A, Sunday, 7:30 p.m.

What's happened to the old home ties?

They aren't what they used to be.

Today twenty million women in the U.S. work in an office or an industry. Work regularly. Five days a week.

One out of every three women is gainfully employed!

This female working force has greatly increased the importance of newspapers as an advertising medium.

Almost ten million married women; more than five million single girls; and over four million widowed, divorced, and separated women leave their homes each day for work.

Twenty million women is a *big* market in anybody's sales plans, particularly in these days of tough selling.

Think of this market! A market that has money and spends money—for family and household needs, personal necessities, luxuries. A big market but an elusive market.

Yet these twenty million women can't hear or see a soap opera from morning to night!

But they *can* be reached through their daily newspaper. And *are* reached—dramatically and regularly—because 95% of the women in America read a daily newspaper some time during the day. When they will, where they will.

And how does newspaper advertising rate with women? Judge for yourself: A survey taken at the time of New York's newspaper strike disclosed that the item women missed *most* in the newspaper was the advertising.

So if you want to tell these women about your product, tell them, and sell them, and keep them sold . . . in the medium you know they'll read—The Daily Newspaper.

All business is local . . . and so are all newspapers!

This message prepared by BUREAU OF ADVERTISING, American Newspaper Publishers Association, and published in the interests of fuller understanding of newspapers by

The Atlanta Journal
"Covers Dixie Like the Dew"
★ AND ★
THE ATLANTA CONSTITUTION
"The South's Standard Newspaper"

'FOR TOMORROW'

Traffic Up 60 Pct. and More Due

Continued From Page 1

policy decisions to help transit do the job that is needed.

"Public transportation is important to everybody—to the transit rider, to the automobile rider, and especially to the taxpayer," the commission declares.

New patterns of metropolitan development are the underlying reasons for the decline in transit riding. The continued prosperity of the people makes for suburban living and automobile use, the MPC notes.

COMPLICATES SERVICE

This has complicated transit service in three ways: (a) Traffic congestion has slowed transit; (b) Suburban areas of low population density are difficult for transit to serve; (c) Apartments, shopping centers and industries located in a sprawling pattern cannot be served satisfactorily by transit.

The commission notes that these problems were not created by the transit company; therefore, solutions do not rest with the company alone.

Tools are available to the local governments, however, to help solve the problem. Those tools are land use planning, highway and street planning, subdivision design, zoning and traffic engineering.

Some type of rapid rail transit may become necessary in the Atlanta area, the MPC says. The commission rejects subway proposals as too expensive, but believes Atlanta should explore the possibilities of surface transit on existing railroad lines—and of monorail, which has caught the attention of planners in Los Angeles and San Francisco.

Meanwhile, the planners here believe the greatest return on current tax dollars will come from improvements designed to permit rubber-tired transit to compete favorably with automobiles.

THOROUGH SURVEY

In 1953 the State Senate Transit Study Committee made a thorough survey of Atlanta's transit problems and opportunities and came up with a number of recommendations.

That committee found that Atlanta actually provided more transit service in relation to population than 12 other cities studied. But it urged that some method be found to assure adequate funds for replacement of vehicles as they wear out.

That objective was accomplished through the sale of the company's assets to the new Atlanta Transit System.

The Senate panel also recommended that the company improve its service by simplifying downtown routings; reducing the number of stops; better marking of bus stops and vehicles; improved dispatching systems; extension of existing routes, etc.

Many of those recommendations already have been put into effect by the Atlanta Transit System.

But the Metropolitan Planning Commission notes that less progress has been made by local governments and the community on other proposals made by the Senate panel.

PROPOSALS MADE

Those proposals advocated a staggered system of working hours in the downtown area; transit use of expressways; elimination of metered parking on transit streets; a ban on curb parking and curb stops during rush hours downtown, and tighter truck loading and route regulations.

"Now for Tomorrow" urges that the Senate recommendations be carried out for immediate improvement of transit service. But it also proposes further steps to correct the basic transit problems:

1. COMPLETION OF EXPRESSWAYS—The MPC says "only expressways make possible genuine express bus service. Transit and expressways are not alternatives. Each needs the other in order to function efficiently."

2. RAPID TRANSIT—Future expressways, the MPC says, should have 30- to 40-foot center malls to provide right-of-way for rubber-tired or rail transit vehicles. Expressway design should include points for express bus stops and future off-lane loading facilities.

The commission urges this step-by-step development: (a.) Allow express buses to travel non-stop on regular lanes; (b.) Pave a portion of the center mall for exclusive express bus use; (c.) Ultimately install rail rapid transit or monorail on the center mall.

3. DOWNTOWN TRANSIT—Establishment of "transit corridors"—downtown streets on which interference with bus movements is held to a minimum.

4. DOWNTOWN FRINGE PARKING—Large parking lots should be built along the edges of the central area adjacent to expressway ramps and radial streets. Shuttle buses could operate between the parking lots and the downtown heart.

5. ZONING—Land use plans for the outlying areas should provide for the grouping of population and traffic centers around express transit stops. Zoning for apartments, shopping centers and industry should include careful consideration of long range transit plans.

Says CD Is Dying Over Cooperation Lack

Continued From Page 1

told Jackson to tell the businessmen that "I am too busy."

(Chief Jenkins said he recently obtained the city police committee's approval of a 1,100-man auxiliary police force—made up of private detectives, night watchmen and guards—with Muggsy Smith, Fulton legislator, as director. The auxiliary force would go into action on orders from Jenkins, Smith or the police committee.)

"This official apathy in Atlanta is the worst in the entire United States," declared Jackson, who is president-elect of the U.S. Civilian Defense Council, national organization of city CD directors.

Jackson said he has asked permission to appear before the Aldermanic Board to discuss his problems but so far has been unable to get it.

"I want to verse the council on the need for civil defense. I don't think they even know what it is," Jackson said.

RUN-AROUND

The city has appropriated Jackson's office $25,000 a year—one-third of "the absolute minimum" he asked, Jackson said.

And $6,000 to $7,000 of this must be used to buy and maintain sirens and meet other local expenses, Jackson said.

Jackson said he secured the city garage committee's approval of a proposal that the city garage take over the maintenance and repair of the sirens.

The proposal was recommended to the city finance committee. "I haven't heard any more about it. We're still maintaining the sirens ourselves," Jackson said.

Jackson said he has been pleading for money to build a control center from which he and his staff could direct emergency operations.

NO TRAINING

"I don't even know where I and my staff could go if a bomb hit. How can I tell other people where to go?" Jackson asked.

Jackson said he has received orders from the state to hold a practice evacuation of the city.

"How can I get people out of town—even in a drill—without police protection and cooperation?" Jackson wanted to know.

He said he needs 5,000 trained volunteers to act as emergency policemen and 7,000 trained emergency firemen.

"Getting volunteers for this is easy, but who is going to train them?" Jackson asked.

"This indifferent attitude is demoralizing the whole CD program. If it doesn't change we might as well close up shop," he said.

"Right now I feel like a swimmer swimming upstream with an anvil tied around his neck," he added.

Staff Photo—Ken Patterson

MAYOR GIVES DEFENSE VIEWS AT BANQUET

(L-R, Seated) Lt. Gov. Ernest Vandiver, Raoul Archambault, Mayor Hartsfield; (Standing) Elliott Jackson

Wise Stock Buyers Are Called Safe

Continued From Page 1

members attended part or all of the initial session.

Funston said the rise in stock prices to record highs in recent months was a matter of demand outrunning the supply of securities.

Sen. A. S. Mike Monroney (D-Okla) commented that the exchange is making this situation worse by trying to get more people to buy stocks. He asked what was being done to increase the supply.

Funston replied that the exchange encourages corporations to raise money by issuing stocks rather than bonds.

He said reduction of the capital gains tax, as advocated by the exchange, would help by making investors "more willing to sell securities." A third way to relax the market would be to "lessen the impact of the double taxation of dividends," he said.

Funston conceded there are some similarities between the "bullish" market that exists now and one that preceded the 1929 crash. But he said "it is the differences which are significant."

Under questioning by Sen. Paul H. Douglas (D-Ill), Funston said he sees no need to raise margin, or down payment, requirements. Margins were raised from 50 to 60 per cent earlier this year.

Funston was asked by Sen. Wayne Morse (D-Ore) if there were any "political motivations" behind what Morse called "propaganda campaigns" to get more Americans to "own a few shares of stocks." Morse said persons owning stocks probably would be more prone to oppose legislation designed to correct "business abuses."

"I can assure you that there is no political motivation of any kind" in the exchange's monthly purchase plan, Funston replied.

State Hammers at Fuller Alibi

Continued From Page 1

word was received at the jail of Patterson's death.

Clark said under cross-examination that he didn't know what time he reached the jail. Clark and Phillips agreed that the Smith brothers, Deason and Dees, left the jail about 15 or 20 minutes before word came that Patterson had been shot.

Robert Lee Smith said he and Dees drove past the scene of the killing half a block away and that the victim's body had already been taken away about 9:15 p.m.

Phillips, on temporary assignment in Phenix City, said Fuller and Ralph Mathews—then the sheriff—left the jail office and went into a room used as sleeping quarters by the jail warden.

About 10 minutes later Dees ran into the building and said Patterson had been shot, the patrolman continued, and Fuller and Mathews came out of the room to meet Dees.

The sheriff and chief deputy left at 9:20 and went to the murder scene, the witness added.

Asst. Atty. Gen. MacDonald Gallion, cross-examining Phillips, brought out that the bedroom he mentioned was around a corner from where the witness said he was standing, and Phillips could not have seen the two men go into the room.

Then Clark corroborated Phillips' testimony. He explained that he heard Mathews say that he and Fuller were going into the room for a conference.

One prosecution witness testified earlier that he saw Fuller leave about 9:20.

Feelings Burned by a Spanking, Boy, 5, Sets Fire to Apartments

NEW YORK, March 3 (AP)—A 5-year-old boy, spanked yesterday for playing with matches, today started a fire that drove 10 families to the street.

The apartment occupied by Mrs. Mary Windrim, 29, and her son, Eddie, on the top floor at 130 W. 90th St., was badly damaged. A top-floor apartment next door and the roofs of two-five story brick buildings also were damaged.

Deputy Fire Chief William Murdoch said the boy related he had been looking for his shoes with matches and that a lamp shade in the closet caught fire.

Would Give Drunk Driver Yellow License

RALEIGH, N.C., March 3 (AP)—A North Carolina legislator has proposed that drivers' licenses be issued in different colors as a means of determining at a glance the operators' road record.

Rep. E. M. O'Herron said the plan has "possibilities for either reward or punishment" and gave as examples a blue card for a driver with 10 years of perfect driving or a yellow license for a driver once convicted of drunken driving.

TO OUR MANY FRIENDS & CUSTOMERS
You are cordially invited to the
CYRUS W. STRICKLER, SR.
Medical Building
1293 Peachtree St.
OPEN HOUSE
Saturday, 2 'til 5 p.m.
Visit our New Apothecary
Located in the lobby to the left.
Crews APOTHECARY
1293 Peachtree St., EM. 4756
88 Currier St., VE. 2204

Grants KNOWN for VALUES
DOLLAR DAYS
FRI. SAT. MON.

COTTON TRAINING PANTS Reg. 25c 5 for 1.00 SIZE 2-6 1ST QUALITY
SPECIAL DIAPERS 2 Doz. 3.00 Reg. 1.67 Doz. IRREGULAR
BOYS BOXER JEANS 1.00 SIZES 2-6X
WOMEN'S COTTON BLOUSES Reg. 1.29 1.00 LATEST COLORS SIZES 32-38
WOMEN'S NYLON PANTS 2 for 1.00 6 Colors to Choose From Reg. 59c SIZES 5-6-7
COTTON PERCALE Half-Slips 1.00 S-M-L

COTTON SCOOP! Reg. 2.79 WOMEN'S DRESSES
A Special Value for Spring and Summer. Jeweltones and Darks. Sizes 12-20 • 14½-24½ • 46-52.
2 FOR $5

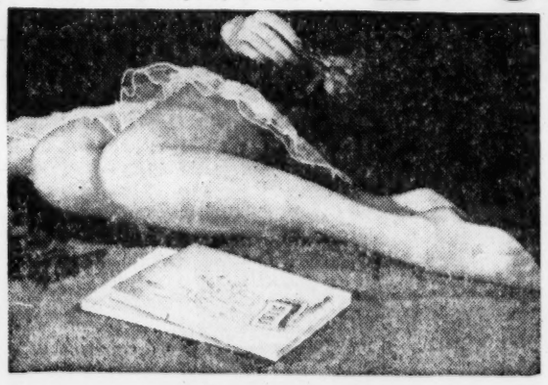

LUXURY SHEER MESH NYLONS
NEW SPRING SHADES, SUNNY BEIGE, BLONDE BEIGE AND BEACH BEIGE. SIZES 8½-11. A 1.15 VALUE 1.00
COTTON PLISSE GOWNS Reg. 1.98 Comfort Cut Prints, Plains Sizes 32-40 2 FOR $3
Nylon and Cotton BRASSIERES Asst. Colors Sizes 34-40 A, B, C Cups Slight irreg. 2 FOR $1

MEN'S CHAMBRAY SHIRTS Reg. 1.29 1.00 Sizes 14½-17
MEN'S "T" SHIRTS Reg. 59c 2 for 1.00 ASST. COLORS, S-M-L
BOYS' POLO SHIRTS Reg. 59c 2 for 1.00 ASST. COLORS SIZES 6-16
SELECT ROSE BUSHES 3 for 1.00 Just Received a New Shipment
2-Yr.-OLD CAMELLIAS Reg. 1.98 2 for 3.00 Choose Your Favorite Colors
RUBBER FATIGUE MATS Reg. 1.29 1.00 ASST. COLORS

Grants Guarantees Satisfaction or your money back
W.T. GRANT CO. 82 Whitehall St., S.W.

Grants KNOWN for VALUES
PHILCO 21" TV
$1.00 DOWN DELIVERS

PHILCO 4006E
$169.95
ONLY 9.50 A MONTH
★ 90-Day Service Policy Inc.
★ BIG 21" PICTURE
★ FM SOUND SYSTEM
★ UP FRONT PHILCO FINGER-TIP TUNING
★ ELECTRONICALLY MATCHED BUILT-IN AERIAL
WA. 3954—IN YOUR HOME FOR 1.00 DOWN—WA. 3954

$219.95
JUST $12.00 MONTHLY
90-Day Service Policy Inc.
★ 20/20 "STAR BRIGHT" ALUMINIZED TUBE
★ PRECISION-BUILT SWIVEL BASE AT NO EXTRA COST
★ PHILCO FM SOUND SYSTEM
★ EXCLUSIVE FINGERTIP TUNING
★ ELECTRONIC BUILT-IN AERIAL

PHILCO 4113
OPEN FRIDAYS 'TIL 9 P.M.—$1.00 DOWN DELIVERS—WA. 3954

PHILCO 4117
$229.95
ONLY $13.00 DOWN
★ 90-DAY SERVICE POLICY INC.
★ BIG 21" PHILCO CONSOLE
★ NEW TRANSFORMER-POWERED FOR GREATER "PULL-IN"
★ ELECTRONIC BUILT-IN AERIAL
★ CUSTOM STYLE "NEW LOOK" CABINET
WA. 3954—$1.00 DOWN DELIVERS—OPEN FRIDAY 'TIL 9 P.M.
W.T. GRANT CO 82 WHITEHALL ST.

TV and Radio Today

Roy Rogers

Dale Evans

Mrs. E. A. Gilliam

Rudy Vallee

Jack Parr

VARIETY

A dramatic demonstration of an emergency rescue operation from a flooded compartment below ship decks will be seen on the Today show. The show will originate from the Philadelphia Navy Yard.—Channel 2 (NBC-TV) at 7 a.m.

Roy Rogers, Dale Evans (Mrs. Rogers) and their five children will be "at home" to Edward R. Murrow and the Person to Person cameras. Alicia Markova, one of the world's foremost ballerinas, will be Murrow's other guest.—Channel 5 (CBS-TV) at 10:30 p.m.

Mrs. E. A. Gilliam, Atlanta movie censor, will be quizzed by Lee Morris and the panel members of the Kitchen Klub.—WSB-Radio (Local) at 9:05 a.m.

Rudy Vallee visits the Garry Moore show. He will participate in several sketches.—Channel 5 (CBS-TV) at 10 a.m.

Jazz pianist Barbara Carroll will receive Dave's "Seven Likely Arts" award and Max Wylie, author of "Clear Channels and TV," will be interviewed during Dave Garroway's show.—WSB-Radio (NBC) at 8:30 p.m.

Richard Hayman, harmonica virtuoso, returns to the Morning show. Jack Parr makes his own nominations for Academy Awards.—Channel 5 (CBS-TV) at 7 a.m.

SPORTS

Billy Graham, crafty 32-year-old veteran, makes another effort to remain in the welterweight picture when he faces Chico Vejar in a 10-round main event at Madison Square Garden—Channel 2 (NBC-TV) and WSB-Radio (NBC) at 10 p.m.

Hans Schmidt tangles with Verne Gagne in the Wrestling From Hollywood card.—Channel 5 (Film) at 7 p.m.

DRAMA

Patrick Holt stars on The Vise production of "Dress Rehearsal." He portrays a husband driven to desperation by his wife's penchant for humiliating him. Sandra Dorne plays the role of his wife.—Channel 11 (ABC-TV) at 9:30 p.m.

Scott Forbes stars as "Fedar" in the story of a pre-Christian era Sicilian sculptor who fights tyranny with a mallet and chisel. This takes place during the Playhouse of Stars show.—Channel 5 (CBS-TV) at 9 p.m.

Survivors of a notorious Illinois gunman, killed in an ambush slaying, find corrupt politics played a part in the gunman's death durthe Big Story.—Channel 2 (NBC-TV) at 9 p.m.

COMEDY

The Nelsons bemoan the fact David and Ricky are growing up too fast in "Too Many Children," on the Adventures of Ozzie and Harriet.—Channel 11 (ABC-TV) at 8 p.m.

Teacher Connie Brooks and her pompous principal Osgood Conklin catch each other in a questionable mambo school after Conklin has declared it "off limits" for students during Our Miss Brooks.—Channel 5 (CBS-TV) at 9:30 p.m.

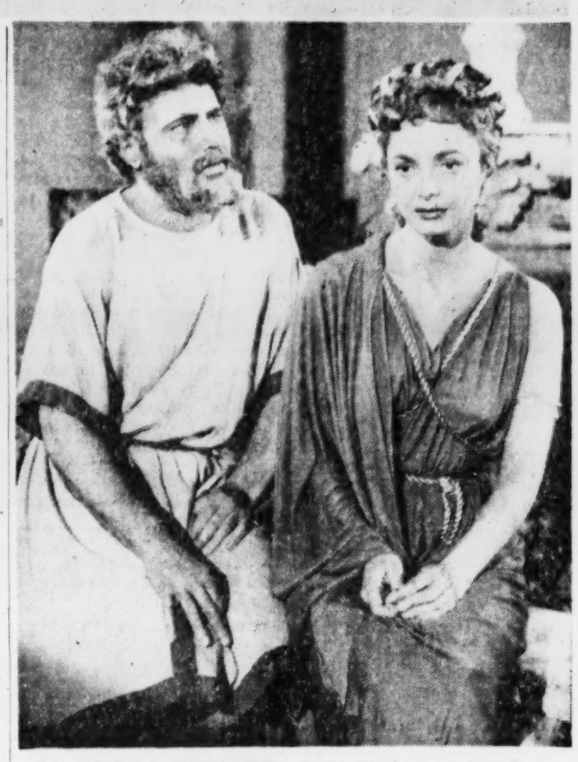
TV DRAMA TONIGHT—Scott Forbes portrays an ancient-world sculptor who, after spending 25 years in the Roman slave galleys, returns to the scene of his youth searching for the girl who promised to wait for him. He finds, instead, his daughter (Toni Gerry). The play is "Fedar." It's on Ch. 5 at 9 p.m.

Eddie Fisher To Sing At Queen's Command

LONDON, March 3 (AP)—Singer Eddie Fisher will be the only American star on the program for the first royal command performance to be staged outside of London, it was announced today.

Setting Hen Sits on Set

ORANGEBURG, S.C. (AP)—A poultry production took precedence over a Town Players' production here. The players found a setting hen nesting on scenery stored under a house. The cast sat it out until the hen decided not to sit on the set.

TV GOSSIP

Hope Changes Mind About Quitting Video

Special to The Constitution

NEW YORK, March 3 — Bob Hope has changed his mind about quitting television.

The screenland funnyman who has vast financial interests in oil wells, baseball and football teams says he doesn't need the money, but, he added, "I apparently wasn't born to take life easy. . . . I enjoy the work I'm doing and I will continue in television."

Hope recently said he was getting out of video because his schedule had become too rigorous. His physician advised him to continue because, he said "Hope can not be happy unless he's toiling strenuously."

Arturo Toscanini has turned thumbs down on NBC's plans for a special radio program in his honor. The noted conductor doesn't like personal publicity, the network said it has been advised. . . . "All the conductor's intimates seemed too shy to go on the program. . . . Apparently they knew of his abhorrence of publicity," the network commented.

ABC-TV finally has decided to drop the Stu Erwin Show, a family situation comedy. . . . The program will be replaced by a new film program entitled, "Mr. Citizen." . . . It probably will start April 20. . . . National Biscuit Co. is reported to be "unhappy" over the Hall of Ivy show which is featured Tuesday night opposite the Milton Berle stanza. . . . Tennessee Ernie's latest quip: "If your wife wants to learn to drive, don't stand in her way." . . . James Stewart, now in the Far East, will make a big splash when he debuts on TV. . . . He is scheduled to star in the GE Theater's "The Windmill". . . . Ethel Barrymore is being mentioned for a lead on the same show.

George Gobel, a Chicago boy who made good, won top honors in four out of nine categories of a viewer's poll conducted by the Chicago American. . . . Gobel and his show won first place as Favorite Star of the Year, Best Comedian, Outstanding Personality of the Year and Best New Program of the Year. . . . Gobel, who is seen each Saturday night on NBC-TV (WSB-TV in Atlanta) also placed among the first five in two other categories.

Opposition networks are buzzing around trying to find a script to compete with the Walt Disney "Mickey Mouse" telefilm series to be launched by ABC-TV Monday, Oct. 3. . . . Disney's "Disneyland" has become a front-runner in the Wednesday night spot formerly dominated by Arthur Godfrey and His Friends. . . .

67-Hour Record Is Set by Drummer

NEW YORK, March 3 (AP)—Sam Ulano drummed for a long time—67 hours 11 minutes 40 seconds.

He finally dozed off at 7:11 a.m. today after setting a marathan drumming record he was sure "nobody would ever match."

Several hours before the end he moved from a store window to a radio studio, where he went to sleep after drumming his last beat. He had worn out six sets of drumsticks.

ED SULLIVAN

Backstage Mutiny Topped 'The Caine's'

NEW YORK, March 3—In the days when the Belascos, the Frohmans, the Shuberts, the William A. Bradys and Al Woods sent out road companies of their Broadway hits, whooping backstage feuds would develop. Artistic temperaments and jealousies being what they are, any road company that throws performers together in almost continuous contact can bring small resentments to a boil.

This even happens in families. The tone of a voice, the noise of a person scrubbing his teeth, or the way he slups his soup offer sufficient excuses for explosions whose violence is out of all proportion to the irritation.

In recent years, road companies of hit Broadway plays pretty well disappeared from the theater because of the competition first of the movies, then radio and now TV. This reduced employment and also reduced road company feuds.

Producer Paul Gregory and Charles Laughton recently have restored road companies to the theater. Their national tours of "Don Juan in Hell," "John Brown's Body" and "The Caine Mutiny Court-Martial" played extensive national routes, hitting the same towns that were reopened to legit shows by the fabulous touring success of "Oklahoma."

Sure enough, one classic backstage feud developed in the "Caine Mutiny Court-Martial" road company which offered movie star Paul Douglas as Capt. Queeg and movie actor Wendel Corey as Barney Greenwald.

They started disliking each other as early as San Francisco. By the time they reached Toronto, Douglas was telling local newspapermen that Corey deliberately was coughing during Douglas's key speeches to divert audience attention. In another town, Corey confided to the press that Douglas was indulging in snide stage tactics.

Both were penning violent letters about each other to producer Gregory. The letters, I'm sure, were identical with the letters which stars once sent to David Belasco and Charles Frohman.

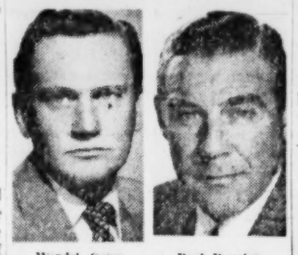
Wendel Corey — Paul Douglas

Nerves and tempers were well shredded by the time the Douglas-Corey company reached Greenville, N.C., the town where movie star Douglas was born.

Local newspapermen arrived at the hotel to translate into Page One copy the emotions of the local boy who had made good.

From there on versions disagree. The reporter hit Page One with direct quote that Douglas had reacted to his homecoming by stating: "The South stinks of sowbelly and segregation."

Douglas, going on to the next town, said he had been misquoted. Producer Paul Gregory said that violent reaction to the Douglas interview at Southern box offices, where the show was to play, forced him to cancel the tour immediately.

Douglas then filed suit against Gregory for one million dollars damages to his professional reputation. Gregory is countersuing Douglas, and the theaters from which the show was canceled, I understand, are also suing Douglas.

If the Douglas vs. Gregory and the Gregory vs. Douglas and the Southern theater vs. Douglas cases go to court, which this reporter doubts, the Douglas vs. Corey epithets will be entered into the record.

Veteran actor members of the Lambs would like to hear these letters which the feuding stars sent to Paul Gregory, each excoriating the other in relation to ancestry and stage technique. The Lambs membership would thus be able to accord these letters their proper place in theater history.

Epstein To Speak

Dr. Harry H. Epstein, rabbi of Ahavath Achim Congregation, will speak on "The Purim Story Today" at the 8:15 p.m. service Friday at the A. A. synagogue, Washington street at Woodward avenue, Southwest.

Peter Pan Contest Entries Close Today

Friday is closing day for the WSB-TV Today in Georgia "Peter Pan Contest."

Persons entering should complete the sentence—"I want to see 'Peter Pan' because . . ." in 25 words or less, and mail it to "Peter Pan Contest," Today in Georgia, WSB-TV.

First prize is the 20-volume set of the Book of Knowledge, second and third prizes 14-karat gold "Peter Pan" good luck charms. Fourth, fifth and sixth prizes are RCA Victor record albums of the original "Peter Pan" Broadway production.

Winners will be announced Monday at 9 a.m. on the WSB-TV Today in Georgia program.

WQXI-TV

Friday

1:00 Test Pattern
5:30 Big Picture
6:00 Sportscope
6:15 News
6:30 Las Vegas 7
7:00 Wealth Report
7:05 Cimarron Boys
7:30 To Be Ann.
7:45 This Big Town
8:00 Bingo
9:00 Johnny Murray
9:15 Hank's Frank
6:30 Feature Film
10:30 Goldenaires
11:00 News; Sign Off

(ADVERTISEMENT)

LOST 15 LBS. WITH ANARO HOME RECIPE

AUGUSTA, GA. "I shall always praise Anaro it has done so much for me. I am 65 yrs. old and have been much over weight for 25 yrs. I was miserable and unhappy all the time. Now since taking a few bottles of Anaro I have lost 15 lbs. slowly, without dieting as my doctor recommended and I feel like a new person." So writes Mrs. C. H. Sutton, 323 Reynolds St.

Inexpensive Anaro, the original grapefruit juice recipe way to reduce is proven by thousands of your Georgia neighbors. Satisfaction with the first bottle or manufacturers refund your money. Start reducing with Anaro today.

Savings Deposits are our Specialty

2½% PER ANNUM

WITH US—Your funds will be safe and available and also earn a maximum rate of interest.

Paid on All Savings and Time Deposits

This is not a dividend, but a Definite rate of interest—the highest which may be paid by a bank insured by F. D. I. C.

SAVE IN A SAVINGS BANK
You may deposit by mail

GEORGIA SAVINGS BANK AND TRUST COMPANY
Georgia's Oldest Savings Bank—Established 1899
74 PEACHTREE STREET
Member Federal Deposit Insurance Corp.

(ADVERTISEMENT)

Does it pay to buy a used car?

In what month are prices lowest? Which year, price bracket, model is the smart buy? Are you safer dealing with a 2nd-hand lot or a man who sells new cars, too?

March Reader's Digest tells when, where, how to buy a used car; gives 4 rules to help you get one in good shape. Get March Reader's Digest today: 38 articles of lasting interest, including the best from leading magazines and current books, in condensed form.

NETWORK TIMETABLE

FRI. A.M.	WSB-TV—2 (NBC) *Network	WAGA-TV—5 (CBS-D) Programs	WLW-A—11 (ABC) †Color Program	WSB-750 (NBC) FM 98.5 Meg.	WAGA-590 (CBS) FM 103.3 Meg.	WGST-920 (ABC) FM 94.1 Meg.	WQXI-790 (Mutual) *Network Prog.
5	:00 Silent	Silent	Silent	S. for Day	Silent	Silent	Silent
	:15 Silent	Silent	Silent	Dixie Farm	Silent	Silent	Silent
	:30 Silent	Silent	Silent	News; Dixie	Gospel Time	Hillbilly Hits	Silent
	:45 Silent	Silent	Silent	Farm & Home	Farm Fest	and Hymns	Silent
6	:00 Silent	Silent	Silent	Sunup Ser.	Hillbilly	Hillbilly Hits	Ser. in Blue
	:15 Silent	Silent	Silent	Jeff. Island	Hit Revue	and Hymns	News; McKee
	:30 Silent	Silent	Silent	News; Sunup	News; Early	Hits & Hymns	Bob McKee
	:45 Silent	Silent	Silent	Serenade	Worm; W'ther	Finis J. Dake	Bob McKee
7	:00 Today*	Morning Show*	Silent	News	News	Wilson News	News; Bob
	:15 Today*	Morning Show*	Silent	Merry-Go-	Early Worm	Rise and	McKee
	:30 Today*	Morning Show*	Silent	Round	News	Shine	News
	:45 Today*	Morning Show*	Silent	News	Early Worm	Atlanta	Bob McKee
8	:00 Today*	Morning Show*	Silent	News*	News*	Rise and	News
	:15 Today*	Morning Show*	Silent	Morning	Early Worm	Shine	Bob McKee
	:30 Today*	Morning Show*	Test Pattern	Melo-	Early Worm	Rise and	Bob McKee
	:45 Today*	Morning Show*	Cartoons	dies	Early Worm	Shine	Arlene-Bill*
9	:00 Today in	Rel.; School	Fun With Fran	News; Kitchen	News*	Breakfast	News; Bob
	:15 Georgia	Valiant Lady*	Fun With Fran	Klub	Women's W'ld	Club*	Watson's
	:30 Today in	Morn. Edition	Fun With Fran	Listen	with Helen	Breakfast	Platter
	:45 Georgia	Portia F. Life*	Fun With Fran	Ladies; News	Parris; News	Club*	Party
10	:00 Ding Dong	Garry Moore*	Little People	Joyce Jordan	Arthur	True Story*	Watson's
	:15 School*	Garry Moore*	Little People	Dr's. Wife*	Godfrey*	Whispering	Party
	:30 Way of Wrld	Garry Moore*	Cartoons	News; Dr. P.	Arthur	Streets*	Watson's
	:45 Shell. Grahm*	Garry Moore*	Cartoons	Break Bank*	Godfrey*	Girl Marries*	Old Tunes
11	:00 Home*	Kitchen	Uncle Bill's	Strike It Rich*	Arthur	Companion*	Florida Call-
	:15 Home*	Perry's	Show	Strike It Rich*	Godfrey*	New*	ing*; News*
	:30 Home*	Strike It Rich*	Uncle Bill's	Phrase Pays*	P'tree Party	Dean Dickens	Queen for
	:45 Home*	Strike It Rich*	Show	2nd Chance*	Rosemary*	Dean Dickens	a Day*

FRI. AFT.	WSB-TV—2 (NBC) *Network	WAGA-TV—5 (CBS-D) Programs	WLW-A—11 (ABC) †Color Program	WSB-750 (NBC) FM 98.5 Meg.	WAGA-590 (CBS) FM 103.3 Meg.	WGST-920 (ABC) FM 94.1 Meg.	WQXI-790 (Mutual) *Network Prog.
12	:00 News	News	News; Twin	News	News	Golden Hour	Break Bank*
	:15 Tenn. Ernie*	Love of Life*	F'ture Theater	Farm News	Aunt Jenny*	Golden Hour	Best On Wax
	:30 Feather	S'ch Tomor'w*	Twin Feature	Back to	Helen Trent*	Golden Hour	Cuzzin Lem &
	:45 Your Nest*	Guiding Light*	Theater	the Bible	Gal Sunday*	Golden Hour	Bob McKee
1	:00 "Eye Witness'	TV Ranch	Twin Feature	Markets; Ga.	Road of Life*	Golden Hour	Cuzzin Lem
	:15 with Robert	TV Ranch	Theater	Jubilee	Ma Perkins*	Ted Malone*	and
	:30 Montgomery	—Traveler*	Twin Feature	Little Show	Dr. Malone*	Mama Goes	Bob McKee
	:45 "Eye Witness'	Welcome	Theater	Little Show	Guid'g Light*	a Shopping	Best On Wax
2	:00 with Robert	Robert Q.	Twin Feature	Housewives	W'dy Warren*	Atlanta	Hank's
	:15 Montgomery	Lewis*	Theater	Corner	Perry Mason*	Carousel	Pranks
	:30 "Eye Witness'	Houseparty*	Surprise	Eddie Cantor	Nora Drake*	Atlanta	Hank's
	:45 "Eye Witness'	Houseparty*	Party	Eddie Cantor	Brighter Day*	Carousel	Pranks
3	:00 Great Gift*	Big Payoff*	Surprise	News; Woman	Hilltop Hse.*	Atlanta	Hank's
	:15 Gold. W'dows*	Big Payoff*	Party	in Love*	Houseparty*	Carousel	Pranks
	:30 1 Man's Fam.*	Bob Crosby*	About Baby*	Pepper Young*	Houseparty*	Atlanta	Hank's
	:45 Miss Marl'we*	Bob Crosby*	Capt. Video*	Right H'ness*	School of Air	Carousel	Pranks
4	:00 Hawkins Falls*	Brighter Day*	Red Barry	B'stage Wife*	2nd Mrs B.*	Tune Tycoon	Hank's
	:15 First Love*	Secret Storm*	Red Barry	Stella Dallas*	Dixieland	Tune Tycoon	Pranks
	:30 C. Ruggles*	On Your	Bandstand	Y'ng W Br'wn*	Top Five	Tune Tycoon	Hank's Prank
	:45 Mod. Rom.*	Account*	Matinee	Wom. in H'se*	Top Five	Tune Tycoon	Hank's Pr'nks

FRI. EVE.	WSB-TV—2 (NBC) *Network	WAGA-TV—5 (CBS-D) Programs	WLW-A—11 (ABC) †Color Program	WSB-750 (NBC) FM 98.5 Meg.	WAGA-590 (CBS) FM 103.3 Meg.	WGST-920 (ABC) FM 94.1 Meg.	WQXI-790 (Mutual) *Network Prog.
5	:00 Pinky Lee*	Memo for	Bandstand	Plain Bill*	N's; Top Five	Tune Tycoon	H. Pranks
	:15 Pinky Lee*	Milady	Matinee	Lorenzo Jones*	Top Five	Tune Tycoon	Eddie Fisher
	:30 Howdy	Adventure	Lucky 11	Music Man	Sports; News	Tune Tycoon	Traffic
	:45 Doody*	Cartoons	Ranch	Pay to Mar.*	G. Lombardo	Tune Tycoon	Jam; News
6	:00 Woody	What Do	Lucky 11	Headlines	A. Jackson*	Tune Tycoon	Sportscope
	:15 Willow	You Know	Ranch	Sports Parade	Georgia News	Tune Tycoon	N'ws; Watson
	:30 Cartoons	World of Sports	News; Weather	Lone Ranger	Panorama	Bill Stern*	Peachtree
	:45 Wea., News	News, Weather	Abernathy Qt.	Lone Ranger	L. Thomas*	Harper News	Open House
7	:00 Mr. District	Wrestling	Cartoon	Parade	Musical	Vandercook*	F. Lewis Jr.
	:15 Attorney*	Wrestling	Carnival	of Music	Headliners	Music from	Watson News
	:30 Eddie Fisher*	News*	Rin Tin Tin*	M. Beatty*	Choraliers*	Out of the	G. Heatter*
	:45 N's Caravan*	Perry Como*	Rin Tin Tin*	One Mans F.*	E. R. Murrow*	Night	G. Lombardo
8	:00 Red Buttons*	Mama*	Ozzie and	Dinah Shore*,	Godfrey*	Moonlight	Bingo
	:15 Red Buttons*	Mama*	Harriet*	F. Sinatra*	Arthur	Serenade	Bingo
	:30 Life of Riley*	Topper*	New Ray	Friday With	Crime Pho-	Moonlight	Take a
	:45 Life of Riley*	Topper*	Bolger Show*	Garroway*	tographer*	Serenade	Number
9	:00 Big Story*	Playhouse	Mystery	Friday With	Perry Como*	Moonlight	Counter Spy
	:15 Big Story*	of Stars*	Theater	Garroway*	Bing Crosby*	Serenade	Counter Spy
	:30 Dear Phoebe*	Our Miss	The Vise*	Friday With	Amos and	Moonlight	Murray-
	:45 Dear Phoebe*	Brooks*	The Vise*	Garroway*	Andy*; N's*	Serenade	Go-Round
10	:00 Cavalcade	Lineup*	To Be	Cavalcade	Tennessee	Edw. Morgan*	Murray-
	:15 of	Lineup*	Announced	of Sports*	Ernie*	Music	Go-Round
	:30 Sports*	Person to	Wrestler's	Sports	Trent	Music	Creager Orch
	:45 Jan Murray*	Person*	Workouts	Highlights*	Presents	Until	Murray
11	:00 Newsroom	News	News; Sky	5-Star Final	News*	Midnight	Murray-
	:15 Newsroom	On Stage	Theater	Music Man	Orchestra*	Music	Go-Round
	:30 Tonight*	Silent	Sky Theater	Music Man	Sincerely	Until	Murray-
	:45 Tonight*	Silent	Sky Theater	Music Man	Yours; News	Midnight	Go-Round
12	:00 Tonight*	Silent	Sky Theater	Music Man	Sincerely	Silent	Murray-
	:15 Tonight*	Silent	Sky Theater	Alex Dreier	Yours	Silent	Go-Round
	:30 Tonight*	Silent	Sky Theater	Music	Silent	Silent	Murray-
	:45 Tonight*	Silent	Sky Theater	All Nite	Silent	Silent	Go-Round
1	:00 Ref.; News	Silent	Silent	Music	Top Five	Silent	News; Silent
	:15 Silent	Silent	Silent	Till 4:30 a.m.	Silent	Silent	Silent

after Colds, Flu, Sore Throat FEEL STRONGER FAST

Build-Up TIRED BLOOD*... *Speed-Up Recovery!*

If you feel tired and weak after illness, it may be due to iron-poor, Tired Blood. To *feel stronger fast*, try GERITOL, the high potency tonic that begins to strengthen Tired Blood in just 24 hours!

Two tablespoons of GERITOL contain twice the iron in a pound of calves' liver. In only 1 day, GERITOL iron is in your bloodstream carrying strength and energy to every part of your body. Get GERITOL, liquid or tablets. Feel stronger fast—in 7 days or your money back!

SAVE $1.00—Buy Economy Size
*Due to iron-deficiency anemia.

GERITOL *for TIRED BLOOD*

LANE DRUG STORES

SCHENLEY RESERVE BLENDED WHISKEY, 86 PROOF, 65% GRAIN NEUTRAL SPIRITS—SCHENLEY GIN DISTILLED FROM GRAIN, 90 PROOF — CANADIAN SCHENLEY O. F. C. CANADIAN WHISKY, A BLEND, 86.8 PROOF — SCHENLEY DIST., INC., N. Y. C.

No. 1 Elk Looks Over Ga. Lodges

There would be less need for guided missiles if the world had more respect for divine guidance, Elkdom's highest officer said here Thursday.

W. J. Jernick

William J. Jernick, grand exalted ruler of the Benevolent and Protective Order of Elks, stressed character building among the country's youth as a step in the right direction.

"We don't talk about juvenile delinquency, we try to set a good example for youngsters," Jernick said, discussing the numerous youth programs carried on by Elks.

Jernick said Elkdom offers scholarships to help potential leaders obtain training they might not receive otherwise.

In Atlanta for a four-day visit to area lodges, the Nutley, N.J., corporation executive praised Aidmore Hospital—a project of the Atlanta Elks Lodge.

Jernick cited rehabilitation work among veterans and entertainment for hospitalized veterans as other projects of Elkdom.

The 53-year-old former Nutley mayor will visit the Newnan and Buckhead lodges Friday, Covington and Cascade Saturday, Aidmore Hospital and Marietta Sunday and Gainesville Monday.

Jernick has been active in the organization's national activities since 1940.

Scott Senior To Give Organ Recital

Miss Grace Olert, daughter of Dr. and Mrs. Frederick H. Olert of Richmond, Va., will be presented by the music department of Agnes Scott College in her senior organ recital at 8 p.m. Tuesday in Presser Hall.

The public is invited.

"Mother-r-r! Lookit what came in our new Wizard Automatic!"

Tide CAME IN IT!

This wonderful new WIZARD Automatic comes with a free box of Tide right in it . . . just as so many other fine automatic washers do. The makers of

25 AUTOMATIC WASHERS RECOMMEND *Tide*!

Here's why TIDE belongs in your precious automatic!

WIZARD Automatics—in fact, all 25 of these automatics—are designed for full-action suds like TIDE'S!

And Tide is made to give you the best possible performance . . . and the cleanest possible washes in them. In these top-loading automatics, nothing else will wash as clean as Tide, yet is so mild . . . no washday soap, no other detergent known, and that includes the *sudsless* products. In fact . . .

TIDE washes cleaner than any leading sudsless product—costs only ½ as much to use!

If you—like the great majority of automatic-washer owners—have one of the wonderful top-loading automatics, don't think you need to use a costly *sudsless* product. Tide will get your wash cleaner than any leading sudsless product . . . and at *half* the cost. Any wonder the makers of WIZARD pack Tide in their new automatics? Any wonder more women use Tide in automatics than any other washing product? Use Tide in *your* automatic!

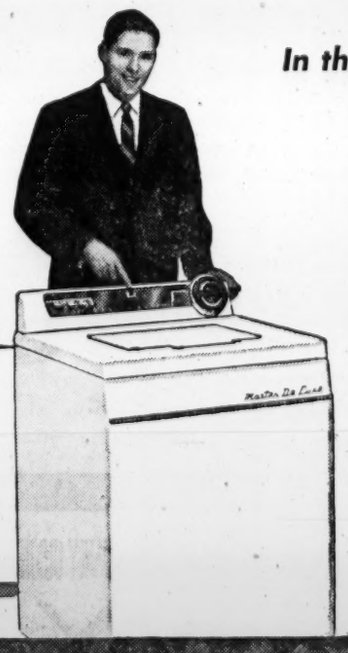

In these automatics, no other washday product known—

NOTHING ELSE

(with or without suds)

WILL WASH AS CLEAN AS *TIDE*—yet is so mild!

THE NEW WIZARD AUTOMATIC WITH FOUR-WAY WASHING ACTION

It's at Western Auto now. Let them show you this beautiful machine with **Four-Way Washing Action** and deep **Over-Flow Rinsing.** Let them tell you about **Wizard's Fluid Drive** for quiet, trouble-free service . . . and the **Water-Saver Button** for real economy on small loads.

SEE THE NEW WIZARD AUTOMATIC AT WESTERN AUTO!

FREE! YEAR'S SUPPLY OF TIDE!

with any WIZARD Automatic WASHER

Limited time offer at Western Auto! Full case of Tide (an average year's supply) **FREE** with purchase of any Wizard Automatic Washer. Hurry . . . offer good until March 12 only!

prices as low as 179.95

Enjoy the easiest washdays ever with Wizard . . . the beautiful new washer that's automatic from "fill to finish!" Simply set it and forget it . . . makes washdays just a matter of minutes. See it now! 2J2533, 34

EASY TERMS

FREE PARKING AT 6 CONVENIENT LOCATIONS

Western Auto

Downtown, 198 Mitchell St., S. W. LA. 1765
West End, 833 Gordon St., S. W. AM. 5665
Decatur, 509 Church St. CR. 3811
East Point, Ga., 126 N. Main St. CA. 7731
Brookhaven, 4110 P'tree Rd., N. E. CH. 6781
Marietta, Ga., 228 Atlanta St. Phone 8-2638

2 Injured in Crash Near Stone Mountain

Two persons were injured in a three-way crash on U.S. Highway 78 near Stone Mountain, the State Patrol said Thursday.

Lionel J. Corley, 28, Atlanta truck driver, suffered severe cuts about the face, troopers said, and James D .Elliott, 37, of Georgetown, S.C., also a truck driver, received cuts and bruises. Both were treated at Stone Mountain General Hospital.

Troopers E. C. Dailey and R. B. Rogers said the crash occurred on a bridge over Yellow River between Stone Mountain and Snellville. They said the trucks driven by Corley and Elliott collided on the bridge and one of the trucks struck an auto that had stopped on the east side of the bridge.

Traffic was blocked for some time before the wreckage could be cleared.

GARDEN HILLS OPEN 6:45 FRI. 2:15 SAT.-SUN. "PHFFFT" JUDY HOLIDAY JACK LEMMON KIM NOVAK

GROVE BE. 3336 "DESTRY" Technicolor—Audie Murphy "Fireman Save My Child"

ATLANTA CIVIC THEATRE Presents "THE MADWOMAN OF CHAILLOT" COMMUNITY PLAYHOUSE MARCH 3, 4, 5—8:30 P. M. TICKETS: THEATRE BOX OFFICE

ROLLER SKATING EVENINGS 7 to 10 (Except Sun.) SATURDAY AFTERNOON 2:30 to 5 ROLLERDROME PENN AVE. AT PONCE DE LEON "A Family Recreation"

ART P'TREE AT 13th EM. 3022 NOW "SCOTCH ON THE ROCKS"

EUCLID Now AL. 3030 "SABRINA" William Holden "SILVER LODE" John Payne

RHODES EL. 7919 NOW "So This Is Paris" Color Tony Curtis—Gloria DeHaven

Use Journal-Constitution Want Ads

You Be the Judge! TRY THE WORLD'S BEST BARBECUED RIBS ON MY GUARANTEE OF SATISFACTION or MONEY BACK Eat Barbecued Ribs tonight at my risk. I mean it! If you're not completely satisfied that they are as good as I say, the check is on me. How about it? with Cole Slaw and Garlic Toast $1.25 Served in a Basket or Boxed to Take Out RUBENS' DRIVE IN 439 Marietta St. CY. 9443

What is a "MARK OF MERIT" M&M DRIVER ? ?

AIR-CONDITIONED RIO VISTA Restaurant MORELAND AVE.—2 Miles from City Limits FRESH CHANNEL CATFISH and Hushpuppies All You Can Eat $1.25 Orders Prepared to Take Out Phone DI. 1722 NO BEER JUST GOOD FOOD!

WADE CREAGER Presents DIXIELAND CONCERT Friday Evenings 10 to 12 P. M. Empire Room BILTMORE

RIALTO—NOW PLAYING SKIN DIVER ACTION! HOWARD HUGHES presents JANE RUSSELL IN UNDERWATER! SUPERSCOPE TECHNICOLOR RKO RADIO co-starring GILBERT ROLAND • RICHARD EGAN • LORI NELSON

NOW PLAYING DRIVE-IN THEATRES

BANKHEAD 3350 BANKHEAD HIGHWAY BE. 2811 "ALL ASHORE"—Color Mickey Rooney—Dick Haymes "GREAT MANHUNT" D. Fairbanks Jr., Glynis Johns

PEACHTREE Heaters for Your Car! AT. 2010 "RED MOUNTAIN" COLOR—ALAN LADD "CARNIVAL STORY" COLOR—ANNE BAXTER

PIEDMONT PIEDMONT at LINDBERGH EX. 2211 "Redhead From Wyoming" Technicolor—Maureen O'Hara "NOTORIOUS" Cary Grant—Ingrid Bergman

ROOSEVELT Heaters for Your Car! CA. 8714 "ALONG CAME JONES" Gary Cooper—Loretta Young "THE STRANGER" E. G. Robinson—Loretta Young

SCOTT SCOTT BLVD. at LAWRENCEVILLE HWY. DE. 3454 "Four Guns to the Border" Technicolor—Rory Calhoun "HONG KONG" COLOR—RONALD REGAN

STARLIGHT Heaters for Your Car! DI. 3661 "Flame and the Flesh"—Color Lana Turner—Pier Angeli "Belle of the Yukon"—Color Randolph Scott—Dinah Shore

STEWART STEWART at CLEVELAND CA. 4477 "Redhead From Wyoming" Technicolor—Maureen O'Hara "NOTORIOUS" Cary Grant—Ingrid Bergman

Children UNDER 12 ADMITTED FREE

2 EXCITING WESTERN HITS! THE STORY OF FIGHTING JIM DANGER! WHEN QUANTRELL'S GUERILLAS RAVAGED THE GREAT PLAINS! RANDOLPH SCOTT FIGHTING MAN OF THE PLAINS BILL WILLIAMS • JANE NIGH -PLUS- No Killer Could Out-Draw Him! JAMES CRAIG LYNN BARI The MAN from TEXAS EXTRA Color Cartoon Latest News ON OUR W-I-D-E SCREEN ROXY AIR CONDITIONED TODAY

HALLELUJAH!.....! BROADWAY'S HIT MUSICAL NOW A JOYOUS MOVIE! Three sailors on shore leave in 'Frisco meet a night club singer, an actress and the Admiral's daughter!

STARRING JANE POWELL TONY MARTIN DEBBIE REYNOLDS WALTER PIDGEON VIC DAMONE GENE RAYMOND ANN MILLER RUSS TAMBLYN

11 HIT SONGS! including "Hallelujah!" "More Than You Know" "Why, Oh Why" "I Know That You Know" "Lucky Bird" "A Kiss Or Two" "Keepin' Myself For You" "Sometimes I'm Happy" (available in M-G-M Records Album)

HIT THE DECK M-G-M'S LAUGH-FLOODED, LOVE-LOADED, SONG-SPLASHED MUSICAL IN SPECTACULAR COLOR AND CINEMASCOPE. WITH KAY ARMEN • J. CARROL NAISH • RICHARD ANDERSON • JANE DARWELL WRITTEN BY SONYA LEVIEN and WILLIAM LUDWIG Based On the Musical Play "HIT THE DECK" by HERBERT FIELDS • Presented On the Stage by VINCENT YOUMANS • From "SHORE LEAVE" by HUBERT OSBORNE MUSIC BY VINCENT YOUMANS • LYRICS BY LEO ROBIN, CLIFFORD GREY and IRVING CAESAR • CHOREOGRAPHY BY HERMES PAN • PHOTOGRAPHED IN EASTMAN COLOR • DIRECTED BY ROY ROWLAND • PRODUCED BY JOE PASTERNAK An M-G-M PICTURE

STARTS TODAY LOEW'S and COLOR CARTOON 'The Band Master' LOEW'S NEWS ADM. (THIS ENGAGEMENT) MAT. 65c, EVE. 90c; CHILD 20c ANYTIME

AS WONDERFUL AS ALL OUTDOORS! SEE IT SATURDAY! DOORS OPEN, 2 TO 11 P. M. STAGE SHOWS, 3:30 & 8:30 Acres of Exhibits! Come Early, Stay Late! SPORTS AND BOAT SHOW For 8 Thrilling Days, March 5 Through 12 10 SENSATIONAL HEADLINE ACTS In Person! In Action! In The Show You Know!

★ HAWTHORNE'S TRICK BEARS ★ CANADIAN LOG ROLLERS ★ CRAIG'S CLOWNING CHIMPS ★ MEXICO'S FLYING IBARRAS ★ FULLER'S GOLDEN RETRIEVERS ★ ONTARIO CANOE TILTERS ★ LANG'S TEETERBOARD SEXTETTE ★ WORLD'S GREATEST CASTERS ★ DEEP SEA FISHING ★ LOG SPINNING MONKEY ★ ATLANTA'S OWN OUTDOORSMEN ★ BILL BROWN, in Person

SEE . . . Boats and cruisers, new outboard motors, latest marine accessories!

SEE . . . Fishing tackle displays, archery and hunting, golf and hobby, outdoors living and sporting goods exhibits!

SEE . . . World's largest portable tank, live fish display, demonstrations by factory experts!

ADMISSION PRICES Adults $1 Children 35c Choice Reserved Seats, Plus 50c

SUNDAY ONLY! Doors Open 1 to 7 Stage Shows 2 & 5

ATLANTA MUNICIPAL AUDITORIUM

GO RINGSIDE for Chico Vejar vs. Billy Graham CAVALCADE OF SPORTS TONIGHT 10:00 DIAL 750 WSB RADIO DIAL 750

EVERY BOLD AND INTIMATE SCENE A SENSATION ON THE MOTION PICTURE SCREEN! The scorchingly personal story of loves and longings when the battle is far away...

Hodge AND THE SHAME OF RAE Hodge knew everything about Rae—except what kind she really was...

Andy AND THE TROUBLE OF PATRICIA 'Marry me!' Andy said—and only *then* did Pat tell him about it!

'Ski' AND HIS REVENGE ON SUE Ski had to get even with Sue—if it took every dame in town!

Danny AND HIS PROMISE TO KATHY... AND HIS FLING WITH ELAINE Smoky patio—empty bottles—and the closer Elaine drew Danny to her, the farther from home—and Kathy—he got!

"Battle Cry" IN THE WONDERS OF FOUR TRACK MAGNETIC HIGH-FIDELITY STEREOPHONIC SOUND! CINEMASCOPE WARNERCOLOR. STARRING VAN HEFLIN ALDO RAY ☆ MONA FREEMAN ☆ NANCY OLSON ☆ JAMES WHITMORE ☆ RAYMOND MASSEY ☆ TAB HUNTER ☆ DOROTHY MALONE ☆ ANNE FRANCIS SCREEN PLAY BY LEON M. URIS ORIGINAL MUSIC BY MAX STEINER DIRECTED BY RAOUL WALSH

Starts TODAY TOPS IN CINEMASCOPE! The Fabulous FOX ...and STEREOPHONIC SOUND, TOO! IMPORTANT BE SURE AND SEE IT FROM THE START FEATURES AT 1:20 – 4:00 – 6:40 and 9:25 P.M. PRICES til 5 P.M. 75¢ After 5 P.M. 90¢ CHILDREN 25¢ (NIGHT PRICES ALL SAT-SUN)

Polk Church Bids Are Asked

CEDARTOWN, March 3—Sealed proposals for the construction of a new First Baptist Church building and Sunday School building will be accepted by Fred H. Brewster, chairman of the building committee until 2 p.m. March 29.

The buildings are to be erected on the church's property at the intersection of Wissahickon avenue, College street and Essex street.

Bids must be accompanied by a certified check or bid bond in amount not less than 5 per cent of the bid.

To Amuse Us Today

At the Theaters

ART—"Scotch on the Rocks." At 3:05, 4:40, 6:19, 7:57, 9:36.
FOX—"Battle Cry," Aldo Ray, Mona Freeman, Van Heflin. At 1:20, 4, 6:40, 9:20.
LOEW'S—"Hit the Deck," Jane Powell, Tony Martin, Debbie Reynolds. At 11, 1:10, 3:20, 5:30, 7:40, 9:50.
PARAMOUNT—"New York Confidential," Broderick Crawford, Marilyn Maxwell. At 11:22, 1:04, 2:46, 4:28, 6:10, 7:52, 9:34.
RIALTO—"Under Water," Jane Russell, Richard Egan. Superscope. At 11:32, 1:33, 3:34, 5:35, 7:36, 9:37.
ROXY—"The Man From Texas." At 10:50, 1:20, 3:50, 6:20, 8:55. "Fighting Man of the Plains." At 12:05, 2:35, 5:05, 7:35, 10:10.

Legitimate Theater

COMMUNITY PLAYHOUSE — Atlanta Civic Theater presents "The Madwoman of Chaillot." Tonight 8:30 p.m.

Neighborhood Theaters

AMERICAN — "War Paint," "Cave Man," "Captain Video."
AVONDALE—"No Business Like Show Business," Color, Marilyn Monroe.
BROOKHAVEN—"The Outcast," John Derek, Joan Evans, Color.
BUCKHEAD — "Her Twelve Men," Technicolor, Greer Garson.
CENTRAL—"Badman's Territory," and "Cow Country."
DECATUR—"Rear Window," Color, James Stewart, Grace Kelly.
EAST POINT — "They Rode West," Robert Francis, Donna Reed.
EMORY — "Rear Window," Color, James Stewart.
EMPIRE—"7 Brides for 7 Brothers," Cinemascope. "Mr. Walkie Talkie."
EUCLID—"Sabrina," William Holden. "Silver Lode," John Payne.
FAIRPAX—"The Great Jesse James Raid." "Fireman, Save My Child."
FULTON—"Along Came Jones" and "Tulsa," Technicolor.
GARDEN HILLS—Open today, 6:45 p.m. "Phffft," Judy Holliday.
GLEN—"Black Shield of Falworth," Cinemascope, Color, Tony Curtis.
GORDON—"Ricochet Romance" and "City of Badmen."
GROVE—"Destry," Technicolor, Audie Murphy. "Fireman, Save My Child."
KIRKWOOD—"The Robe," Cinemascope, Color, Victor Mature.
MADISON — "Brimstone," Color. "Rogue Cop," Robert Taylor.
PLAZA — "Desiree," CinemaScope, Marlon Brando, Jean Simmons.
PONCE DE LEON—"Three Hours to Kill," "The Egg and I."
RHODES—"So This Is Paris," Color, Tony Curtis, Gloria De Haven.
RITZ (Austell, Ga.) — "Sitting Bull," CinemaScope, Color.
SWAN—(Norcross, Ga.) — "Athena," Technicolor, Jane Powell.
TECHWOOD—"Sign of the Pagan," Color, Jivaro."
TEMPLE—"Blowing Wild," Barbara Stanwyck, Gary Cooper.
TENTH STREET—"Tobacco Road" and "City of Badmen."

Drive-In Theaters

BANKHEAD—"All Ashore," Technicolor. "Great Manhunt," G. Jones.
PEACHTREE — "Red Mountain," Color, Alan Ladd. "Carnival Story."
PIEDMONT—"Redhead From Wyoming," Color. "Notorious," Gary Cooper.
ROOSEVELT—"Along Came Jones," Gary Cooper. "The Stranger."
SCOTT—"Four Guns to the Border." "Hong Kong," Color.
STARLIGHT—"Flame and the Flesh." "Bell of the Yukon," Both color.
STEWART—"Redhead From Wyoming," Color. "Notorious," Cary Grant.
(54) FOREST PARK—"Down Three Dark Streets." "The Happy Time."
(12) LITHONIA—Conyers—"Miss Sadie Thompson," Rita Hayworth.
MOON-LIT — (Conyers-Covington) — "Money From Home," Color.

Colored Theaters

ASHBY—"The Barefoot Contessa," Ava Gardner. And "Final Twist."
CARVER — "Three Texas Steers," "Tennessee Champ," Shelly Winters.
EIGHTY-ONE—"Tarzan's Savage Fury," "Corpus Christi Bandits."
FORREST—"House of Wax," All-star cast. "Arrow in the Dust."
ROYAL — "Cow Country," Edmond O'Brien. "Down Three Dark Streets."
RITZ—Double Thrill Show—"Bait and "Problem Girls."

Dine and Dance

BILTMORE EMPIRE ROOM—Dine and Dance to Wade Creager's Music.
HENRY GRADY PARADISE ROOM—Five-star Revue with all-star acts. At 1:15 and 9:45. Dogwood Lounge from 5 p.m.
NU NU CHASTAIN'S CONTINENTAL ROOM—(Clermont Hotel)—Three shows nightly. Dinner show 8:45 p.m.
DOMINO LOUNGE—Featuring Nita Tendell, the Cashmeres, and the Tokye Trio. Dancing to Dave Townsend's Orchestra.
JENNINGS ROSE ROOM — 931 Boulevard, NE. Dining and Dancing nightly to Vocalist Mildred Lee's Orchestra. Free paved parking.
JOE COTTON'S STEAK RANCH—Featuring the Three Suns. Dining and Dancing nightly.
GYPSY ROOM—Three floor shows nightly. Early show, 9.00. Bob Herrington's Dance Band.
ZEBRA LOUNGE (Howell House)—Open 3 p.m. daily. Featuring Virginia Angelo, piano and Risque Material. Direct from One Fifth Avenue Club, New York City.

Roller Skating

ROLLERDROME — Evenings (except Sun.) 7 to 10. Sat. aft.: 2:30 to 5.

WELL-DRESSED TOURISTS—ATHENS, March 3—"Caribbean Cruise," a show staged by University of Georgia fashion promotion students, will display feminine finery for summer tourist wear. The show will be televised over WSB-TV at 1:30 p.m. Saturday and be repeated on the campus Tuesday. Coeds Anne Hatfield and Inge Nachman, above, preview one of the models.

STATIC IN THE ANDES

Yma Sumac Flickers With Mikes on Blink

By ALEX JOINER JR.

There was static in the Andes Thursday night and it was difficult to tell who was exasperated most, Yma Sumac or her Roxy Theater audience.

The microphones the singing descendant of Inca emperors depends on were on the blink, making a near fiasco of what was to have been a triumphant engagement here.

Biggest applause of the evening, it turned out, went to the singer's husband and the producer of the show, Moises Vivanco who courageously approached the footlights and announced:

"I have to apologize for the little attention the house management has paid to the sound system. It is absolutely terrible!"

Maintenance men ran hither and yon, urging the audience to be patient and trying their best to remedy the situation. It was a losing battle.

Miss Sumac, working without mike during the greater portion of the evening, was inaudible beyond the first few rows. Using it, as she did to recreate bird sounds in "Chunchu," she sounded like a tired Florence Foster Jenkins.

It's useless to go into the production in detail because, under the circumstances, one selection sounded pretty much like the next one.

It should be pointed out, however, that Miss Sumac, who was sensational here last season, is still as beautiful as ever. She has a regal stage presence and it's too bad such a catastrophe should have happened to such a nice person.

The dancers in the troupe, being a talented threesome and less dependent on aural effects, were in fine form.

We especially liked the routine in which a Llama, traditionally entitled to 12 wives, attempts to lure two enticing females to his harem.

The Peruvian singer and her company of Andean dancers and musicians constituted, and it was not their fault either, the last attraction on this season's Famous Artist Series.

It was just, as they say in show business, one of those nights.

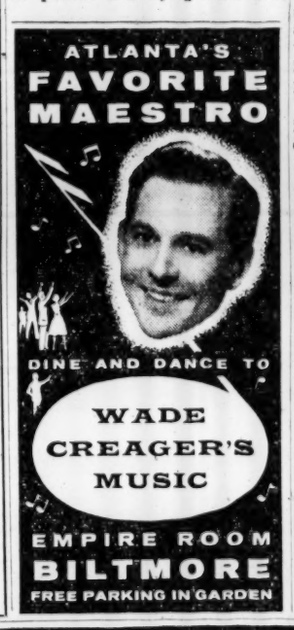

NO FUTURE

Dr. Charles L. Allen, in his column on Page 4, writes of a visit to a veterans' hospital for incurables. All that the future held for these men, he writes, can be seen by looking at the rows of white crosses on a nearby hill.

Movies in Review

F-Family A-Adult

By PAUL JONES

"New York Confidential," now showing at the Paramount Theater, is a grim story of brutality and sex.

Based on an original story by producer Clarence Green and director Russell Rouse, this gangster film tells how mobsters liquidate one another in their constant battle for survival. The story is told with documentary effectiveness, thanks to superlative performances by Broderick Crawford as the gang chief and Richard Conte as his notorious rub-out artist.

Excellent photography and good script put this film in the class with some of the top crime dramas. The subject matter is, however, unsuited for the youngsters.

Reviewer's rating: Very good crime drama. Adult classification.

"Scotch on the Rocks," now at the Art Theater, is a whimsical British comedy which should find a ready audience among followers of imported films.

The title is provocative, the situations are skillfully conceived and the script, while lacking the usual British sparkle, does provide many laughs. Characterizations by a number of outstanding English actors account for most of the film's quaint charm. Standouts in the cast are Ronald Squire, Raymond Huntley, Kathleen Ryan and Sebastian Shaw.

Reviewer's rating: Clever escapism. Adult classification.

Hails ACT's Production Of 'Chaillot'

By PAUL JONES

One of the most artistic productions by a semi-professional theater group was presented Thursday night at the Community Playhouse by the Atlanta Civic Theater in its rendition of Jean Giraudoux's "The Mad Woman of Chaillot."

The ACT company, performing its most ambitious production in its eight seasons, called upon all its technical ingenuity and histrionic ability to create a show with swift pace, superb stage sets and splendid costumes, lighting and sound effects.

DIRECTION

Jonathan Phelps in his first directional effort, evolved a production worthy of a veteran. Phelps, who has previously done acting chores with various Atlanta theatrical groups, evoked all excellencies inherent in this controversial French comedy which caused much discussion in Paris and on Broadway.

The cast of 26 persons, who played a total of 36 various parts in the allegorical play, was headed by Lila Kennedy in the title role.

Jacqueline Van Natter as "the Madwoman of Passy," George Ellis as the rag-picker, Helen Christie as the "Madwoman of St. Sulpice," and Diana Walton as the "Madwoman of La Concorde" all performed with professional skill in principal roles.

TWICE MORE

Carol Conroy as "Irma," the younmg waitress, Phil Erickson as "Dr. Jadin" aided considerably with smooth and polished characterizations.

Marge Manderson deserves a note of praise for her set designs, and a similar bow is due Miss Conroy for design and execution of the costumes. The play will be repeated Friday and Saturday nights at 8:30 o'clock.

Flapping Wings Fly Toy Bird

NEW YORK, March 3 (UP)—An Army engineer has made a mechanical bird which actually flaps its wings and flies, thus solving a flight problem that has baffled every aeronaut since Leonardo da Vinci.

The bird, which has a 15-inch wingspread, will be seen here at the American Toy Fair starting Monday. The designer, Maj. William Sears, perfected the idea after years of studying birds in flight.

The toy bird has a rubber-band motor connected to a drive unit that whips the wings up and down, making the bird swoop, soar and dive.

DEFENSES LAG

Controversy between city officials and the Army is endangering the Nike (guided missile) program, Roscoe Drummond writes in his column on Page 4.

VOICE OF AMERICA

Symphony To Record For Asians

The Atlanta Symphony Orchestra Thursday accepted an invitation by the United States Information Service to record a program to initiate a new Voice of Freedom station in Cambodia.

Conductor Henry Sopkin announced the March 15 regular subscription concert of the orchestra will be tape-recorded. The recording will be used April 1 to open the new radio station in Pnom Penh, Cambodian capital.

CAMBODIAN SUITE

The scheduled program has been rearranged to open with the playing of the "Cambodian Suite," written by young Norodom Sih-anouk, who resigned from the Cambodian throne this week to protest leftist moves in his country. He is an accomplished musician and composer.

The three-movement suite, arranged by Andre Kostelanetz, is being flown to Atlanta from New York for rehearsals.

Nong Kimny, Cambodian ambassador to this country, will come to Atlanta for the concert. He will be accompanied by Harold Boxer, chief of the music service of the information agency, and a Cambodian announcer who will narrate the broadcast.

The broadcast will be heard throughout the Southeast Asia area that the new Voice station will cover.

SECOND SESSION

It will be the second major recording session for the Atlanta orchestra this season.

February 6 it broadcast an hour-long nationwide program on NBC. The broadcast was recorded at the time and has since been rebroadcast a number of times.

Symphony Manager Les White said he had talked to Voice officials in Washington and that the king's abdication has not altered plans for opening the new station on schedule.

Says Tumor Hits Peron Rule

NEW YORK, March 3 (UP)—The Argentine regime of Juan Peron is nearing its end because he is suffering a brain tumor, exiled Argentine Socialist Editor Americo Ghioldi said today.

Ghioldi, who now edits his ailment has exhausted Peron newspaper, La Vanguardia, in Montevideo, Uruguay, said the physically and politically. He made the statement at a news conference arranged by the Inter-American Association for Democracy and Freedom.

Wildcat on the Loose! Well, a Cat, Anyhow

PITTSBURGH, March 3 (UP)—Pittsburgh's big game safari fizzled out tonight when police learned that the "wild" animal reported loose on the Mt. Washington bluff overlooking the downtown section was an Angora house cat.

Angry police, armed with rifles and shotguns spent several hours climbing the rain-swept slope in a hunt for the "wild" beast. The animal was described variously as a black panther, a wildcat and a mountain lion but turned out to be an overstuffed house cat.

THE PICTURE THAT THROWS AWAY THE SILENCER...
AND HITS THE STORY OF BIG-TIME VICE-AND-VIOLENCE FULL BLAST!

EDWARD SMALL Presents
"NEW YORK CONFIDENTIAL"
The Biggest Crackdown on Crime in New York's History!
BY ARRANGEMENT
Broderick CRAWFORD · Richard CONTE · Marilyn MAXWELL · Anne BANCROFT · J. Carrol NAISH
NOW SHOWING
REGULAR PARAMOUNT PRICES
Paramount
ON THE SAME PROGRAM!
Color Cartoon SYLVESTER IN "DR. JERKYL'S HIDE"
"Mariners Ahoy" featurette & latest news

Budweiser®
WORLD'S BEST SELLER
NOW AVAILABLE IN THE NEW
"FIFTH"
(NON-RETURNABLE BOTTLE)
ONE-FIFTH GALLON OF THE WORLD'S FINEST BEER...INTRODUCED TO BRING YOU AN ECONOMY-SIZE BOTTLE OF BUDWEISER AT A
POPULAR PRICE!

When you know your beer...IT'S BOUND TO BE BUD
Budweiser®
LAGER BEER
54-P
ANHEUSER-BUSCH, INC....ST. LOUIS • NEWARK • LOS ANGELES

RICH'S BASEMENT

Run to Rich's Basement

For the Biggest Savings of the Spring Season!

BIRTHDAY SALE

- S-T-R-E-T-CH Your Dollars with Birthday Savings!
- 43 Departments Packed with Special Values!
- Hundreds of Unadvertised Specials in Every Dept.
- Save—New Spring Clothes for Entire Family!
- Save on Homefurnishings . . . Low, Low Priced!
- Fresh, New Merchandise Arriving Every Day!
- Every Item is Rich's Dependable Quality!
- 4 Convenient Credit Plans! Just Say "Charge It"

Easter Birthday Specials for Boys and Girls From Atlanta's Largest Children's Center!

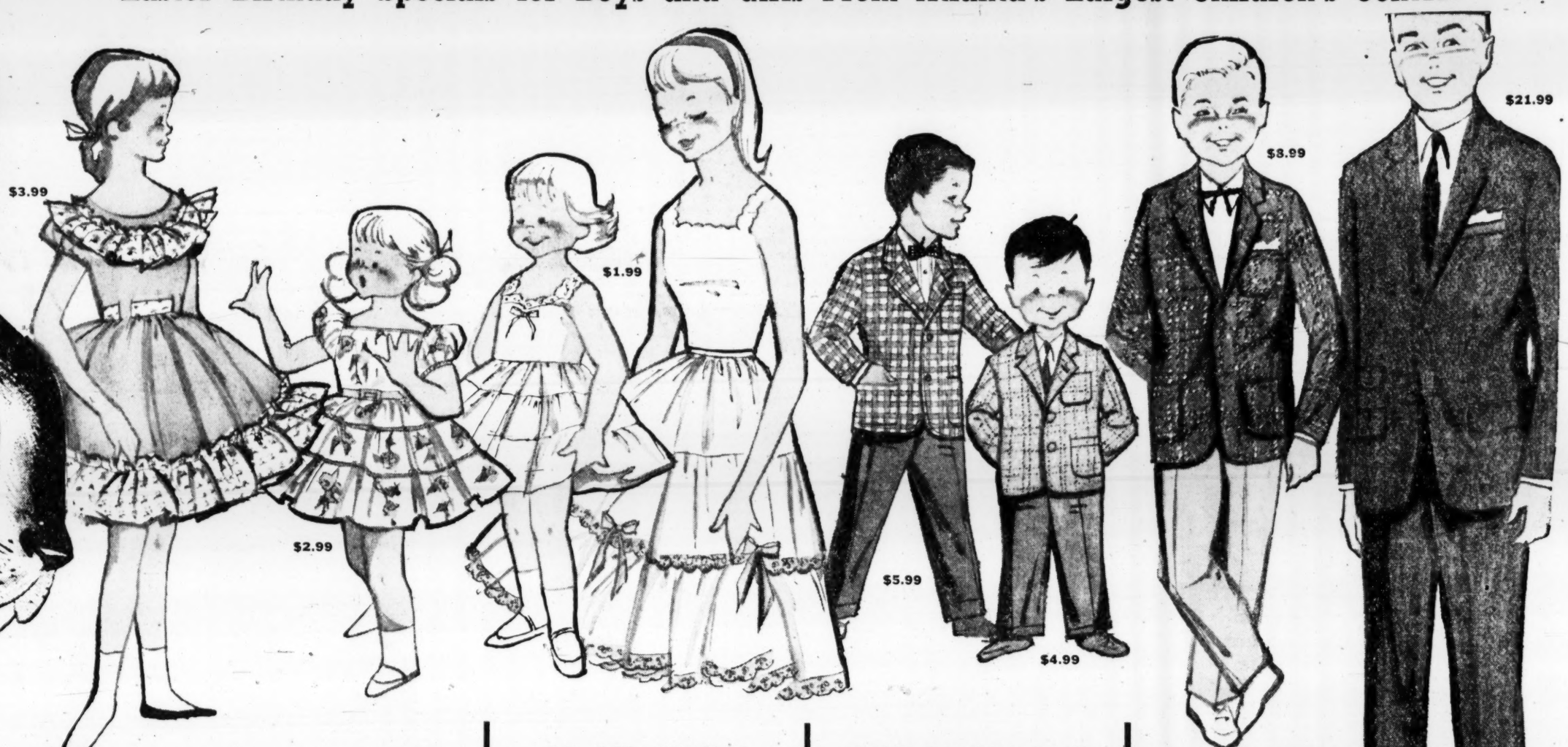

Frilly Nylons, Crisp Organdies, Fine Cottons!

Girls' Dresses!

Big Selection! Many Samples!

FOR LITTLE SISTER 1 to 3, 3 to 6x

- Samples, many one of a kind from top manufacturer!
- Wide selection of adorable styles—dainty sheers for Easter, cute cottons for school!
- New spring colors in solids, prints!

$2.99 ea.
Regularly $3.98-$4.98

FOR BIG SISTER 7 TO 14

- Easter styles at big savings!
- Huge selection! Many samples!
- Cottons, organdies, nylons!
- Sleeveless styles, full skirts! Pink, blue, maize.

$3.99 ea.
Reg. 4.98 to 5.98

Washable, 1st Quality, Fully Nylon Lined

Girls' Nylon Toppers

Sizes 3 to 6x, 7 to 14
Regularly $8.98-$10.98 — **$7.99**

Sizes 10 to 14
Regularly $12.98 — **$8.99**

- Pink, ice blue, coral, white!

Extra full and bouffant!

Nylon Taffeta Slips, Petticoats

$1.99 ea.

For Girls and Subteens

- FOR GIRLS 4 to 14! Special purchase of fancy nylon taffeta slips, petticoats! Dainty nylon embroidery trim, 3-tier skirts. White, some with pastel trim. 1st quality, REGULARLY $2.98!
- FOR SUBTEENS 10 TO 14! Nylon and horsehair petticoats to make your dresses stand out prettily! Tiered skirts, double circles. White. Irregulars.

SUBTEEN FANCY COTTON SLIPS. White, 10 to 14. — $1.00

GIRLS' COTTON MESH PANTIES. Irregulars of famous makers! 2 to 16. — 3 for $1.15

TOTS', GIRLS' NYLON, COTTON GLOVES. White, 2 to 7. — 83¢

GIRLS', SUBTEENS' FLOWER TRIMMED HATS. White, pink. — $1.83

Ideal for Easter! Sale Priced!

Little Boys' Suits

$5.99

- Splash weave coat, solid color rayon pants!
- Also in rayon butcher linen!
- Neatly tailored for good looks!
- Popular spring colors! Sizes 3, 4, 5, 6, 7, 8.

Just Right for Spring! Part Wool

Little Boys' Sport Coats

$4.99

- Wide group to select from!
- Fully lined and well tailored!
- Two patch pockets, neat detailing!
- Assorted colors. Sizes 3, 4, 5, 6.

Little Boys' Dress Suits

$8.99
Regularly $10.98

- 50% wool 50% rayon coat!
- Rayon gabardine slacks!
- Sizes 2, 3, 4, 5, 6, 7, 8.

SAVE! 100% WOOL Fully Rayon Lined

Boys' Sport Coats

- Fancy weaves in light, dark shades!
- New spring colors—plenty of pink, black!
- Spring slacks for all occasions!
- Sizes 6 to 12, odd and even!

$8.99

Real Man-Like Tailoring!

Prep Wool Suits

- 2-Button styling, 3 patch pockets!
- Popular charcoal grey or light grey!
- Sizes 13 to 20, odd and even!

$21.99
REG. 27.50

ALL WOOL SUITS, same as above, sizes 6 to 12. Reg. $19.98 — $15.99

PREP ALL WOOL SPORT COATS, 13 to 18, odd and even. Reg. $12.98 — $10.99

PREP 2-PC. RAYON FLANNEL SUITS. 10 to 18, odd and even. Reg. $15.98 — $12.99

BOYS' 4-PC. WARDROBE SUITS. Wear 10 ways. 4 to 12. Reg. $13.98 — $11.99

LITTLE, BIG GIRLS' AND BOYS' 1-6X, RICH'S STORE FOR HOMES BASEMENT

Shop Every Department for Birthday Sale Values! Open Friday Nite 'Til 9 P. M.

Trade Bill Battle Seen In Senate

Ike Leaders Fight Changes

By ALLEN DRURY
New York Times News Service
Special to The Atlanta Constitution

WASHINGTON, Mar. 3 — The administration's reciprocal trade extension bill is apparently heading for a Senate fight as stiff as that which almost brought drastic modifications when the measure was before the House.

This became clear today as the Senate Finance Committee heard three Cabinet members argue that the program should be continued for another three years without restrictive changes.

NARROW DEFEAT

Committee members of both political parties indicated that they are leaning toward much the same amendment as that which was narrowly defeated in the House three weeks ago—a provision requiring the President to bow to tariff commission recommendations in setting import duties, except in cases involving the national security.

Secretary of the Treasury Humphrey, today's lead-off witness, told the committee the bill, H.R.1, should be passed without amendment as a means of keeping the American economy sound while at the same time strengthening the economies of America's allies.

WANT CONTINUITY

Other countries, the secretary said, "Do not expect us to lower our tariffs drastically. They want to have, however, assurance of continuity in our policies and they watch for moderate steps in the direction of our objectives."

Secretary of Defense Wilson said passage of the bill would increase and improve the productive capacity of the United States and its allies and would also insure an adequate supply of strategic materials in case of war.

As he did in his appearance before the House Ways and Means Committee, Wilson again put in a cautious plug for carefully controlled trade with Iron Curtain countries.

ALL CONCERNED

Secretary of Labor Mitchell said the bill would be "of concern and benefit not only to American workers and to American industries, but to the economic well-being of all of us." He said "only a very small fraction" of current unemployment can be traced to competition from foreign imports.

Under committee questioning, Humphrey said he regarded H. R. 1 as a "starting point" for a program which must be developed "case by case."

Each case, he said, should be judged on its own merits, and the program should be regarded as one of "adjustment" in which traffic might be raised as well as lowered.

GEORGE STAND

Sen. Walter F. George of Georgia observed that he had always been troubled by "the lack of practically minded administration of the act."

"It has been good in theory, fine in vision, and it has done some remarkably good things," the senator said, "but at times I have been disturbed because it has not been administered by men of practical business experience and practical minds. It has been administered fairly, but not by practically minded men. There is a difference between a practical man and one of our lovable visionaries."

Humphrey agreed that it was his hope, too, that practical men might be placed in charge of the program.

Grande Dame Stoops To Take Title at Marbles

CASTLEFORD, England, March 3 (AP)—Lady Docker drove up in her gold-plated automobile tonight and won the women's marble championship of this Yorkshire mining town.

She's a woman who believes that rich people should live with some display so as to cheer up less fortunate ones who see them.

She was the life of tonight's community festival, called a reight neet aht. Translated from the broad Yorkshire that means a good night out.

She and her husband, millionaire industrialist Sir. Bernard Docker, were greeted like old friends in the gleam of the gold trim of their car.

It was plain that 44-year-old Lady Docker had taken no notice of complaints voiced by some marble players' associations during the last couple of weeks that marbles is not a women's game.

She had practiced on the floor of her London home. Early pictures of those sessions showed her holding the marbles in an odd way, but she used the approved form tonight.

Competing against factory girls she won 7 of her 10 games, drew 2 and lost 1.

"It was great fun. These are wonderful people," Lady Docker said after it was all over.

Associated Press Wirephoto

THIS IS A PORTION OF THE CROWD WHICH COULDN'T GET INTO GARDEN
Evangelist Graham (Arrow) Addresses 5,000 Overflow From Meeting

Billy Graham Rally Jams 22,000 Into Toned Down N.Y. Garden

New York Times News Service. Special to The Atlanta Constitution

NEW YORK, March 3—Evangelist Billy Graham addressed a religious rally in Madison Square Garden tonight. More than 22,000 persons attended. An additional 5,000 who could not squeeze in, gathered in 49th street.

The occasion was the 15 anniversary rally of the Word of Life Hour, a religious program broadcast every Saturday night at 7:30 over the National Broadcasting Co. network.

It was probably the most decorous crowd the big auditorium, generally used for sports, ever held. Speakers were not applauded, nor the singers. When Graham entered, the hall was silent as any church for the arrival of a minister.

The program was to begin at 7:30 but because of the early arrival of the crowd, Jack Wyrtzen, director of the Word of Life Hour, began the singing at 7:15.

Graham spoke briefly at 8 o'clock, later going outside to address the overflow.

He brought a laugh from the auditorium when he mentioned the fact there also is a fighter of the same name. The audience had seen signs on the balcony rails announcing that a Billy Graham will fight Chico Vejar in the Garden for 10 rounds or fewer Friday night. The fighter is a New York welterweight.

Graham began his formal talk at 8:45. He dropped the light manner of his opening talk and spoke with evangelical fervor for 30 minutes.

He ended with an exhortation to all who wished to be saved to come forward. As the girl at the electric organ and the two pianists at the twin grands on the platform played the old revival hymn "Just As I Am," several hundred persons left their seats and crowded silently around the platform where Graham was standing. Two hundred could be counted in the space immediately in front of the platform. There were perhaps as many as 1,500 more stretching up the arena aisles and standing on either side.

It required 10 minutes for them to assemble. Graham then spoke directly to the converts for 10 minutes. Then all joined him in prayer.

The converts were handed cards to fill out indicating their church preference. Graham announced that each will receive a copy of his book, "Peace With God," and a small pamphlet including the Book of John.

The benediction was pronounced at 9:40.

The Garden rally was Graham's last public appearance before leaving for a four-month tour of Europe. He will sail next week for Glasgow, Scotland, where he will hold a six-week revival meeting.

He announced tonight that word from Glasgow is that 600,000 reservations — capacity of the hall there—already have been made.

TWO GRAHAMS—BOTH COME OUT SWINGING
Preacher Billy — *Boxer Billy*

Dalton GI Praised for Saving Japanese Child From Flames

DALTON, March 3—Cpl. James Bailey, 21, a military policeman stationed in Japan, has received commendation from the military for saving the life of a Japanese girl in a flaming building in Sendai, Japan, on the night of Jan. 5.

Cpl. Bailey is the son of Mrs. Luevindie Bailey of Dalton.

According to the Japan edition of "Stars and Stripes," Cpl. Bailey, along with another MP, Sgt. Billy J. Bailey (home town not identified) were on foot patrol duty in the Harano-machi area of Sendai when they noticed a fire in several nearby buildings. The two Baileys set to work helping the residents of the burning houses to evacuate personal property.

"While engaged in this salvage work," stated the Army newspaper, "the two MPs heard the cries of small children coming from one of the flaming structures. Without thinking of the danger involved, they ran to the building, smashed down the locked door and carried the frightened Japanese children from raging flames and blinding smoke."

RICH'S SPORTSWEAR, FOURTH FLOOR, FASHION STORE

The Wonderful Fit of **CATALINA**

In Pin Cord Cotton Separates **$2.98** to **$5.98**

Catalina means figure-making fit, striking fashion and expensive-looking workmanship. Now you can have all the wonderful features of this famous name in change-about separates of Dan River "Wrinkl-Shed"* cotton, lightweight and Sanforized* for washability. Wear them in fresh pink, violette, light blue, maize or mint green. *(R)

4A. Sleeveless blouse with shoe button tab trim on collar and pockets. Sizes 10 to 20. **$3.98**

4B. Four-gore skirt with little shoe button trim and back zipper. Sizes 10 to 20. **$5.98**

4C. Sleeveless blouse (same as "A") **$3.98**

4D. Cuff-leg pedal pushers, tapered and narrow, with shoe button trim. Sizes 10 to 20. **$5.98**

4E. Button front, deep cuffed bra with shirred, elasticized back. Sizes 10 to 20. **$2.98**

4F. Cuff-leg shorts with shoe button trim, cut to create a beautiful figure. Sizes 10 to 20. **$3.98**

Rich's Sportswear, Fashion Fourth

RICH'S Inc., P. O. Box 4236, Atlanta 2, Ga.

Style	Quan.	Size	Color	2d Color	Price

Name_____
Address_____
City_____ State_____
Cash ( ) C.O.D. ( ) Charge ( )
Add 30c postage and handling on prepaid orders outside Greater Atlanta and 3% state sales tax for Georgia delivery.
(Depts. 385, 480) (3/4/C)

RICH'S

RICH'S ROBES, FOURTH FLOOR, FASHION STORE

As Lovely as the Bride . . .

Our Nylon Coffee Coat

$8.98

4G. Fresh and fragile, to give your leisure hours beauty and carefree comfort. Velveray butterflies on a mist of nylon completely lined with an opaque film of deeper-toned nylon. Delicate embroidered lace edges the collar, sleeves, and pockets. In pink or blue, with white. 10 to 18.

Rich's Robes, Fashion Fourth

RICH'S

SHOP RICH'S, YOUR COMPLETE DOWNTOWN COMMUNITY SHOPPING CENTER, FRIDAY NIGHT 'TIL 9!

THE ATLANTA CONSTITUTION
All the news for WOMEN
Page 18 Friday, March 4, 1955

IMPORTED SCROLL IS BACKDROP FOR ARRANGEMENT ON WOODEN PLANK
Mrs. William Fawcett's Oriental Look Is Good Teacher Appeal

AH! WHAT'S THIS? THE FINISHED PRODUCT, JAPANESE STYLE
Mrs. Norris Dean, Left, and Mrs. Harry Gilham Kneel at Their "Shrine"

Staff Photos—Bob Dendy
AUTHENTIC UMBRELLA AND ROBE FROM ORIENT
Club President, Mrs. J. E. McQueen, Poses Under the "Big Top"

'Phin,' Grandmother To Display Paintings

By MARY DENMARK

Like grandmother, like grandson.

At least when it comes to painting.

Last July, Mrs. F. Phinizy Calhoun Sr. picked up oil paints and paint brushes for the first time in her life.

And now her 8-year-old grandson, Phinizy Calhoun III, has taken up the fine arts for Saturday afternoon entertainment.

On Friday at the Academy of Medicine, some of their work will be on display in an exhibition presented by the Woman's Auxiliary to the Fulton County Medical Society.

PAINTINGS, CRAFTS

Doctors' wives and other family members will show water colors, oil paintings and crafts which they have created.

Both Mrs. Calhoun and "Phin" show certain subject preferences in their recently acquired hobbies.

Mrs. Calhoun prefers landscapes. One of the paintings in the show, she said, depicts her daughter-in-law's farm.

Two of her grandchildren are shown perching atop a fence and watching a pasture full of sheep.

This particular painting was done under somewhat adverse conditions.

MITOU (ME-TOO)

It seems that Mitou (pronounced me-too), the Calhouns' amiable poodle, jumped through the canvas one day. But the rip was repaired and is not at all evident in the finished work.

Another of Mrs. Calhoun's paintings shows the old Calhoun home in Newnan. This was painted on a wintry day just before Christmas.

"Staying outdoors on that cold damp day gave me a cold," she remarked. "And I spent Christmas in bed."

Other landscapes show mountain and farm scenes. Quite a few were done on the grounds of the Calhouns' Andrews drive home.

STILL LIFE

"Phin" on the other hand, is sticking to still life for his first work with oil paints.

The painting that will appear in the show is a still life of a vase, china cat and apple.

Although this is his first experience with oil painting, "Phin" shows remarkable know-how in blending colors, capturing highlights and shadows.

Unlike his grandmother, who takes art lessons once a week, "Phin" paints on his own, coming on Saturdays to the Calhoun home to dabble alongside Mrs. Calhoun.

They're the only painters in the family, Mrs. Calhoun said. "We're quite enough for one family."

CRY INTO YOUR PILLOW

If you have a deep sorrow
Which causes you pain,
Cry into your pillow,
But never complain.

Your pillow will soak up
Your frustrated tears,
When you find that most people
To your woes turn deaf ears.

For the world can be lonely,
When troubles abound,
And if you complain
They don't want you around.

So remember this counsel
And take it from me:
Cry into your pillow
Where no one can see!

MARY ELLEN STELLING

Oriental Theme: Floral Fantasy

By YOLANDE GWIN

Life was very simple in the years "Before Flower Arranging."

All you had to do was dash out in the garden, gather rosebuds or zinnias, and put them in the heirloom vase that always stood on the piano or in the silver bowl on the dining room table.

And they looked pretty, too. Nobody worried too much about the shallow and double curve of the Hogarthian line or the Japanese school which features the Earth, Heaven and Man line. The five-lined arrangement is called Earth, Fire, Water, Metal and Wood.

"IN THE MOOD"

Things are different now. Flowers have to be arranged. They must be in the right type container and they must, according to the decorators, be "in the mood with the room."

The Clay Hills Garden Club has been for many years among the top prize winning groups in the city and state for their arrangements.

Members have the know-how of taking one flower or one piece of bark or maybe a lot of leaves and making them lead a more glamorous life. Members have won ribbons and prizes and many compliments since the club was organized in 1941.

FLORAL FANTASY

Right now the members are in somewhat of a floral fantasy getting ready for participation as one of the hostess groups for the forthcoming convention of the Garden Club of Georgia here next month. They are in the Junior Flower Show Assn.

The members—who never go into anything in a small way—decided the other day to try their hand at some Oriental-type arrangements.

"We'll get Mrs. William Fawcett to have a workshop at her home," they announced, and before you could say chopsticks they put on kimonos.

Mrs. Fawcett, who specializes in Oriental arrangements, got into the mood as well as a kimono, and the class began with everybody sitting on the floor in true Japanese style.

The Japanese regard flower arranging as somewhat of a cult. They regard herbaceous plants as female and woody plants as male, since the former are weaker than the latter.

PROHIBIT

They also strictly prohibit certain practices in arrangements. One is "cross-cutting," in which two or more lines give the appearance of intersecting. Another is "parallelism," which occurs when two or more adjacent stems or branches are exactly parallel.

Another fatal error is the "double streamer," or the dropped branch used on both sides of the same composition.

And Mrs. Fawcett explained: "Remember that arranging flowers has always been regarded in Japan as an occupation befitting learned men and the literati.

"Ladies of the aristocracy have practiced it as they have other arts, but it is by no means considered an effeminate accomplishment. Priests, philosophers and men of rank who have retired from public life have been its most enthusiastic followers."

"Just wait until I tell my husband this," said one Clay Hill Club member. "He always said flower arranging was woman's work that really never was done!"

Tobe Says

Margaret Dubbed Doll Princess

When the Doll Princess, for Princess Margaret looks every inch a doll—petite, doll-like, dark blue eyes—debarked the morning she arrived in Kingston, Jamaica, she wore a longish midcalf self-striped white taffeta and organdy dress with small charcoal dots—very fullskirted with plenty of underpinnings.

It looked just like our classic cocktail dresses—sleeveless, with V-neck surplice and a wide crushed midriff. It looked so informal that most reporters mistook it for cotton.

She wore the same dress all day, changing only her hat and bag at luncheon, for the races, and for the evening garden party. In the morning she wore an upturned white straw cloche with elf gown, black feather side ticklers; for the races, a becoming white straw medium-sized pagoda brim with a low crown bound in black velvet and added black fancy studded dark glasses.

Staff Photo—Ken Patterson
SHOW-BOUND ARTIST COMPARES HIS, GRANDMOTHER'S PAINTINGS
Phinizy Calhoun III, 540 Peachtree Battle Ave.

JP. Allen
Shop tonight 'til 8:30

you'll look wonderful in pique 15.95
Such a graceful, full-skirted dress in birdseye pique, that you'll find it your favorite dress for afternoons and evenings all spring and summer. In black, white, powder blue, or pink. Sizes 10 to 18. Sports Shop, First Floor. Buckhead

new . . . the strapless V-ETTE Plus 3.95
Hollywood-Maxwell brings you, for the first time, its famous V-ETTE Plus without straps . . . each cup underscored with wire. White. A and B cups, 32-36. Corset Salon, Third Floor. Buckhead.

Celestine Sibley

JUST Housewife, Where Art Thou?

Once upon a time there was a woman who, when asked by census-takers or other form-filler-outers what her occupation was, would duck her head and say either meekly or defensively: "I'm JUST a housewife."

What ever happened to her?

Margaret Halsey, I believe, said she was so undone by that question and answer she solved the whole thing by writing down opposite "Occupation" the answer, "Parasite."

And that, I guess, is the way they used to make us homebodies feel. Only it's been so long since I've run across any woman who was "JUST a housewife," I'm wondering if as a career it has gone out of style. Practically every woman I meet or get a phone call or a letter from has more irons in the fire than the village blacksmith.

Dozens of women seem to be writing books. One I used to hear from occasionally and enjoyed talking to was a spunky widow who found herself stuck with the job of supporting her family and solved it by doing the thing she figured she knew most about—curtain washing. She's got one of the biggest curtain washing businesses in town.

This week I got a letter from a Commerce woman who has a card mailing service similar to the one Mr. Milton Rowe operates in Atlanta. She is Mrs. L. G. Ingram Jr., and she started the business in her home as a side source of income. She finds it fun and profitable and wishes for Mr. Rowe as much pleasure and success.

Down in Dublin, according to our correspondent, Sarah Orr, Mrs. T. A. Lane has launched a one-woman ceramics industry in her basement. She has a kiln and operates with the precision of an expert, making money out of what was heretofore a hobby.

But the most interesting loving-hands-at-home project I've heard about lately is the one launched by Lois W. McCrory, publisher of the Twiggs County New Era in Jeffersonville. Mrs. McCrory is a homemaker and a grandmother, in addition to being a newspaper publisher and the wife of a former Atlanta compositor.

Now, it seems, she is also an inventor.

One morning about 3 o'clock she was very conscious that her little grandsons were in the house and that the baby, like all babies, had probably kicked the cover off and was wet and cold.

Even after she had checked and dealt with the situation she kept thinking about the tendency of babies to kick the cover off and finally hatched a solution. She would make a pair of sheets which could be tied so the baby would have enough freedom for kicking and moving about but not enough to expose himself to the cold.

The next day the "Tite-Nite" crib sheet was born.

The business of getting the sheet patented was slow, and in the meantime Mr. McCrory suffered a stroke, became completely paralyzed and lost his speech. But Lois McCrory plugged along, doing her job at the office, nursing her husband at home and pushing the sheet invention when she could.

Recently, three years from the time she made the first "Tite-Nite" sheet, the patent came through and she began her first sales.

To get started she had to make her first orders at home on her faithful old sewing machine, but Atlanta department stores are enthusiastic about the prospects of the sheets and any day big manufacturing may get under way.

JUST a housewife? Whatever happened to her?

Lambda Chi's To Pick Crescent Winner at Dance

Announcement of the winner of the Crescent Girl contest will feature the Crescent Formal to be held Friday at the Standard Town and Country Club by members of the Georgia Tech chapter of the Lambda Chi Alpha fraternity.

The winner is chosen by a vote of the active chapter of Lambda Chi Alpha.

Dinner will be served buffet style from 7 to 9 o'clock, with dancing following till 1 o'clock. A breakfast will be held afterward at the fraternity house at 792 Techwood Dr., NW.

Chest Up, Girls, Refuse to Follow!

By IDA JEAN KAIN

Shades of the Debutante Slump! The latest fashion in posture is to lead with the chin, chest depressed. It's the flat look. Beware, this posture trend could bring on a deformity known as "forward head and neck," and other figure faults too dreadful to dwell upon.

This spring, the models in the 50-cent magazines seem to be bending over backward to appear slithery and nonchalant. Next time you sit under the dryer after a hair set, take a look at the latest posture trend as pictured in the elegant fashion magazines.

Whether a photograph of a live model or a drawing sketch, there the ladies stand in their finery, necks thrust forward like inquiring turtles. Th head start leads to depressed chest and rounded shoulders. In posture, one fault follows another — in this instance, swayback. The incurve at the small of the back is compensated for by an outcurve of the abdominal wall. Heavens!

Fashion in posture changes with the styles. Remember the chesty Gibson Girl? There was proud posture, Lillian Russell style. In the roaring twenties we had the Debutante Slump. The reaction resulted in the exaggerated, padded shoulders, a la Joan Crawford. Then came the New Look, erect and ladylike. For the past few years, we have had the American Look — fluid, graceful posture, sort of a free wheeling with control centered through the middle measurement.

Now, alas, we are back to the Flat Look, reminiscent of the dreadful Debutante Slump. It appears fashion is aiming to make the silhouette narrow as an arrow.

Chest up, girls, refuse to follow! Square your shoulders, stretch neck muscles behind the ears and pull up crown of head. Slim the middle measurement by pulling up and in with the girdle muscles.

Open Friday Evening 'til 8:30

Unadvertised Specials

Diamond Ring Set • Calendar Watch
Silver Pitcher • Salad Set • Floating Opal Set

MAIER & BERKELE
173 Peachtree St.

DeLuxe WEKCO
Self Wringing
SPONGE MOP

Saves Time
Saves Hands
Saves Money

only $2.95

AT Food Stores

USE WANT ADS—WALNUT 6823

Sheriff Auxiliary Plan Meeting For Today

The auxiliary to the Sheriff of Fulton County will meet Friday at 7:30 p.m. at the home of Mrs. Hugh Cromer, 458 Park Ave., SE.

Mrs. P. E. Smith and Mrs. O. C. Puckett will be cohostesses.

Mrs. A. O. Derrick, president, will preside.

Miss Jackson, Mr. Carlisle Wed

H. W. Jackson of Montgomery, Ala., announces the marriage of his daughter, Miss Peggy Jackson of Atlanta, to James Montgomery Carlisle of Spartanburg and Atlanta, son of Mr. and Mrs. H. B. Carlisle Jr. of Spartanburg.

The ceremony took place in the Mikell Memorial Chapel of St. Philip's Cathedral, with J. Earl Gilbreath of Athens officiating in the presence of the immediate families.

RICH'S BASEMENT STORE

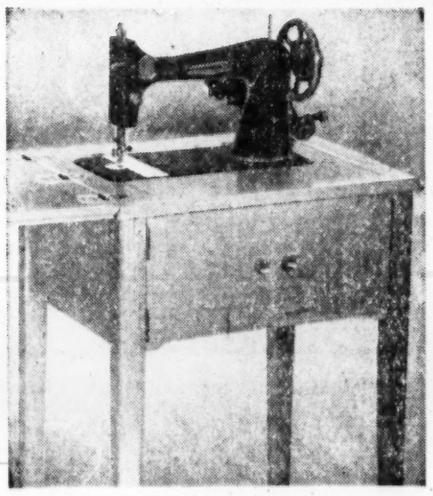

Birthday Sale Priced!

WHITE ELEC. CONSOLES

NOW ONLY $67

- FULL-SIZE CABINET!
- SELECTIVE SPEED CONTROL!
- RECIPROCATING SHUTTLE ACTION!
- AMERICAN-MADE AND GUARANTEED!
- SEWING LESSONS INCLUDED!

CONVENIENT CREDIT TERMS!

ONLY 6.00 a month. No down payment.

SEWING CENTER, RICH'S FASHION BASEMENT, LOWER LEVEL AND FIFTH FLOOR

NEW.... DUFF'S®

LOW-CALORIE MIXES!

EAT CAKE AND STAY SLIM!

QUICK, EASY "CAKE 'N FROSTING" MIXES GIVE YOU DELICIOUS FROSTED LAYER CAKE WITH LESS THAN ⅓ USUAL CALORIES

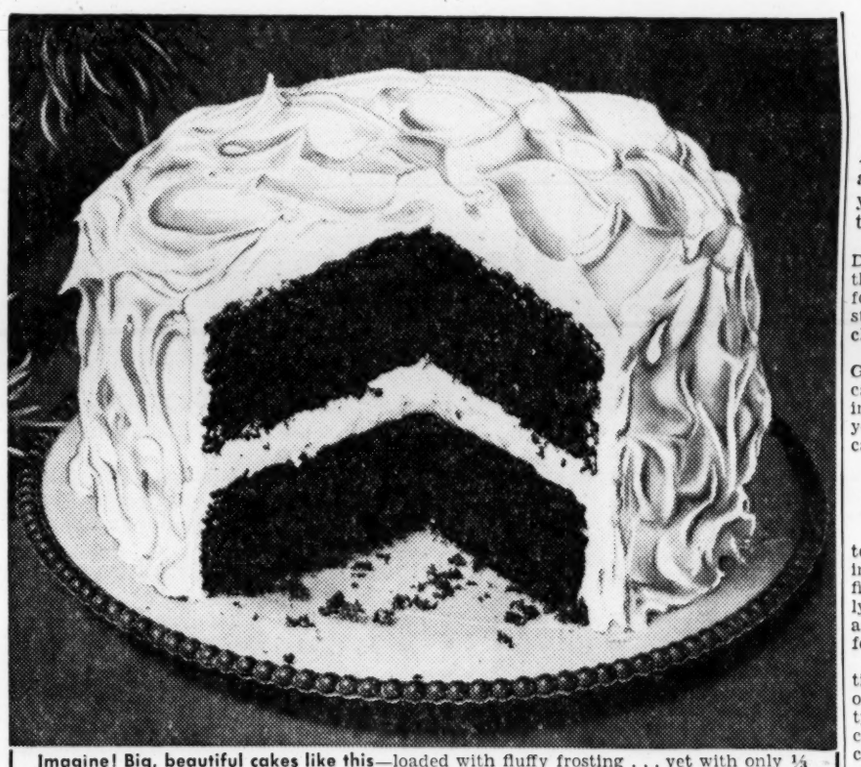

Imagine! Big, beautiful cakes like this—loaded with fluffy frosting . . . yet with only ⅓ the usual calories. Even if you are watching your weight, you can stop saying "No" to cake. Just get these new Duff's Mixes, and bake! Choose either Golden or Chocolate Layer, both with low-calorie no-cook frosting included in the package.

BETTER TASTING, LIGHTER THAN REGULAR CAKES!

At last—here are rich-looking, rich-tasting lusciously iced layer cakes that you can eat and enjoy, even though you are keeping a close watch on your weight! For the cakes you bake up so easily from new Duff's "Cake 'N Frosting" Mixes contain less than ⅓ the usual calories!

In fact, a slice of these new Duff's cakes has fewer calories than servings of many of the foods you often find listed in strict *reducing* diets. See the chart at right.

So delicious are both the Golden and Chocolate Layer cakes with their fluffy frosting, that you need never reveal your secret that they are low-calorie unless you wish.

No-Cook Frosting Comes With Cake Mix

One reason the calorie content is so low is that the frosting, too, is low-calorie. You'll find the frosting mix separately packaged inside the box. No additional purchases to make for icing!

Just follow the simple directions and see how this frosting, of the familiar seven-minute type, fluffs up. You can top your cake as beautifully as the best chef in town.

Entirely New!

Never before has there been anything like these new low-calorie Duff's Mixes. To create them, food scientists had to develop an entirely new type of recipe.

Amazingly, they discovered how to make a high, feather-light cake without *any* shortening. And a combination of finest quality, special flours produces perfect texture, every single time you bake.

So if you love cake—but like to stay slim, too—get Duff's Low-Calorie "Cake 'N Frosting" right away, and bake up a wonderful treat!

SEE HOW FEW CALORIES A GENEROUS SLICE OF DUFF'S "CAKE 'N FROSTING" HAS!

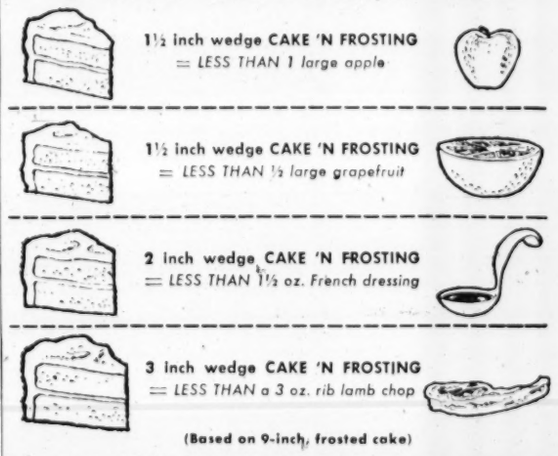

(Based on 9-inch, frosted cake)

Sources: Duff's "Cake 'N Frosting" caloric content determined by Food Research Laboratories, Inc., New York. Other data from U. S. Dept. of Agriculture.

'So Easy to Bake'—'Taste and Look Wonderful' Say First to Try New Low-Calorie Mixes

Just listen to these typical comments from women who have already tried these new Duff's "Cake 'N Frosting" mixes. Here's what they report:

Solves model's problem! "I have to watch every ounce," says fashion model Amy Newell. "Now I can eat cake again! My family loves these Low-Calorie cakes, too!"

"I've made both the Golden and Chocolate Layer cakes, and they both turned out beautifully," says Mrs. W. G. Allen, housewife. "It's a joy to eat cake again, and still avoid fattening foods."

"My family tends to gain weight easily, but we do like good food," says Mrs. Henry Kamin, wife of high school teacher. "These Low-Calorie cakes look so wonderful and taste so delicious, they made a real hit with everybody."

"I had to stop baking cakes when my husband started reducing," says Mrs. Robert Loeb. "Now I'm baking again. These Low-Calorie cakes are so good."

"My very first 'Cake 'N Frosting' was a great success, even with my critical family," says Mrs. Jesse Borden, housewife. "It came out high, light, with excellent texture—and tasted every bit as good as it looked."

Quick, Low-Calorie Frosting Can Be Varied Many Ways

Every package of Duff's "Cake 'N Frosting" carries recipes for varying the fluffy, no-cook, seven-minute type Low-Calorie frosting—coffee, chocolate chip, fruit-flavor, or peppermint . . . to name just a few.

No Frosting to Buy!

Remember, when you buy Duff's "Cake 'N Frosting"—the frosting ingredients are right inside the package. Just add water. Nothing else to buy.

To cake mixes, just add water and two fresh eggs for *big*, high layer cake.

NO Sugar Substitutes!

Duff's "Cake 'N Frosting" Mixes give you deliciously sweet Low-Calorie cakes... *without sugar substitutes.*

Only the purest refined sugars are used, in both the cake and frosting mixes.

Dealers—Get Your Supply In Quickly!

The demand for Duff's new "Cake 'N Frosting" is going to be fast and furious. It's just what thousands of women have been waiting for. So for fast service, call: **R. W. Madden Company, 619 Walton Building, Atlanta, Georgia. Telephone: Alpine 4718.**

NOT JUST CAKE BUT FROSTING, TOO

Your Choice of GOLDEN or CHOCOLATE LAYER

DUFF'S MIXES—the First and the Best!

HARPER'S Flowers
ELgin 5766
1201 West Peachtree

Annie Lou Hardy

House Party Planned On Cumberland Island

The summer home of Mr. and Mrs. C. Howard Candler on Cumberland Island will be the scene of a house party beginning Monday, March 14, with their grandson, Howard Warren, as host. His guests include a group of Westminster students who will be on their spring vacation.

Howard's mother, Mrs. William C. Warren Jr., and Mrs. Homer Sanford will chaperon the house party, the guests to include Sarah Candler, Marie Kimbrough, Bena Broyles, Richard Jacob and Vernon Broyles III.

DR. AND MRS. F. M. ATKINS, their daughter, Miss Nan Gray Atkins, and Miss Mary Adair Dorsey leave Tuesday, March 15, for Daytona Beach, where they will spend the remainder of the week at Boynton Seaside Villa.

MR. AND MRS. CHARLES WILLIS left Wednesday for New York, where they are guests for two weeks at the St. Regis.

MR. AND MRS. TOM CLARKE are receiving congratulations on the birth of a daughter on Wednesday at St. Joseph's Infirmary. Mrs. Clarke is the former Laura Smith, daughter of Alex W. Smith and the late Mrs. Smith.

PHILADELPHIA VISITORS in the city are Mr. and Mrs. Ray Cochran, who are guests of their nephew and niece, Mr. and Mrs. Evan Mathis Jr. of Maddox drive.

Mrs. J. M. Cheatham entertained at a family luncheon at the Capital City Club's Mirador Room in compliment to Mr. and Mrs. Cochran.

MISS MARY LEE NUNNALLY and Miss Abbie O'Connor leave on Saturday, March 12, by plane for Chicago where they will be guests of the latter's aunt, Mrs. Frederick Crumpacker, during their spring holidays from Westminster. They will be away for 10 days.

MRS. ROBERT V. ROPER has returned to her W. Paces Ferry road home to convalesce from an operation she underwent at St. Joseph's Infirmary.

RHODE ISLAND VISITORS arriving Thursday were Dr. and Mrs. Walter E. Wilson Jr. of Tiverton, who are guests for the weekend of Mrs. Wilson's mother, Mrs. Walter S. Dillon, and her brother and sister, Mr. and Mrs. Richard B. Johnston, at their Piedmont road residence.

The Wilsons are en route by motor to Boca Raton, Fla., for a visit to Dr. Wilson's parents, Mr. and Mrs. Walter E. Wilson Sr. From there they will go to Sebring, Fla., for the races.

Mrs. Wilson is the former Virginia Dillon of Atlanta. Dr. Wilson is a graduate of Emory Medical College. They will be informally entertained during their visit.

MR. AND MRS. DEAN SPRATLIN and their small daughter, Ansley, leave Saturday for Key West, Fla., for a visit to Mrs. Spratlin's brother, Lt. Ansley Moses, who is stationed there with the U.S. Navy.

They will be joined for the trip by Mrs. Spratlin's parents, Mr. and Mrs. A. J. Moses of Chattanooga, and her young niece, Helene Ranwez of Douai, France. Helene is spending the winter with Mr. and Mrs. Moses at their home on Lookout Mountain.

A FORMER ATLANTAN, Teresa Allene Farr, celebrated her sixth birthday at a party given by her parents, Mr. and Mrs. R. L. Farr, in Savannah recently. Her pink party dress was a gift from her great-aunt, Miss Mary Grace Strickland of Atlanta.

THE PI SIGMA SOCIAL CLUB at Emory University entertained at a luncheon for its rushees this week, with covers placed for 14 prospective members.

STAR GAZER

By CLAY R. POLLAN

Your Daily Activity Guide According to the Stars.

To develop message for Friday, read words corresponding to numbers of your Zodiac birth sign.

ARIES MAR. 22 – APR. 20: 4-6-12-17 48-75-87-89	1 You	31 To
	2 Some	32 Cultivate
	3 Gain	33 Come
	4 Some	34 Answer
	5 Emphasis	35 Not
	6 Adjustments	36 For
	7 Good	37 Are
	8 Welcome	38 Improving
	9 You'll	39 Stubborn
	10 Find	40 Gainful
	11 Idea	41 At
	12 May	42 Faith
	13 Avoid	43 Condition
	14 Is	44 Called
	15 Wrong	45 Are
	16 Good	46 And
	17 Be	47 To
	18 Time	48 Necessary
	19 Knock	49 At
	20 May	50 Personal
	21 Now	51 Start
	22 You	52 Your
	23 The	53 Productive
	24 Daylight	54 Upon
	25 Appear	55 Optimism
	26 You're	56 To
	27 Propositions	57 A
	28 Hours	58 Shun
	29 A	59 Aid
	30 Upon	60 Your
TAURUS APR. 21 – MAY 21: 8-19-20-33 41-60-74		
GEMINI MAY 22 – JUNE 22: 26-35-49-52 61-64-81-83		
CANCER JUNE 23 – JULY 23: 9-10-23-34 47-57-66		
LEO JULY 24 – AUG. 23: 16-18-31-51 67-76-86-88		
VIRGO AUG. 24 – SEPT. 22: 32-42-46-55 58-62-68		
LIBRA SEPT. 23 – OCT. 23: 5-14-21-30 50-73-85-90		
SCORPIO OCT. 24 – NOV. 22: 13-29-39-43 69-70-77		
SAGITTARIUS NOV. 23 – DEC. 22: 22-25-44-54 56-59-79-80		
CAPRICORN DEC. 23 – JAN. 20: 24-28-37-40 53-63-72		
AQUARIUS JAN. 21 – FEB. 19: 1-3-7-11 36-38-82-84		
PISCES FEB. 20 – MAR. 21: 2-15-27-45 65-71-78		

61 Best		
62 Pessimism		
63 And		
64 In		
65 Indicated		
66 Problem		
67 On		
68 Doubt		
69 By		
70 Being		
71 Curb		
72 Exciting		
73 And		
74 Door		
75 Make		
76 Vacation		
77 Smart		
78 Spending		
79 Someone		
80 Today		
81 Money		
82 Your		
83 Dealings		
84 Health		
85 Partnership		
86 Or		
87 Them		
88 Journey		
89 Today		
90 Finances		

Good · Adverse · Neutral · 3/4/55

YOUR STARS TODAY

DAILY GUIDE—It looks as if there would be much going over news, conversations, statements and agreements or disagreements today.

There is a full moon coming so better plan for two days of hard work on Monday and Tuesday so you can ride in on the full tide of energy the moon brings.

Those born around Sept. 10 should profit most, but Pisceans can also get in the act. There is the chance that traveling as well as talking or writing runs into difficulties, so don't go ahead stubbornly against odds. Avoid depressive thinking in the next few days.

HAPPY BIRTHDAY, PISCES! Get around quickly now, making contacts in your neighborhood, clearing up everyday chores. Be careful during the last week not to get into difficulties either in travel or correspondence.

Improved working conditions are to be expected this summer so take advantage so you will be ready for the very quick changes which may start at the end of the year and continue for some years to come.

ASTHMA COUGHS

Don't let difficult breathing, coughing and wheezing, due to recurring spasms of Bronchial Asthma or simple Bronchitis ruin sleep and energy without trying MENDACO. Usually quickly helps loosen and remove thick, strangling mucus. Thus allays coughing and promotes freer breathing and sounder sleep. Get MENDACO under money back guarantee at druggists.

Miss Calhoun, Mr. Brown To Be Wed

Mr. and Mrs. Fred D. Calhoun of Cuthbert announce the engagement and approaching marriage of their daughter, Miss Winifred Calhoun of Cuthbert and Atlanta, to George T. Brown of Macon and Atlanta, son of Mrs. Norman E. English of Macon.

The wedding will take place Saturday at 5 o'clock at the Druid Hills Baptist Church, with Dr. Louie D. Newton officiating. No formal invitations have been issued, but friends and relatives of the couple are invited to attend.

Miss Tally Hammock of Atlanta and Cuthbert will attend the bride. A reception will follow the ceremony, and the bridal pair will leave for a Florida honeymoon. They will reside in the Darlington Apts.

For the past two years Miss Calhoun has attended the Atlanta Division, University of Georgia. She is employed in the filing department of the Trust Company of Georgia.

Mr. Brown majored in business administration at Mercer University, where he was a member of Sigma Alpha Epsilon. He is a graduate of the Atlanta Division, University of Georgia, with a major in finance.

PTA Council To Hear Cancer Panel Discussion

American Cancer Society has arranged a panel discussion of "Cancer Education" to be held at the next meeting of the Fulton County PTA Council.

The meeting will take place on Wednesday at 10:30 a.m. at the YMCA.

Dr. Calvin Stewart, Dr. Milton Freedman and Dr. Duncan Sheppard will participate in the panel.

How Doctor's Discovery Helps You

LOVE LIFE DURING CHANGE OF LIFE

• Thousands of women who suffered hot flashes and the screaming nerve tensions of change of life, now know that it is possible to love life, to enjoy family and friends, thanks to the most famous prescription any doctor ever wrote for women's troubles like yours . . . as Sally Santos of New York discovered.

"I suffered hot flashes, extreme nervousness and depression, but Dr. Pierce's Favorite Prescription gave me wonderful relief and contentment."

First, taken regularly, its wonderful uterine sedative action helps reduce hot flashes as it scientifically soothes that important organ. *Second,* it relaxes the nerves that make you tense. *Third,* its stomachic tonic action helps build you up for increased resistance and vitality. Over 35,000,000 bottles sold. Contains no habit-forming drugs. Get Dr. Pierce's Favorite Prescription, liquid or tablets, at your druggist's today. **Save this ad.**

Have you tried

California's Favorite Salad Fruit?

LOOK FOR THIS QUALITY STAMP

What a stunning salad—yet so simple! Just grapefruit segments arranged with slices of Calavo avocado.

Calavos are versatile—blend with all fruits, vegetables, meats. Healthful, too, and so readily digestible many mothers feed them to their children.

Try California's favorite salad fruit yourself—buy some Calavos today! *Serve only when soft.*

CALAVO — AVOCADOS

Free recipe book. *Write Calavo, Dept. N-16-BE, Box 3486, Los Angeles 54, Calif.*

NO MORE WAITING for nail enamel to dry!

NO MORE SMEARING wet nails!

Revlon's new 'Quick Dry' nail spray

positively dries nail enamel in seconds!

Here is a wonderful new FAST way to dry nail enamel! Just spray your nails with new 'Quick Dry' . . . and zingo . . . that fast your nails are dry! No more sitting around waiting with fingers widespread! No more re-doing smeared nails! 'Quick Dry' ends all this aggravation!

And 'Quick Dry' does even more! Not only does this amazing spray-mist dry your nails in seconds . . . but it has been purposely enriched with Revlon's own softening 'Lanolite' to condition and help keep cuticle soft.

Keep one of these easy-to-use spray cans of new 'Quick Dry' on your dressing table. Ask your manicurist, too, to always spray your nails with 'Quick Dry' . . . the new finishing touch to every professional manicure!

Revlon real **PROFESSIONAL** manicuring products used in 9 out of 10 beauty salons.

Generous Size in Spray Can $1.25 PLUS TAX

Rexall LANE DRUG STORES

Seen Around

Laughter, Heartbreak Daily Themes at Job

By BETTY CARROLLTON

An Atlanta woman has a front-row seat for some of the city's greatest real-life dramas.

Love and laughter, heartbreak and tears are the principal themes on the stage of life as seen through her eyes.

Mrs. Dorothy Roach, 652 Queen St., has shared some of their deepest moments with hundreds of Atlantans. She's experienced the sense of relief and happiness that comes with recovery from an illness. She's felt the sorrow and often shared the tears that accompany death.

It's all part of her day's work.

"MISS INFORMATION"

Dorothy is Grady Hospital's "Miss Information."

As receptionist and information clerk at the hospital, she handles ambulance calls, answers questions on the condition of patients, gives directions to the various clinics, and answers thousands of questions, both on the phone and in person.

(One in a Series)

These questions can be anything.

"People seem to think of Grady as the answer to any emergency," she said. "We sometimes get calls from people wanting us to send out a plumber or electrician when their water pipes burst or lights go off.

"We recently had a call from a lady who reported that a gas line had burst. She wanted us to send some one to fix it.

DOG ILL

"Another woman called one night to say her dog was seriously ill and could we do anything for it."

Dorothy recalled a youngster who phoned the hospital to talk to his mother who was in the maternity ward. The youngster wanted to know if he could wear his new shirt to school.

When the message was delivered (the mother said no), the child then asked Dorothy to find out if he could wear his new shoes.

Such calls are a welcome relief from the tragic calls that are more frequent.

"If we didn't get a few laughs," Dorothy pointed out, "I don't think we could stand it."

HARDEST PART

The hardest part of her job is informing relatives that a patient has died.

"The hardest thing I've ever had to do," she said, "was to tell an 87-year-old-man that his wife had died. The couple had no family and no money. For a long time, he just stood there and cried heartbrokenly and unashamedly. And for once, I didn't try to keep my tears back."

Finally she directed him to the hospital's social service department to arrange for burial.

"Patients who die and leave no relatives and have no money with which to be buried are especially pathetic, somehow," she said. "It's then that I realize the wonderful work of our social service department."

Dorothy is married to Frank Roach and they have a teenage son, Johnny. Mrs. Roach admits her husband is the family expert in the kitchen.

Frank is a professional chef.

Dorothy is director of an adult group in the Training Union of West End Baptist Church and chairman of her WMU circle.

When they get a few days off, the family goes to Florida to enjoy their favorite pastime, fishing.

"We usually go about four times each year," Dorothy said, "and if we're lucky we catch enough to load up our freezer locker."

But as April approaches, the lure of the line is taking a back seat in favor of another of Dorothy's great loves: the Atlanta Crackers.

She aims to be on hand for the opening game—"And I'll be rooting for them all the way," she said.

SHARES JOY, SORROW
Grady's Mrs. Roach

Legion Group To Observe Birthday

American Legion Auxiliary, Unit One, will honor the birth month of the Legion at a birthday party for Post One.

This will be a joint meeting of the Legion and Auxiliary to be held Tuesday at 8 p.m. at the clubhouse, 1071 Piedmont Ave., NE.

Erle Cocke Jr., past national president of the American Legion, will be speaker.

Past commanders and past presidents will be honored at the meeting.

Following the meeting, the Auxiliary will give a dance for Post One.

Mrs. P. I. Dixon, president of the Auxiliary, and Cmdr. William Patterson will preside.

Morris Brandon PTA To Hear Mr. Barnes

Morris Brandon PTA will meet Tuesday at 8 p.m. in the school auditorium.

Jarvis Barnes, director of research and pupil personnel in the Atlanta public schools, will discuss testing and guidance as practiced at Morris Brandon School.

Hint for Lent

Try Crusty Baked Fish

There's a trick to crusty baked fish.

It's called oven-frying, and it works for fillets or steaks. The fish are breaded and baked at a very high temperature. The result is a fine crust, yet the fish inside is tender and moist.

Oven-Fried Fish Steaks
Potato Sticks
Broiled Peach Halves

OVEN-FRIED FISH STEAKS

4 fish steaks — ½ cup fine dry bread crumbs
1 cup milk — ¼ cup melted butter

1. Thaw, if steaks are frozen. 2. Add pepper and 2 tsps. salt to milk and pour into shallow pan. 3. Spread bread crumbs on waxed paper. 4. Dip steaks first in milk, then in crumbs. 5. Place in buttered shallow pan or dish. 6. Drizzle butter or other fat over steaks. 7. Bake at 500 degrees, 10 to 12 minutes, or until fish flakes easily when tested with a fork. Serve immediately on a hot platter. Serves four.

HD Clubs Announce Meetings

Home Demonstration Clubs have planned the following meetings:

County Line Club will meet Monday at 2 p.m. at the clubhouse.

Cedar Grove Club will meet Tuesday at 2 p.m. at the school.

Brookdale Club will meet Wednesday at 10:30 a.m. at the clubhouse.

Old National Club will meet Wednesday at 2 p.m. at the clubhouse.

Holly Club will meet Thursday, March 10, at 10 a.m. at the home of Mrs. Gordon Fletcher.

Miss Knight, Mr. Redfern Wed

First announcement is made today of the marriage of Miss Kathryn Beverly Knight, daughter of Mr. and Mrs. T. R. Knight of Atlanta, to Gordon Wayne Redfern, son of Mr. and Mrs. G. F. Redfern of Atlanta, formerly of Moultrie, which took place on Sept. 17, 1954.

The bride was graduated in January from Murphy High School where she was a member of the Beta Club, Quill and Scroll, Junior Civitan and "M" Club.

NOW America's Mothers GIVE ASPIRIN TO CHILDREN "Just As The Doctor Orders"

These 1¼ grain tablets contain the preferred standard of accurate dosage measure. Easy to take, children like the orange flavor. Buy the economical 39c size today.

ST. JOSEPH ASPIRIN FOR CHILDREN

A PLOUGH PRODUCT

Sugarine for a SLENDER FIGURE

CALORIE-FREE

SWEETER THAN SUGAR...but no fattening calories. Only 3 drops sweeten coffee or tea. Use Sugarine for table, cooking, baking, frothy desserts. Safe for everyone. Why endure ugly fat any longer? Slenderize with Sugarine, and get more fun out of life. Big 4-oz. shaker-top bottle 75¢.

At better grocers everywhere

flatter the flavor of stews!

● 17 flavor ingredients blended into a sauce that's great on steaks and chops—in stews and gravies!

You Know It's Good Because It's Heinz!

HEINZ 57 SAUCE

Look what's happened to ham!

There's NO bony shank in this juicy new SWIFT'S PREMIUM HAM! That means you get more good meaty slices from end to end! A real meat buy!

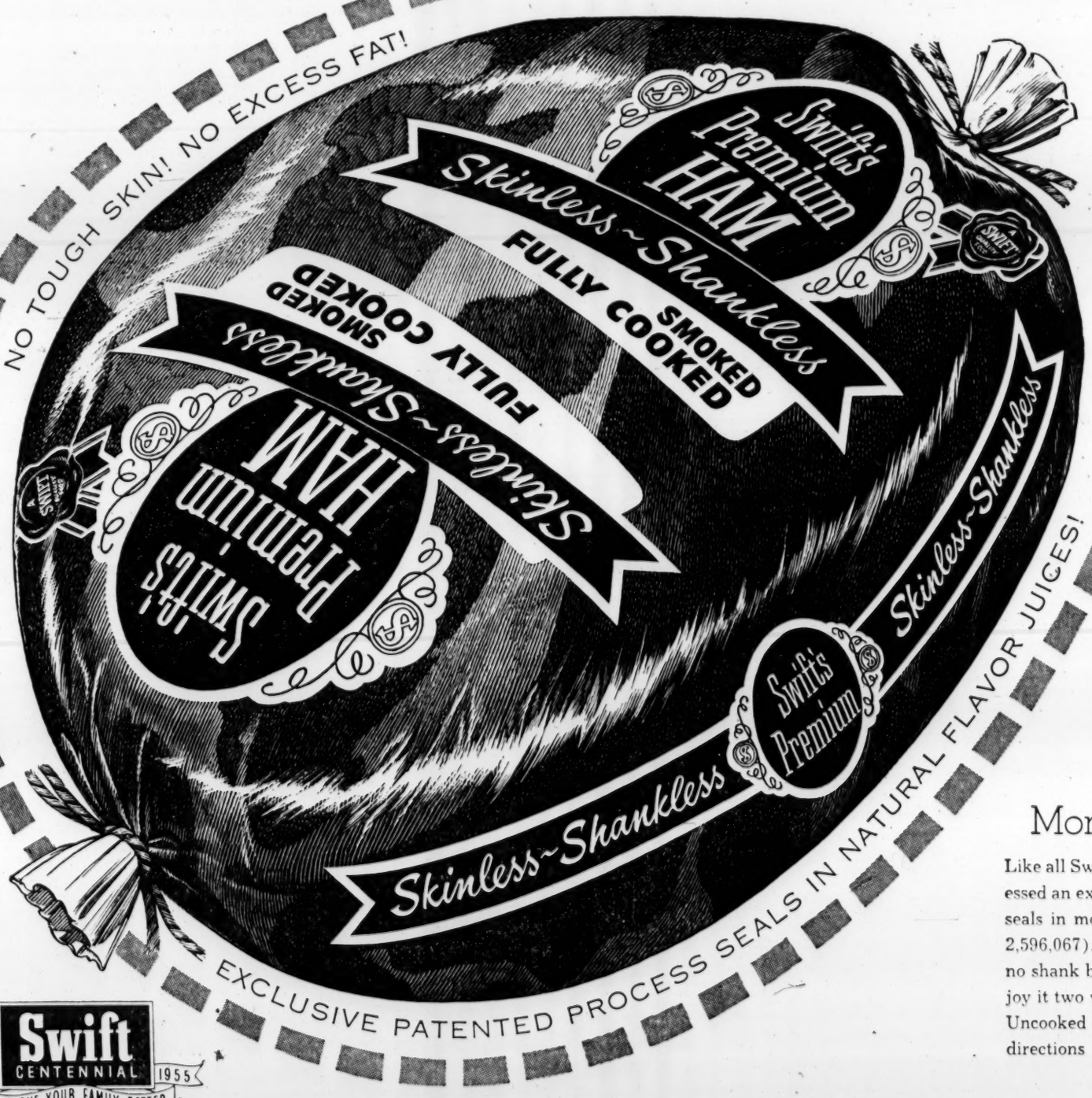

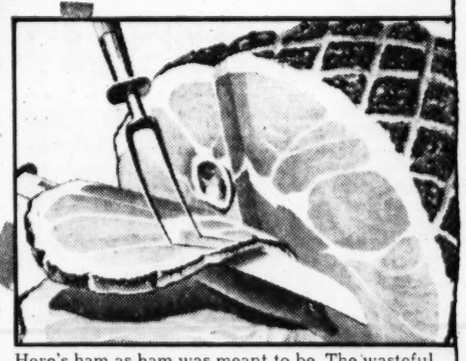

Here's ham as ham was meant to be. The wasteful shank is gone for good, but the rest of the bone remains—for flavor. Buy a slice on your next trip to your favorite food store . . . you'll come back for a whole or half ham!

More Natural Juices!

Like all Swift's Premium Hams, this one's processed an exclusive new *patented* Swift way that seals in more natural juices (U.S. Patent No. 2,596,067). And because there's no skin and no shank bone, you get more center slices. Enjoy it two ways: Fully Cooked (Red Label) or Uncooked (Blue Label). The wrapper gives full directions for preparing and serving.

Swift CENTENNIAL 1855 1955 TO SERVE YOUR FAMILY BETTER

New! Skinless! Shankless!

SWIFT'S PREMIUM HAM

When dining out, look for Swift's Premium Ham on the menu. Remember: "Meat makes the meal!"

YOUR CHILD MAY HAVE PIN-WORMS

1 OUT OF 3 DOES!

Fidgeting, nose-picking and a tormenting rectal itch are often telltale signs of Pin-Worms . . . ugly parasites that medical experts say infest *one out of every three* persons examined. Entire families may be victims and not know it.

To get rid of Pin-Worms, these pests must not only be killed, but killed in the large intestine where they live and multiply. That's exactly what Jayne's P-W tablets do . . . and here's how they do it:

First—a scientific coating carries the tablets into the bowels before they dissolve. *Then*—Jayne's modern, medically-approved ingredient goes right to work—*kills* Pin-Worms quickly and easily.

Don't take chances with this dangerous, highly contagious condition. Get *genuine* Jayne's P-W Vermifuge . . . small, easy-to-take tablets . . . *special sizes* for children and adults. Perfected by Dr. D. Jayne & Son, specialists in worm remedies for 100 years.

JAYNE'S P-W for PIN-WORMS

Furman BISHER

Sports Editor

Owed to Spring Training

Out in Mesa, Arizona, they already had the tape measure out. Old man Henry Sauer of the Chicago Cubs had clubbed one so far the local natives were looking at one another hang-jawed.

Over in Tucson, Al Lopez was predicting that Ralph Kiner would hit 40 home runs for Cleveland. In Vero Beach, Fla., big Don Newcombe was starting another comeback, and Don Hoak, the third baseman, was becoming Brooklyn's first casualty. Jake Pitler knocked the nail off his big right toe in infield practice. Takes real accuracy.

Bisher

In St. Petersburg, Casey Stengel was saying there wouldn't be any more platoon system with the New York Yankees. In Sarasota, Pinky Higgins was pleased indeed with the condition of the Boston Red Sox. In Orlando, Calvin Griffith was saying that Washington wasn't interested in trading Eddie Yost for five White Sox.

The St. Louis Cardinals and the Baltimore Orioles already had spring sensations. A 29-year-old rookie, Harry Elliott, who once toted the football for Minnesota, hit four over the fence while Eddie Stanky observed passively. Matt Batts, the tabasco-flavored catcher, removed his mitt after catching a kid named Ryne Duren and almost said he threw as hard as Feller.

"If that fella throws any harder in July than he does now," said Batts, "I'm afraid I'm gonna hafta hang up this glove. He broke it in brand-new for me in one day."

Last night in Florida, several young gentlemen crawled carefully into bed and this morning hit the deck with even greater caution. They had aches from Port Arthur to Boston. The wise oldheads had jauntily paced themselves and warned the sprouts that spring training lasted more than a day or two. But the kids, they were having themselves a picnic.

Hotel rooms. Four-dollar steaks and sign the check. Thick rugs on the lobby floor, soft to walk on as the pasture grass back-home. Big porches and lots of chairs and everybody thinking you're a hero because you're out there with Mantle and Reese and Kluszewski and Mathews and all.

—A Line Drive Removed an Eye

Spring training . . . Lord, what a picnic, what a grind, and what a disillusionment!

There was this kid Bobby Slaubaugh. The Cardinals invited him to have spring training with them about three years ago. He was a pitcher up from Omaha, or maybe it was Goldsboro. They had him throwing batting practice one day when a line drive screamed toward his face and removed one of his eyes. He tried to come back later, but he had to give it up.

Two years ago the Cards tried out a draftee from the West Coast. Looked pretty good. Got some base hits at St. Pete, traveled home with the team. Pretty soon, though, he was on his way back to the West Coast. About midsummer Herb Gorman doubled up out in left field at San Diego and died before he reached the hospital. Heart trouble got him at 28.

Sometimes it happens to the big ones. We were sitting in the press box at Plant Field in Tampa last year when somebody got a message that Bobby Thomson had broken his leg across the bay at St. Pete. Everybody sat around wondering how bad it was. Some of them remembered that Billy Martin had cracked a leg sliding for some television movies a couple of seasons before. He was back with the Yankees by June.

The next morning Charlie Grimm said that it was real bad. He tried to be Presbyterian about it. Wasn't any use to sob in his Schlitz. First, they'd said out six weeks. By the next day, ex-Jolly Cholly knew Thomson was gone for a long vacation.

The big story had already happened. Ted Williams. The fall the first day, the busted shoulder. Everybody felt sorry for him, even the journalists who'd spent careers pouring salt in his wounded disposition.

—The Wights Take a Trip

There are some jokers in the deck. Several years ago when Bill Wight was a Yankee he packed the wife and baby in the car and drove from California to St. Petersburg. He'd always promised the lady a leisure trip across the country, and they took it.

Ten days from coast to coast. They pulled into the Yankees' hotel about sundown. Wight went to the desk to check in. It was then and there that he discovered he had been traded to the White Sox a few days before. Nobody had been able to get the word to him along the way.

The joker: The White Sox trained in Pasadena, Calif., that year. The Wights made the trip back in something less than leisure time.

And always, there's the Court of Stengel. He has a vast capacity for confused and confusing conversation. Such as on one sunny afternoon in the Yankee dugout at St. Petersburg a year ago. He and a small audience of authors were engaged in a liberal discussion of Elston Howard and Bill Skowron.

"He's got a chance at three positions," Casey was saying, "first base, catch or right field."

"Who," asked a writer, "Skowron?"

"Howard," said Stengel.

There was a brief pause. "He could drive Collins off first. Lot of power," said Stengel.

"Who, Howard?"

"No, Skowron."

Another pause. "He's going to get his chance to stick. He'll get every chance he's got coming, but who's to move that Bauer and Collins and Yogi?"

"Skowron?" said a writer, cautiously.

"Hell, no," said Casey. "Howard. Why don't you guys pay attention?"

Generals Throttle Floyd, Shellack Furman, 97-63

RICHMOND, Va., March 3 (AP)—Little Warren Mills, sinking basket after basket at crucial moments, guided Richmond's Spiders to a 90-75 victory over William and Mary tonight in the Southern Conference basketball tournament's opening round. Mills bucketed 22 points.

The triumph put Richmond into the 9:30 p.m. game of tomorrow's semifinals against George Washington's favored Colonials, who opened tonight's twin bill with a 74-36 victory over Davidson.

Washington and Lee's Generals and West Virginia's Mountaineers, who scored victories in the afternoon doubleheader, will tangle at 7:30 p.m. tomorrow in the semifinals opener.

W&L set a new single-game scoring record by trounçing all-America Darrell Floyd and Furman's Paladins, 97-63, while Rod Hundley's 27 points paced West Virginia to a 73-66 decision over Virginia Military.

W&L's new single game mark eclipsed the 91 points West Virginia scored in beating Furman in 1953.

Sophomores Barry Storick and Barclay Smith alternated at guarding Floyd, the nation's No. 1 scorer, who collected a mere 20 points, including six field goals. Floyd hit on six of 33 field goal attempts.

Meanwhile, Washington and Lee's one - two pointmaking punch, sophomore Lee Marshall and freshman Dominic Flora, poked in 47 points between them. Marshall collected 24 and Flora 23 points.

Vol Five Elects Widseth Captain

KNOXVILLE, Tenn., March 3. (AP)—Carl Widseth, 6-4 center from Minneapolis, Minn., today was elected captain of the 1955-56 University of Tennessee basketball team.

Widseth, who will be a senior next season, is one of the Southeastern Conference's top 10 scorers with an average of 20.1 points in 20 games.

THE ATLANTA CONSTITUTION PEACH SPORTS SECTION

Dittmer Sees Self As Braves Regular

Claims Second Over Danny O'Connell; No Switch for Yogi Berra, Says Casey

BRADENTON, Fla., March 3 (AP)—Jack Dittmer feels he'll be the Milwaukee Braves' second baseman this year because "I ran Danny O'Connell off the job late last season."

Dittmer, former Atlanta Cracker, said he knew at the start of last season that he would be an extra second baseman, since the Braves had spent $200,000 to get O'Connell. But Dittmer is more confident for the coming campaign.

Manager Charlie Grimm has declared the second base post open.

Pitcher Jim (No Hit) Wilson arrived at the Braves' spring camp here yesterday, leaving infielder George Crowe the only absentee. He's due Saturday.

ST. PETERSBURG — Casey Stengal has dismissed from his mind the idea of converting catcher Yogi Berra, the American League's most valuable player, to the outfield. The manager of the New York Yankees said Berra would "catch every day once the season starts." The skipper called the catching staff the best in baseball, listing Charley Silvera and Elston Howard along with Berra. "Howard, because of his power, may be my No. 2 man," the manager said.

TUCSON, ARIZ.—It looks like Vic Wertz will be at first base for the Cleveland Indians again this year. Manager Al Lopez has got Dale Mitchell and Joe Altobelli—and, in a pinch, Ralph Kiner—but he says as of now the first base job belongs to Wertz until somebody proves himself better. Wertz, Indians batting hero in the World Series, has been hitting well in practice and says all that worries him is hitting line drives right at the fielders.

TAMPA — Manager Birdie Tebbetts of the Cincinnati Redlegs is taking a long and good look at another long ball hitter on the Reds' spring training roster. He is Bob Trurman, a 32-year-old Negro outfielder who admits he has "just about given up on ever getting into the major leagues." Tebbetts and general manager Gabe Paul signed Thurman as a free agent after watching him do some long distance slugging in a Puerto Rican winter league.

FORT MYERS—There's a contract for $18,000 awaiting outfielder Frank Thomas if he calls the Pittsburgh Pirates brass at this southern training site, reports Chilly Doyle, veteran baseball writer for the Pittsburgh Sun Telegraph. The 26-year-old outfielder is one of two regulars still holding out. The other is pitcher Vernon Law.

ST. PETERSBURG—His worries aren't over, but manager Eddie Stanky was relieved by the club physician's report on three important medical cases on his St. Louis Cardinal squad. Brooks Lawrence, big Negro pitching workhorse, is on a normal diet, feels strong and may recover completely from an ulcer which required eight blood transfusions, Dr. I. C. Middleman said. First base candidate Tom Alston is reported normal and fully recovered from a deficiency of thyroid and low blood pressure. Pitcher Floyd Wooldridge is still limping from an ankle fracture, but may be able to field his position by the end of spring training.

CLEARWATER — First baseman Earl Torgeson of the Philadelphia Phillies played 135 games last year with a dislocated right shoulder, it was learned Thursday. Torgeson said he stayed in the lineup and kept his injury secret because "I didn't want to get the name of a 'putty' ball player." A "putty" baseball player is one who is often injured and unavailable for play. Torgeson was eventually knocked out of the lineup by a thumb injury that required surgery this winter.

PHOENIX, Ariz.—A drive to reduce catcher Wes Westrum's excess weight was begun today by manager Leo Durocher of the world champion New York Giants. "I've got to get the whip to West," Durocher said. "I'm going to work him aplenty. The fellow can hardly bend for a ball." Westrum, whose normal playing weight is 194, reported to camp at 206.

MIAMI BEACH — Pitcher Lou Kretlow signed a contract with the Baltimore Orioles and said he is ready for "my best season in the majors." With Kretlow's name on the dotted line, all the Birds have been signed. The big righthander signed for an estimated $10,000.

LAKELAND — Southpaw Billy Hoeft looked impressive as the Detroit Tigers went through a long workout in the finest weather they've had since the start of spring training. The 22-year-old Hoeft was a big disappointment to the Tigers last year, turning in a 7-15 performance.

Associated Press Wirephoto

PILOT MARTY MARION (L) HAPPY AS MINNIE MINOSO REPORTS

Fleet Chisox Outfielder, Who Hit .320 in '54, Brings Along Plenty of "Timber"

Associated Press Wirephoto

THE "HOTTEST" PLAYER IN WHITE SOX CAMP

Fireballer Virgil Trucks Takes Breather After Mound Stint

LSU Tries Again With Jim Corbett

Committee Still Hopes He'll Return

BATON ROUGE, La., March 3. (AP)—The chairman of a six-man committee screening candidates for athletic director at Louisiana State University announced tonight negotiations have been reopened with former sports publicity chief Jim Corbett.

Chairman Sterling Gladden said the committee has drawn up a statement of intent setting forth the conditions of Corbett's possible acceptance of the post.

Corbett, now with National Broadcasting Co. in New York, had not had time to answer.

Gladden said the conditions of employment will be reported back to the LSU board of supervisors. No date has been set for the meeting.

The six-man screening committee has interviewed eight candidates to replace T. P. (Red) Heard, who went into sudden retirement after 23 years as athletic director when the board fired football coach Gaynell Tinsley Feb. 5. Army assistant Paul Dietzel replaced Tinsley.

Corbett was considered a leading candidate for the athletic director's job, but less than a week ago he withdrew his name from consideration. He gave no reason.

Deacs Trounce UNC; Wolfpack, Duke Win

Virginia Upsets Maryland As AAC Tournament Opens

RALEIGH, N.C., March 3 (AP)—Skinny Lefty Davis ignited Wake Forest's powder keg with a 20-point first half and husky Dick Hemric finished the job of demolishing North Carolina, 95-82, with a 22-point last half Thursday night to carry the Deacons into the semifinals of the Atlantic Coast conference basketball tournament. They joined top-seeded North Carolina State, second-seeded Duke and surprise winner Virginia in notching opening victories.

Wake Forest meets North Carolina State, to whom it lost in overtime in last year's finals, at 7:30 p.m. (EST) Friday, with Duke and Virginia meeting in the second game.

North Carolina State set a tournament record score in smothering Clemson, 101-76, in the opener of the night doubleheader before 11,500. Virginia surprised third-ranked Maryland, 68-67, in overtime and Duke whipped South Carolina, 83-67, in afternoon games before 7,500.

Davis, a 152-pound, 6-2 stringbean from Johnson City, Ill., who specializes in a deadly overhead jump shot, whipped in 32 points and the sturdy Hemric, second team All-America ace, got going in the last half to hit 33. That brought to 2,571 points his record varsity career total, set in four seasons.

North Carolina, which had beaten Wake Forest twice during the season, gave the Deacons a stiff argument for most of the first half, but fell behind for keeps after 12 minutes.

Wake Forest wound up with a sizzling 80.8 shooting mark, Davis hitting 13 of 22 shots and Hemric 9 of 19. Little sophomore guard Jackie Murdock hit 7 of 12 and totaled 16 points. Hemric also led the rebounders with 16.

North Carolina's main threat was splendid soph Lennie Rosenbluth, who scored 29 points before fouling out with seven minutes to go.

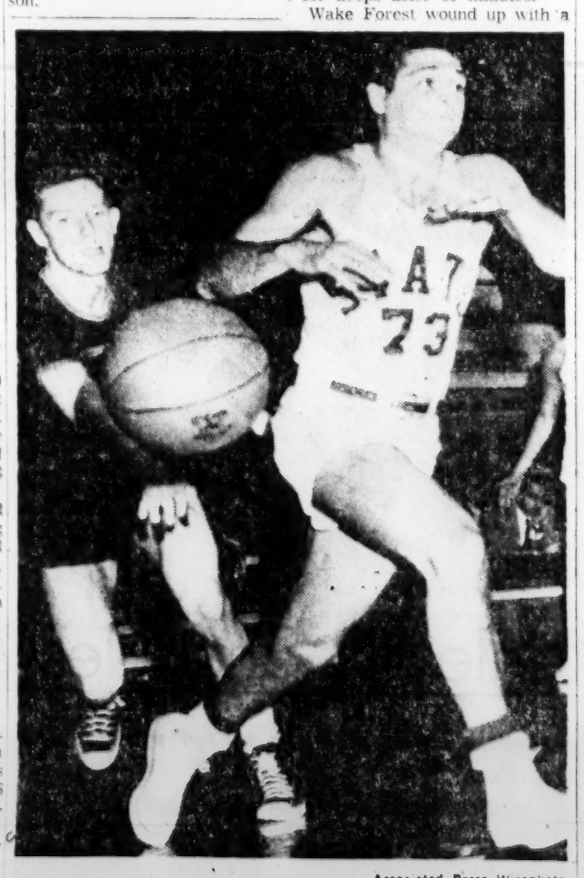

Associated Press Wirephoto

CLEMSON'S YARBOROUGH DOES FANCY DRIBBLE

Vic Molodet, N.C. State, Runs Away From Play in ACC Meet

Any way you look at it...

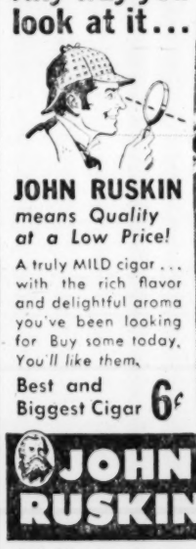

JOHN RUSKIN means Quality at a Low Price!

A truly MILD cigar . . . with the rich flavor and delightful aroma you've been looking for. Buy some today. You'll like them.

Best and Biggest Cigar 6¢

JOHN RUSKIN

J. N. Hirsch, Atlanta, Distributor

FOR THOSE WHO WANT THE FINEST

One thing certain, those who make the rarest will never make too much.

GET IT STRAIGHT

GET Chapin & Gore

KENTUCKY STRAIGHT BOURBON WHISKEY, 93 PROOF. THIS WHISKEY IS NOW 6 YEARS OLD. Distributed by McKESSON & ROBBINS, INC., NEW YORK

McManus, Potts, Parrish End Big G Careers Against Gators

Bulldogs Seek Revenge In Athens Tilt Tonight

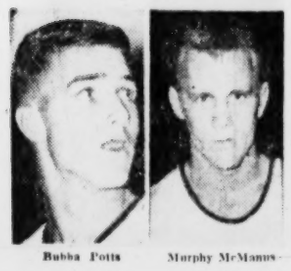

Bubba Potts — Murphy McManus

Special to The Constitution

ATHENS, March 3—Three players, among them the No. 2 point-producer in the history of University of Georgia basketball, call it a career here Friday night when the Bulldogs close their season against a faltering University of Florida team.

Game time is 8 p.m., with a Georgia freshman-Navy supply school prelim scheduled for 6.

The high scorer in question is Murphy McManus, who will conclude his collegiate career second only to the great Zippy Morocco, Georgia record holder with a total of 590 points and a 23.6 average for a single season. Morocco's total was an SEC record until Bob Pettit came along.

McManus has poured 470 points through the hoops for an average of 20.4 per contest. He and Morocco are the only Bulldogs ever to crash the select 20-point circle, average-wise. In fact, the two, along with teammate Morris Dinwiddie, who has a 15.5 mark, hold Georgia's highest averages.

Others playing their final game are captain Lamar Potts, a talented defensive player and a great rebounder and center Allen Parrish. Potts a native of Newnan, was voted second best defensive player in the conference last season. He will be a hard man to replace.

Parrish distinguished himself by scoring the winning basket in the last 15 seconds against Georgia Tech last week. He has averaged over seven points a game.

"This Florida game is important to us," says Coach Red Lawson. "If we win, we'll end the season with a 7-7 record in the conference, and also it will give us our best SEC record since 1946 when we had 6-6." The Bulldogs went to the semifinals of the conference tournament that year.

The Bulldogs must defense the Florida single-pivot here Friday. High scorer Bob Emrick leads the Gator attack, with aid from Sonny Powell and Lou Doss, a 6-7 operator under the boards.

Doss scored 22 points against the Bulldogs as Florida took the first game between the two schools.

In addition to Parrish, Potts and McManus, Coach Lawson will probably start Dinwiddie and Bill Ensley, who opened the Tech game. Horace Knight may start in place of Ensley.

Augusta Unit Never Asked On Jack Bout

AUGUSTA, March 3 (AP)—Informed that Beau Jack and Ike Williams, two Georgians who are former lightweight champions, are planning a "reunion" fight here April 9, the Augusta Boxing Commission today asked "How"?

A spokesman for the commission said all he knew about the fight was what he read in the papers.

Nathan Williams, Beau Jack's latest representative, announced last night that Jack, now 33, would fight Williams, 31, at Bell Auditorium on the eve of the Masters golf finals.

The challenge by the commission is not the first on record here. Once before said the spokesman, the commission denied Jack the right to fight here when he refused to undergo an examination by a commission-appointed doctor.

Since then Jack has launched a "comeback" campaign. He decisioned Eddie Green of Kannapolis, N.C., Jan. 20 in Columbia, South Carolina.

Jack has been denied a license to fight in New York State. Both he and Ike Williams have been in semiretirement since 1951.

Jack, whose name is Stanley Walker, is a native of Augusta. Ike Williams was born in Brunswick.

Same Guy, Though

PITTSBURGH—Johnny Michelosen, Pittsburgh's new head football coach, once received a letter addressed to Johnny Michael Olsen.

Wilson Warns Big Ten Cage Coaches of Gambling Menace

CHICAGO, March 3 (AP)— Commissioner K. L. (Tug) Wilson has issued formal warning to Big Ten basketball coaches to maintain "vigorous resistance" against what he termed the gambling menace after two coaches reported phone approaches by gamblers.

Under a memorandum dated March 2, Wilson told the coaches that because college basketball is an extremely popular and honest sport it "is a field into which the sharpsters seek to move. And when they do, we are in serious trouble."

Wilson's office disclosed the memorandum had been circulated Wednesday. The Chicago Daily News, in an opening series on gambling in sports, said two unidentified Big 10 coaches had promptly notified the commissioner they were phoned by gamblers.

If you feel "locked-in" . . . in your suit, there's something wrong with it.

A well-made suit encourages action . . . says . . . "go to it" . . . when you want to stretch, bend or sprawl in solid comfort

You're at Ease in a Suit customized by Hickey-Freeman

For Hickey-Freeman's skillful tailoring eases up all areas of strain . . . under the arms, through the chest and back across the middle and all points where the body is jointed. We would like you to see several of the NEW Spring colors on you . . . our complete range of the New Hickey-Freeman Suits are in . . . ready for your approval.

$125

P. S. THE MODEL SHOWN IS THE "Feerick," A NEW VERSION OF THE TALL "LEAN" LOOK!

SECOND FLOOR . . . MEN'S CLOTHING

Muse's

The Style Center of The South . . . PEACHTREE, WALTON AND BROAD

MAN'S WORLD • AT RICH'S

IMPORTANT: In Shoes the Look of Spring is . . . NEW!

On your feet, men! There's a new pace for shoes this Spring that's a long stride in the direction of bare-foot comfort! It's light, slim and low! It's an easy, carefree look, a well-groomed look, a close-cropped look! Here we show it in our famous French Shriners . . . long the favorite for quality craftsmanship . . . now setting the style pace for Spring.

Rich's Men's Shoes, Street Floor, Man's World

Left to right:

A. THE CREW CUT LOOK: French Shriner Two-Eyelet with a Continental flair, free and low at the ankle. Black crushed grain leather, light and soft. Sizes 7 to 12. $19.95

B. THE LIGHT LOOK: French Shriner Moccasin with hand-sewn vamp. So light and flexible you'll hardly know you're wearing shoes! Black or brown. Sizes 7 to 12. $12.95

C. THE SLIM LOOK: French Shriner Dress Moccasins new as new! Slim and light, fully leather lined. Ideal for your lightweight suit. Black or brown. Sizes 7 to 12. $24.95

SEE THE DISPLAY OF LONE STAR BOATS AND EVINRUDE MOTORS IN RICH'S SPORTS CENTER! SHOP FRIDAY NIGHT 'TIL 9!

Moultrie, Decatur Battle for AA Title

Packerette Beat Southwest; Renegar Six Trips N. Fulton

By MICKEY LOGUE,
Constitution Sports Writer

MOULTRIE, March 3 — Moultrie's Packerettes stopped Southwest of Atlanta, 52-40, in a bitter semifinal struggle here Thursday night, to reach the threshhold of a second consecutive State AA girls' basketball championship.

However, there's another team with half interest in the title proceedings Friday night and the Cinderella squad from Decatur may prove plenty rugged. Coach Wayne Renegar's team never trailed after the first period in trimming North Fulton, 61-54.

FRIDAY AA PAIRINGS
FINALS—7 p.m., North Fulton vs. Southwest (3d Place Playoff); 8:30 p.m., Moultrie vs. Decatur (Championship).

Betty Piland, with 20 points, led a trio of Moultrie followers in providing the winning spark. Her sister, Alice, scored 14 for the victors while Margie Hester contributed 18. Martha Tovell and Sue Stephens led Southwest with 19 apiece. Sixteen of Tovell's came in the first half.

Agnes Christzberg, a specialist at long two-handers, took 26 points from the outside and hook shot artist Pat Meyer 25 up close as Decatur upset the upsetters of R. E. Lee of Thomaston. Ann Fulton's 23 were best for the Bulldogs and Carol Deal followed at 18.

Several black eyes and numerous bruises are mute testimony to the savage duel between Moultrie and Southwest. The refs were putting in overtime duty with their whistles as the game advanced.

Although the girls were playing clean basketball, both sides wanted the game and they got rugged from time to time.

Moultrie led 16-13 in the first quarter, 30-25 at halftime, and 41-34 as the final period began. Coach Jim Nolan's Packeretts never enjoyed a safe moment until the final ticks of the last quarter. Nolan's forwards, using what he termed his "delayed offense," didn't let the ball leave their court for 4:45 of the final stanza.

When Southwest pressed in the remaining minutes, the fouls and Moultrie's score mounted.

North Fulton, didn't have the zip it showed against R. E. Lee and struggled constantly to close the gap. They finally knotted the count late in the third period but couldn't pull ahead.

Meyer, who couldn't buy a free shot against Richmond Wednesday, sank 13 of 15 for the telling points. North Fulton was tops in field goals, 23-22.

Southwest (40)		Moultrie (52)
Doval (2)	F	B. Piland (20)
Tovell (19)	F	Hester (18)
Stephens (19)	F	A. Piland (14)
Cowley	G	George
Waldrop	G	Brannon
Ware	G	Spooner

Score at Half: Moultrie 30, Southwest 25.
Subs: Southwest — Robinson, Ducker. Moultrie—Gaines, Blalock.

North Fulton (54)		Decatur (61)
Fulton (23)	F	Chretzberg (26)
Heard (5)	F	Abbott (10)
Deal (18)	F	Meyer (25)
Vance	G	Erickson
Evans	G	Ramsen
Grant	G	DuVall

Score at halftime, Decatur 34, N. Fulton 26.
Subs: North Fulton—Bennett (8), Rabb. Decatur—Rhodes.

WORKOUT KAYOES CASS, MAY BE CAREER'S END

TAMPA, Fla., March 3 (AP)—Time will tell whether the big league baseball career of Cass Michaels, 29, Chicago White Sox second baseman, has been ended by a beaning suffered last Aug. 27.

Michaels collapsed during yesterday's White Sox workout in 78-degree weather while shagging fungoes. He was seized with dizziness for the second straight day. In the clubhouse he blacked out and was mumbling incoherently.

Michaels was in a Philadelphia hospital for nearly a month last year when he suffered a double skull fracture in being hit on the head by a ball thrown by Marion Fricano of the Athletics.

After returning to his Detroit home to rest, his doctor assured him he was mended and could start spring training without fear of complications.

Michaels reported this week some 15 pounds overweight and was pushing himself hard to get into condition and contend for the third base job ticketed for George Kell.

A neurosurgeon conducted examinations of Michaels today and is expected to advise Sox officials whether he should continue in baseball. The expert is Dr. Mason Trupp, who reported Michaels' condition improved late yesterday.

Michaels is serving a second term with the White Sox. He was signed officially by the club in 1943 and played for Chicago until 1950 when he was traded to the Washington Senators.

CASS MICHAELS
Career in Question

He made stops with the Browns and A's before rejoining the White Sox last year. His best season was 1949, when he hit .308 for the Sox.

Tech, Emory Frats Enter Canoe Tests

Competition Set For Sports Show

By BILL ALLEN

Nearly a hundred fraternity and club members from Georgia Tech and Emory University will compete in canoe-tilting championships throughout the sports show sponsored by the Georgia Heart Assn. beginning Saturday, 2 p.m. at the city auditorium.

The canoe tilting championship will last through the eight-day run of the outdoor extravaganza. Preliminary matches will be held each day, until the finalists, a team from each college, are matched on the night of March 11 during the regular 8:30 show.

Elimination bouts, with two-man teams clashing in the world's largest portable water tank, will be held each evening between 5 and 7 p.m. One man will paddle and steer while another, armed with a long pole headed by an inflated ball affair, attempts to upset a similarly armed team of canoers.

The pole fighter straddles the gunwhales of the canoe, to make things easier, or harder, depending on your point of view.

Prizes will be awarded to winning teams, runners up and to the fraternities they represent.

Stydahar Daughter

CHICAGO, March 3 (AP) — Joe Stydahar, head coach of the Chicago Football Cardinals, became a father for the third time last night, a daughter.

Jones Girls Grab Crown

Forwards Berry Lynn Brooks, Sandra Lovett and Janice Turner sparked the Jerome Jones playground sextet to a 27-17 victory over Moreland and the City Recreation Department's midget basketball championship at Adams Park.

Wanting a Real Bourbon?
with a True Bourbon Flavor-
ask for
KENTUCKY GENTLEMAN
Enjoy
a really fine whiskey made the true bourbon way — aged the true bourbon way. DRINK BOURBON AT ITS BEST!
Aged 6 Long Years
to be
Mellow-Smooth-Satisfying
AN HONEST BOURBON
DISTILLED · AGED AND BOTTLED BY
BARTON DISTILLING CO., BARDSTOWN, KENTUCKY
86 Proof

Cage Tourney Set at Hapeville

Hapeville's fifth annual men's and women's Gold Medal basketball tournament will run for one week, starting next Sunday at the Hapeville Recreation Center.

Director Steve Brown announces that deadline for entries is 7 p.m. Friday.

Armuchee Freezes Glennville; Pearson Cuts Seminole String

Roopville, Dacula Romp

By MORT PERSKY
Constitution Sports Writer

MACON, March 3—Armuchee's Indian Squaws had to cuddle the ball like a papoose in the waning seconds here Thursday night to gain a dramatic 48-45 triumph over Glennville in GHSA Class B and C girls' state tournament play.

Capt. Nellie Marlow marshalled her 8-B Pearson High Tigerettes to a 60-54 win that stopped Seminole County of Donalsonville's victory skein at 30 games.

Jones County of 6-B and Terrell County of 3-B also hugged berths in the B semifinal round after impressive victories Thursday.

FRIDAY B AND C PAIRINGS
Semifinals—5 p.m., Alamo vs. Pitts (C); 6:20, Armuchee vs. Pearson (B); 7:40, Dacula vs. Roopville (C); 9, Jones County vs. Terrell County (B).

Terrell County found Stone Mountain forwards off their usual shooting pace and sent forth fabulous Kay Crittenden to snare a 57-43 victory. Crittenden ran into a little trouble in Rockette guard Peggy Dobbs, yet stacked up a neat 33 points, low for her.

Stone Mountain's Coralee Driggers poured in 19, one more than teammate Ann Freeman. DeAnn Gouge, a handy playmaker, added six and that was the Mountaineers' all.

Roopville of 4-C, Dacula of 9-C, Alamo of 1-C and Pitts of 3-C showed real class in surviving quarterfinal matches in the C category.

Brown, Huff Shine

Dacula's defending Class C champions staved off an early bid by Valdosta's Pine Grove Vocational School and advanced to the semi-finals against tough Roopville on the strength of a 61-44 victory. Louise Brown and Jo Huff drove behind the Grove guards for 26 and 24 points, and little Jane Franklin repeated the freeze act that set the crowds cheering in last year's finals.

Because Sara Dasher banged away with two-handed set shots in the early going, Pine Grove was able to keep ahead of Dacula until the second stanza. Dasher ended with 26, Nell Touchton 10 and Laureen Moore eight.

Miller Scores 35

Glennville came from five points behind to take the initial lead after Armuchee guard Pat McDermont fouled out with some five minutes to go. Carolyn Durrence scored 10 of her 25 points in the last period to help give this game its torrid close.

The lead changed hands four times in the last three minutes, as Armuchee's tall Jackie Miller twice froze the ball single-handedly. Miller, queen of the Amazon-proportioned Armuchee club, made eight of nine free throws in the fourth canto and totalled 35 to stand atop the scoring lists.

Janice Durrence tallied 18 for Glennville, only slightly shorter than its opponents in this meeting of the tourney's tallest sextets.

Pitt Storms On

Pitts left the post whirlaway-fashion and rambled over Suwanee, 79-59. Heralded as the team to beat, in the bottom G bracket at least, Pitts showed why with forwards Shirley Ruth McClain (38 points), Margie Moore (26) and Mary Alice Warren (15). Pitts was in front at the quarter, 26-7.

CLASS B

Oglethorpe Cty. (50)		Jones Cty. (69)
Gillon (9)	F	Wheeler (37)
J. Stockton (10)	F	M. Jackson (6)
P. Stockton (31)	F	Williams (25)
Paradise	G	Alexander
Willoughby	G	Polenboro
Argo	G	Pennington

Score at Half: Jones County 31, Oglethorpe County 24.
Subs: Oglethorpe County—A. Andrews, Murray, Pitts, Blanehurst, Wall, Paul, Vaughn. Jones County—Washburn, Riddle, Brooks, Toland, B. Johnson (1), Chambers, Moore, Comer.

Terrell County (37)		Stone Mountain (43)
Crittenden (33)	F	Driggers (19)
Chambliss (15)	F	Freeman (18)
Nichols (7)	F	Gouge (6)
Faul	G	H. Hewett
Bridges	G	Dobbs
Carlisle	G	Davis

Score at Half: Terrell County 23, Stone Mountain 19.
Subs: Terrell County—Powell, Lynch, Reese (2), Lindsey, Todd. Stone Mountain—Smith, J. Hewett.

Seminole County (54)		Pearson (60)
J. Harrell (21)	F	Marlow (36)
Brookings (14)	F	B. Tanner (18)
Rich (19)	F	Guthie (16)
L. Miller	G	Walls
White	G	P. Tanner
Jenkins	G	D. Tanner

Score at Half: Seminole County 30, Pearson 29.
Subs: Pearson—Clements.

Glennville (45)		Armuchee (48)
J. Durrence (18)	F	Miller (35)
C. Durrence (25)	F	Lowery (6)
Akins (2)	F	Rogers (2)
L. Durrence	G	McDermont
Folsom	G	Keesler
Moody	G	Terrell

Score at half: Armuchee 23, Glennville 19.
Subs: Glennville—Thomas, Thompson; Armuchee—Mills, Fleming (5).

CLASS C

Pine Grove (44)		Dacula (61)
Moore (8)	F	Franklin (15)
Dasher (26)	F	Brown (24)
Touchton (10)	F	Huff (22)
Peters	G	Towler
Reeves	G	Frachiseur
H. Zeigler	G	Everett

Score at Half: Dacula 29, Pine Grove 24.
Subs: Pine Grove — Cowart, Stacey. Dacula—None.

Laurens County (46)		Wheeler County (56)
Sara Clark	G	Ward (15)
G. Clark (6)	F	Wommack (17)
Hartley (24)	F	Estes (14)
Kent (12)	F	Waller
Page	G	L. Davidson
Yawn	G	Currie

Score at half: Wheeler County 27, Laurens County 21.
Subs: Laurens—Roach, Shepard, Allisgood, Daniels, Purvis, Evans, B. Davidson. Wheeler County—Sandra Clark, (14).

Roopville (82)		Coosa, Rome (50)
Bell (31)	F	Jones (32)
Traylor (31)	F	Holbrooks (9)
Gentry (20)	F	Lawler
McLendon	G	Belvin
Stephens	G	Cagle
Morris	G	Russell

Score at Half: Roopville 48, Coosa 24.
Subs: Roopville—Nolan, Burns, Smith, Gray, Husick, Cowart. Coosa—Mathis, Patrick (2), Kilgore (2).

Pitts (79)		Suwanee (59)
Warren (15)	F	Moore (26)
McClain (38)	F	Thompson (31)
Moore (26)	F	Stephens
Davis	G	Harrison
Conner	G	Bagwell
Johnson	G	Martin

Score at Half: Pitts 40, Suwanee 23.
Subs: Pitts—J. Johnson, Worley. Suwanee—Braswell (2).

BUT STILL NEEDS FEW 'RETAKES'

Auburn Grid Picture Just About in Focus

Special to The Constitution

AUBURN, Ala., March 3—The confusing problem of who will play where for Auburn during the 1955 football season has cleared up somewhat with only one day remaining until Saturday's A-Day game. There's still some confusion, however.

A position-by-position capsule reveals the following:

ENDS—Jim Pyburn should be ready by fall, and if he is healthy, he has no challengers. Larry Elliott finishes spring training as No. 1 at right end. The most improvde player during the spring was Jerry Sansom, who has developed into a topnotch receiver—he'll play left end behind Pyburn. Other good bets for playing time this fall are juniors John Whatley and Thomas Coleman, and sophomores Jimmy Phillips, Hindman Wall and Jimmy Reece.

TACKLES — Seniors Frank D'Agostino and M. L. Brackett are returning for their third season as starters. Juniors James Warren and Paul Terry back them well and can relieve at any time. Outstanding sophomores include Ben Preston, Dan Presley and Bill Mooneyham.

GUARDS—Senior Bob Scarbrough matches any guard in the SEC for all-around play. He'll be running in 1955 with junior Chuck Maxime. Backing these two speedsters are junior Ernest Danjean and sophomore Tim Baker. Jimmy Strain will move up as soon as he gets his feet on the ground after lettering last fall as a center. Other top boys are junior Dickie Steber and sophomores Ronald Higginbotham and Jeff Weekley.

CENTERS—Junior Frank Reeves is much improved at the pivot position, but needs experience that only time supplies. Three sophomores furnish him aid—Billy Pappanastos, LeRoy Duchene and Billy Austin. Of this group, Papp, with an outstanding spring performance, comes closest to taking Reeves' job.

QUARTERBACKS—With Howell Tubbs and Bill Burbank after the No. 1 job, quarterback was the hottest contested position during the vernal drills. Tubbs still leads, but the much improved Burbank is close behind. Sophomores Jimmy Cook and Donnie May will challenge the loser of this battle. After them is sophomore Pat Meagher.

LEFT HALFS—Fob James is one of the finest halfbacks Auburn has produced in many years. His job is safe. The confusion here is for the next two or three subs. Vets Johnny Adams and Jimmy Powell have the experience, but sophomores like Billy Peeples, Louis Preis, Billy Kitchens and Eddy Jackson have the speed.

RIGHT HALFS—Bobby Hoppe is the lone sophomore with a starting job at the present. Veteran Alton Shell has his worries, all of them sophomores—Tommy Waugh and Gordon Swordsma are the other two. Waugh is the most improved back in the sophomore class and will continue to improve. His speed is terrific.

FULLBACKS—Joe Childress, of course, has this one sewed up for keeps. Juniors Jim Walsh and Ray Minor are staging a battle for the No. 2 spot.

Shop at this sign . . . Save at this sign!
GOODYEAR
SAVE MONEY ON GOODYEAR'S BONUS SALE!

WE ARE CLOSING OUT THESE FAMOUS MARATHONS
$14.30 6.70x15 PLUS TAX AND RECAPPABLE TIRE
Act Fast THEY WON'T LAST

BLACKWALLS

	LIST PRICE	SALE PRICE
6.00x16	$16.75	$12.80
6.70x15	18.70	14.30
7.10x15	20.70	15.85
6.50x16	22.25	17.00
7.60x15	22.65	17.35

Pay Only $1.25 Weekly
PLUS TAX AND RECAPPABLE TIRE

WHITEWALLS

	LIST PRICE	SALE PRICE
6.00x16	$20.50	$15.70
6.70x15	22.90	17.50
7.10x15	25.35	19.40
6.50x16	27.25	20.85

Pay Only $1.25 Weekly
PLUS TAX AND RECAPPABLE TIRE

YOUR OLD TIRES MAY MAKE DOWN PAYMENT

NEW '55 MODEL 21" ADMIRAL Table Model
FREE! THIS $12.95 VALUE CHAIR WITH THE PURCHASE OF THIS TV SET
Only $169.95
Pay Only $5 Down and $2.45 Per Wk.

HUGE 9½ CU. FT. GENERAL ELECTRIC Refrigerator
Reg. $289.95
Now Only $259.95
FREE $49.95 Nationally Advertised MIXER With This Refrigerator
$1 DOWN $2.75 PER WK.

FULL-SIZE ADMIRAL CONSOLETTE ONLY 199.95
$5.00 DOWN DELIVERS
Pay Only $2.90 Per Week
FREE OF EXTRA CHARGE This $12.95 Value TV Chair Given with Purchase of this TV Set

GENERAL ELECTRIC AUTOMATIC WASHER
SALE PRICE Only $199.95
AND YOUR OLD WASHER
PAY ONLY $5 DOWN AND $2.20 PER WK.

STORE HOURS 8:00 TO 6:00 P.M.
FREE PARKING
GOODYEAR SERVICE STORES
DOWNTOWN STORE 36 Courtland St., N. E., WA. 0933
EAST POINT STORE 230 N. Main St., FA. 7477
DECATUR STORE 134 Ponce de Leon, EV. 8841

Bradley, OC Fives In NCAA

Mediocre Teams Surprise Picks

By HUGH FULLERTON JR.

NEW YORK, March 3 (AP)—Bradley and Oklahoma City University were added to the National Collegiate basketball championship field Thursday and immediately joined a half-dozen other teams in looking around for a used cinderella outfit to wear in the tournament.

The two "independents" from the midlands area, whose composite record this season shows 16 victories and 35 defeats, were chosen for "at large" berths by Reaves Peters, chairman of the Western selection committee, who pointed out that they're not as bad as they look.

Oklahoma City (9-16) and Bradley (7-19) probably have as good a chance to don the Cinderella garb Bradley wore last year as Williams, Villanova, Miami (Ohio), Penn State, Memphis State or Idaho State, all of whom are in the NCAA tournament.

Bradley's Braves carried a mediocre 15-12 record into last year's tournament, but they went clear to the final before losing to LaSalle, 92-76.

And to add to the confusion, Oklahoma City, after winning the toss for the playoff site, found its home court won't be available. They'll play at Oklahoma City March 8, but OCU Coach Doyle Parrack had to scurry around looking for a court.

The Bradley-OCU winner will meet Southern Methodist in the regional tournament at Manhatton, Kan., March 11-12. The other pairing there is Colorado, the Big Seven champion, against the still undetermined Missouri Valley Conference champion. Tulsa and St. Louis are tied in that league.

The other district playoffs March 8 line up this way:

AT NEW YORK — LaSalle, defending champion, vs. Southern Conference champion; **Williams** vs. **Canisius** and **Villanova** vs. Atlantic Coast Conference champion (or runner-up if ineligible North Carolina State wins). The three winners will join the Ivy League champion in the Philadelphia regional.

AT LIVINGSTON, Ky.—Miami (O) vs. Marquette and **Penn State** vs. **Memphis State**, winners to meet the Southeastern Conference and Big Ten champions at Evanston, Ill.

AT SAN FRANCISCO—Ihado State vs. Seattle and San Francisco vs. Border Conference champion (Texas Tech or West Texas), winners to meet winner of UCLA-Oregon State Pacific Coast coast playoff and Utah, Skyline champion, at Corvallis, Oregon.

All four regional tournaments are scheduled for March 11-12 with the semi-finals and finals at Kansas City March 18-19.

Stone Mtn. Field Trials Draw Tonight

The Stone Mountain Field Trial Club, expecting twice as many entries as in its fall trials, will hold drawings for four amateur bird dog stakes at the DeKalb Chamber of Commerce in Decatur Friday night at 8.

President Henley Wilbur said that a growing disinterest in puppy stakes has been reversed and that the novice hunters will probably be "one of the largest classes this spring."

The trial will be run in Rockdale County, three miles west of Conyers, and Highway 12 will be marked at the Conyers crossroads.

The amateur puppy and derby classes should be completed Saturday and the all-age and open shooting dog stakes will be conducted Sunday.

The Stone Mountain shooting dog stake is unique among field trials, because it is open to all bird dogs, registered or unpedigreed, so long as they are trained hunters. The dog with the finest birdwork generally wins the huge coveted gold gundog trophy.

On Sunday night, professional trainers from throughout the South will gather for the drawing of braces for open stakes, $1,500 up for grabs in the open puppy, derby and all-age events.

Wilbur said there will be accommodation for spectators who may have a wide view of each dog's ground hunting race as well as a direct view of the bird field where the most important work is done by the pointers and setters.

Flag Man at Third

CHICAGO—Stan Hack, manager of the Chicago Cubs, played third base on four pennant-winning Cub teams—1932, 1935, 1938 and 1945.

Solunar Fishing Guide

By JOHN ALDEN KNIGHT

The major periods are shown in boldface type. Those begin at the time shown and last for an hour and a half or two hours thereafter. The minor periods, shown in regular type, are of somewhat shorter duration.

	A.M.		P.M.	
March	Minor	Major	Minor	Major
4 Friday	2:05	8:20	2:30	8:50
5 Saturday	3:05	9:20	3:30	9:45
6 Sunday	4:05	10:15	4:25	1:40
7 Monday	4:55	11:05	5:15	11:30
8 Tuesday	5:45	11:55	6:05	
9 Wednesday	6:30	12:15	6:50	12:40
10 Thursday	7:15	1:00	7:30	1:20
11 Friday	7:55	1:40	8:10	2:00
12 Saturday	8:35	2:20	8:55	2:45
13 Sunday	9:20	3:05	9:40	3:30
14 Monday	10:05	3:50	10:25	4:15
15 Tuesday	10:50	4:35	11.10	5:00

COLLEGE CORNER

End of Bonus Rule, Less Ball Switching Recommended for Cagers

By LARRY FOX

BASKETBALL'S FOUL rules are something like the weather, **Ed Hickey** of St. Louis University, says, meaning that everyone complains about them but few offer any suggestions for improvement. **Johnny Dee** of Alabama favors heavier and heavier penalties until the coaches themselves realize it can be costly to foul. Only then will frequent whistle-tooting stop, the little Bama boss says.

Larry Fox

Here's this corner's suggestion. Possession of the ball in any sport is paramount but only in basketball can you get possession by committing a foul.

The bonus rule was put in to equalize this somewhat. When you have the ball, you have a chance at a two-point basket. You lose your chance at that basket when you are fouled and without the bonus rule are allowed only one possible point.

But the bonus rule, which equalizes things, leads to an overabundance of foul shooting and here's the meat of the suggestion: Restore the old one-shot foul (two if in act of shooting). And if the offensive team is fouled, let it retain possession whether or not the shot is made.

And if you want to further cut down foul shooting, take the suggestion of **Dee** and others and make fouls against the defensive team merely violations. Award the defensive team the ball —— as big a penalty as can be given the fouling team, **Dee** says.

Here's another gripe item: Southern players filled seven of the top 15 scoring positions and nine Southern teams were in the top 15 in scoring, according to NCAB statistics. However, the Collier's all-America, picked by coaches listed only three Southern players on its first three teams—none on the first five. The question arises: Where were most of the coaches from?

WAKE FOREST HAS retired center **Dickie Hemric's** No. 24 jersey. . . . **Bill Reigel**, who starred at Ft. Benning, has decided not to return to the cage wars at Duke but to enroll at McNeese State College in Lake Charles, La. . . . Davidson has a freshman footballer from somewhere in South Carolina who stands 6-7, weighs 300 pounds. Name is Brown Hamer and he plays, naturally, tackle. . . . Florida State's **Don Holder** and **Jack Miles** have made the United States Pan American games gymnastic team. Former FSU ace **Bill Roetzheim** is also on the team and the Seminoles' **Rafael LeCuona** is on the Cuban team.

Elton (Hambone) Hamilton of Albany and **Bob Kennedy** of Atlanta are battling for tackle jobs at Florida. . . . **Jerry Davis**, another Atlanta lad, is a hot guard candidate at South Carolina. And Atlantan **Dwight Keith Jr.** is looking good at center. . . . **Andy Miketa**, offensive center for the Detroit Lions, is assisting with spring drills at North Carolina, his alma mater. **Miketa**, an ordinary college center, picked up weight and savvy in the army, came along to the Lions' camp last year with a friend and won the starting job. He's a pre-dental student at UNC. . . . Beware of Kentucky next fall. The Wildcats opened spring drills Wednesday with one of the largest turnouts in school history—and 23 lettermen. Only eight lettermen depart from the squad that compiled a 7-3 record under **Blanton** "Coach of the Year" **Collier.**

S.C.U. Alumni Meet March 17

Vassar Eslinger, a loyal University of South Carolina man, invites all graduates of the Gamecock institution to be on hand for an Atlanta BAM Club gathering at 7 p.m. March 17 at Peacock Alley.

Members of the South Carolina football coaching staff will be on hand to show some movies of last year's games and to tell the local group about the prospects for this fall. Dick Anderson, executive secretary of the BAM Club, will be down for the meeting.

Amateur Loops Organize Here

The first organizational meeting of the Atlanta Amateur Baseball Federation will be held Monday night at Reeder & McGaughey's sporting goods store, 50-54 Broad St., NW, it is announced by Fred Miller, Federation official.

All teams planning to compete either in Saturday or Sunday Leagues are asked to have a representative present or advise Miller of their intentions immediately.

Brewton-Parker Nips Pensacola

JACKSONVILLE, Fla., March 3 (AP) — A free-scoring Brewton-Parker team won the consolation game in the region 8 basketball tournament, 118-104, over Pensacola Junior College Wednesday night.

Curt Gleaton and Jack Harris threw in 26 points each and Don Avery hit 24 in the Brewton-Parker scoring barrage.

Starting Saturday at 2 PM
DIXIELAND'S DAZZLING
BOAT SHOW
Tops In Marine Craft
8 Days, March 5 thru 12
See Amusement Pages For Details
ATLANTA AUDITORIUM

Only Ford offers Short Stroke V-8's for every size truck in a full line

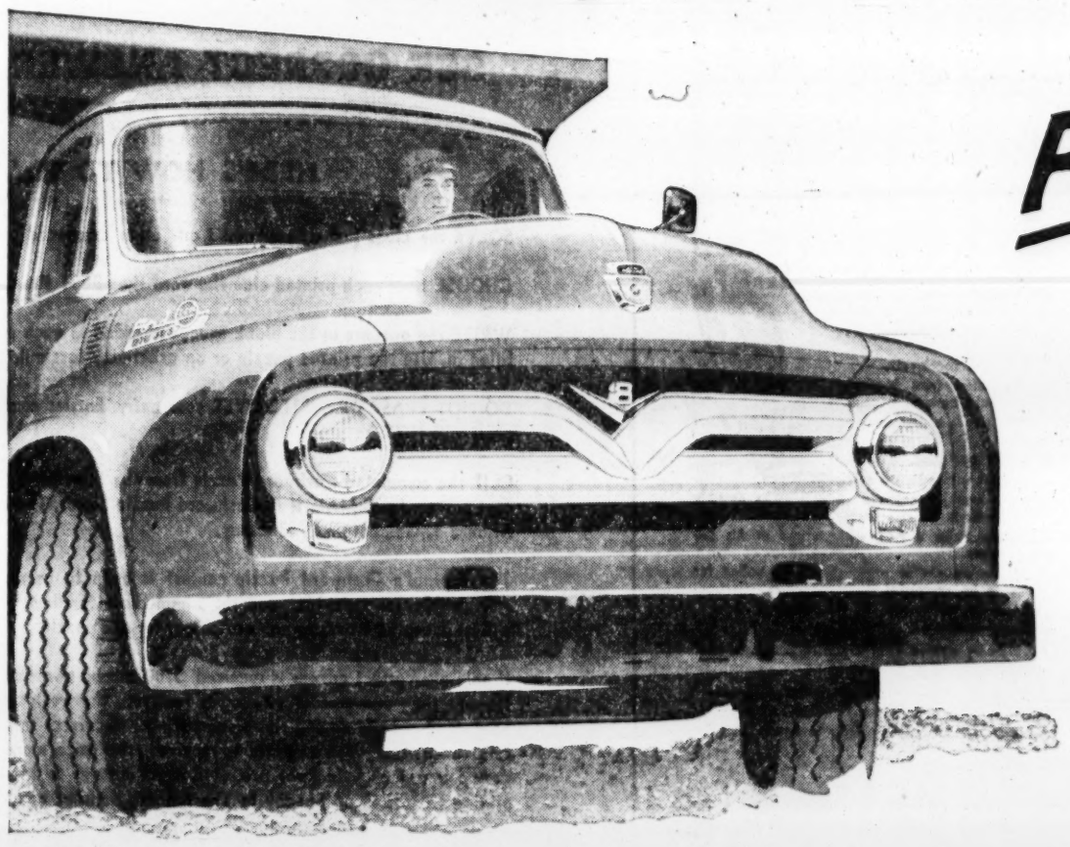

RIGHT NOW!

The big trend in truck engines is to modern *short-stroke V-8's.* These remarkable new engines are rapidly outdating conventional long-stroke engines. Their shorter stroke prolongs piston ring life *up to 53%.* Engines last longer! You can save up to one gallon of gas in every seven! But—and it's an important "but"—*ONLY FORD* gives you a Short Stroke engine in *every* size truck from Pickups to tandems! *FOUR* Short Stroke V-8's and a Short Stroke Six—*available right now!*

How to tell if it's a modern short-stroke engine: check the specifications of bore and stroke. In a short-stroke engine, the "stroke" is *always* as short as, or shorter than the "bore."

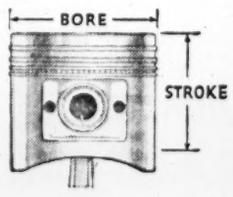

Call us!

Let us show you the new

FORD TRIPLE ECONOMY TRUCKS

THE MONEY MAKERS FOR '55

New Ford Trucks for '55 give you *Triple* Economy!

1. Gas-saving Short Stroke power in *every* model
2. Work-saving *Driverized* Cabs
3. Trip-saving high payload capacities

F.C.A.

YOUR NEIGHBORHOOD FORD DEALER—HEADQUARTERS FOR ALL YOUR TRUCKING NEEDS

GREAT TV! FORD THEATRE, WSB-TV, 8:30 P.M., THURSDAYS

Staff Photo—Charles Pugh Jr.

HARBIN (RED) LAWSON WELCOMES VISITORS TO GEORGIA GRID CLINIC
Standing (L-R) Are W. C. Cheshire, Dick Yelvington, Frank Plant and Tilson Price

Butts Stresses Spiritual Side For 130 Clinic Attenders

Desire a Must Coach Avers

By AL THOMY
Constitution Sports Writer

ATHENS, March 3 — Georgia's Wallace Butts dropped the fundamentals to stress the spiritual side of the game as the eighth annual football coaching clinic got under way here Thursday afternoon before a shirt-sleeved turnout of 130 gridiron teachers.

While admitting coaches needed "material and a good situation," Butts had one suggestion for the high school coaches: "One thing we all agree on. It's not necessarily the size of the player. We need boys who have a desire to win."

The Bulldog coach went on: "Here at Georgia we are fortunate in having boys with that desire. I don't know if we'll win any games this season, but I know we sure as heck are going to scar up some teams."

Butts also stressed simplicity in systems. "Frank Leahy, the only coach I know who is working on his third million, told me that he had six basic plays, and three pass plays his last year at Notre Dame."

Other speakers were Johnny Rauch on quarterback play, Bill Hartman on offensive backfield, Harry Wright on offensive line, Perron Shoemaker on offensive end, Quinton Lumpkin on center play, Jim Whatley on tackle play and Sterling Dupree on backfield play.

QUICK PASSES: Bill Chappell of Perry was asking about **Jim Harley**, former Georgia Teachers college basketball star now stationed at Ft. Jackson. "He's really quick with the hands," complimented Bill. **Harley** now lives at Perry. . . . Georgia basketball coach **Red Lawson** is the genial registrar for the clinic, although he has got his mind on the Florida game here Friday night. . . . The Georgia lecturers were pleasantly surprised at the large afternoon turnout. They thought school duties might keep some of the coaches at home until Friday.

Ex-Bulldog quarterback **Rauch** listed five qualifications for a good QB: (1) Size, must be six feet, 180 pounds in college, or 5-10, 170 pounds in high school; (2) athletic ability, smart, agile; (3) leadership, must command respect; (4) imagination and ingenuity; (5) commanding voice. . . . Johnny Griffith, a freshman football coach here last year and now at Furman University, was the only college coach in attendance Thursday. . . . Wallace Butts had a reason for the University of Miami's offensive success last season: "They had a good fullback, and they told him to get tackled on every play, to fake effectively. He did, and this along with a hard-charging line gave Miami a fine offense. Friday's clinic sessions, which begin at 9:30 a.m., will stress defense, kicking, scouting, pass protection, etc.

BULLDOGS' WALLACE BUTTS READY FOR WORK
Georgia Boss Doing Double Duty at Practice and Clinic

Rival Captains Unbeaten In G-Day Squad Battles

Garrard and Harper Resume Feud When Reds Meet Whites

ATHENS, March 3—Something has got to give here Saturday afternoon when the annual University of Georgia G-Day football game is held at Sanford Stadium. For, you see, the captains of the Reds and Whites have never played on a losing team in this spring classic.

First, there's Bobby Garrard, senior fullback from Atlanta. Bobby has played in four of these G-Day affairs, and never has his team lost. In 1952 he played on both sides, so naturally he wasn't a loser there.

Then in 1953 he played for the Reds, who tied the Whites in a 25-25 game, and last year he was again a member of the Reds, who won 19-12 this time.

Jimmy Harper, senior quarterback from Thomasville, captains the Whites this week, and he has never seen a losing score on G-Day. He led the Whites to a 25-25 tie against the great Zeke Bratkowski in '53, and last year he was on the winning Red squad.

Says former O'Keefe star Garrard: "I believe we'll win this year, although the teams are evenly matched. It will be a lot of fun, though, a game in which your buddy wants to knock your block off so he can crow at you the rest of the summer. The boys really hit hard in this game."

Comments Harper: "The teams are evenly matched. Reserve strength will tell the story. But I believe we'll take it."

Jimmy, who averaged 55 minutes of play last fall, has had a whole black cat full of bad luck in spring practice. Just to list a few: he missed several days because of the flu, pulled a muscle in his leg, hurt his shoulder, got a charley horse in one thigh, then sprained an ankle. The latter may make him a part-time operator or a spectator on Saturday.

"I sure hope I can play," says Harper. "It's my last G-Day game."

There they are—two undefeated captains. Which will be which on Saturday? —THOMY.

ASI Girls' Team Fetes Cage Coach

Special to The Constitution

CRAWFORDVILLE, March 3—The Alexander Stephens Institute girls' basketball team honored Coach Paul Davis with a surprise party here last Tuesday night.

Players attending were Patricia Darden, Jane Jackson, Patsy Rhodes, Patricia Edwards, Betty Jo Woodruff, Evelyn Taylor, Yvonne Durham, Martha Ann Godbee, Frances Edwards, Toni Smith, Henrietta Ansley, Hazel Jones and Katyryn and Jane Chapman.

IMPORTANT TAX NOTICE

Make City, State and County Tax Returns now. Preserve Homestead Exemption—avoid March rush—get quicker and more efficient service. Your cooperation will be appreciated.

10% PENALTY ON NON-RETURNS

Room 100
County Administration Bldg.

T. E. Suttles
Tax Commissioner
Fulton County, Ga.

GOOD MOVIES
in comfort—at home
on
ARMCHAIR PLAYHOUSE
Daily—1:00 p. m.
(except Thursdays—1:30 p.m.)
WSB-TV—CHANNEL 2

Vejar Meets Graham on TV Tonight

NEW YORK, March 3 (AP)—Billy Graham, the old boxing master of the welterweight division, will make one final try tomorrow night to see if he has anything left when he faces ambitious Chico Vejar in Madison Square Garden.

The 32-year-old New Yorker, idle five months, is given an even chance in the betting against the 23-year-old NYU junior from Stamford, Conn. The 10-rounder will get under way at 10 p.m., EST, and will be broadcast and telecast (NBC).

Two years ago the slick boxing Graham would have been a 3-1 choice to punch holes in the aggressive but easy-to-hit Vejar.

Since then time and the wear and tear of 124 pro fights have taken the speed out of Graham's legs and dulled his once rapid reflexes. He hasn't fought since Oct. 21 when he was beaten by Ramon Fuentes.

BOB FLOCK
AUTOMATIC TRANSMISSION EXPERT
• Hydramatic • DynaFlow • Fordomatic
• Power Glide • Mercomatic
All Work Guaranteed 90 Days
260 TECHWOOD DR., N. W. CY. 2396

Put this present into your future

Whatever the occasion, whatever other things he gets, Corby's is always welcome. So light and sociable, it's one of America's most popular whiskeys. Say Corby's for top quality and good taste.

Time to say CORBY'S

RESERVE BLENDED WHISKEY—86 PROOF—68.4% GRAIN NEUTRAL SPIRITS—JAS. BARCLAY & CO. LIMITED, PEORIA, ILLINOIS

GET YOUR SHARE OF THE ATLANTA JOURNAL'S $1,000 BONANZA

JACKPOT NOW $200

IN THE ATLANTA JOURNAL'S

CA$HWORD PUZZLE CONTEST

This is a SAMPLE puzzle

CLUES ACROSS:

2. One of the continents.
6. If you suffer from headaches it's possible your eyes should have a _____
9. A good one is appreciated, no doubt, in very warm weather.
11. Certainly not dead.
12. Equipment with which a soldier is issued.
13. When a man just takes a _____, he possibly won't be away for very long.
14. Can help make a man work harder at his job than before.
17. A certain amount of restraint may be called for if it's to be successful.
19. Will hardly be ignored if great enough
21. A nasty accident.
23. An ordinary garden is no place to _____ a lion.
24. Golfers drive off it.
26. Most large concerns have very big _____
27. Shut the door noisily.
28. A clever _____ is quite likely to amuse people

CLUES DOWN:

1. Likely to deter even a brave man.
3. Cut off with clippers.
4. Make a request.
5. Just a part.
7. Piece of cake, perhaps.
8. The very end.
10. A_____ merchant keeps a careful eye on his stock.
15. A man who favored loud things wouldn't likely be attracted to it.
16. Necessary if one is to excel in outdoor sports.
17. Damage to which may result from a bad storm.
18. After you've _____ something, you may be ready to pass an opinion on it.
20. Long periods of time
22. Possesses.
24. Not a very heavy blow.
25. Bird rather like an ostrich

SEE CORRECT ANSWER SUNDAY

HERE'S HOW TO PLAY

SOLVE the clues just as you would any other crossword puzzle.

CHOOSE from each printed clue the word that BEST fits the definition.

WRITE the answers in the blank spaces provided in each puzzle until all have been filled in. Use the printed puzzle or an exact-size facsimile of the Cashword Puzzle.

DO NOT ERASE OR WRITE OVER your entry. Entries containing erasures or write-overs will NOT be judged.

CLIP the completed Cashword Puzzle from the Monday Journal, PASTE it on a two-cent postcard and MAIL it to Cashword Puzzle Editor, The Atlanta Journal, Box 908, Atlanta 1, Ga., before Wednesday.

The Journal's Cashword Puzzle contest is open to everyone except employees of Atlanta Newspaper's, Inc., and their immediate families. No more than five entries will be accepted from any one contestant for one puzzle.

If only one correct answer is received, $100 will be awarded the person sending it in. If more than one correct solution is received, the week's prize money of $100 will be divided equally among those submitting the correct solution. If NO correct solution to any one week's puzzle is received, the prize money will be added to next week's award as a jackpot prize. Correct answer to Monday Cashword Puzzle is printed the following Sunday in The Atlanta Journal and Constitution.

PLAY CASHWORD PUZZLE MONDAY IN

The Atlanta Journal

"Covers Dixie Like the Dew"

SCORE ISN'T SURE, BUT TRIBE BOSS BELIEVES HE'LL STICK

TUCSON, Ariz., March 3 (AP)—Sizzling a fast ball across the plate is just "comfortable" pitching for Herb Score, one of the Cleveland Indians' hottest pitching prospects in years.

"They say I throw fast," the 22-year-old rookie from Lake Worth, Fla., explained today. "I'm not trying for speed. Sure, I throw fast, but it's comfortable for me to throw that way."

Speed helped carry him to a 22-5 record with Indianapolis last year. His 330 strikeouts last season have made him one of the most talked-about rookies in any spring training camp.

Score isn't cocky. Neither is he frightened at the prospect of trying to break into what he calls the finest pitching staff in baseball.

The youngster believes he had the same stuff when he reported to the Indians here in 1953 and then went on to post a 7-3 record with Reading. The difference was he didn't know how to use it then.

Now, because of changes made in his pitching stance, general manager Hank Greenberg is convinced Score will make the jump to the major this year.

"If it hadn't been for Ted Wilks (a coach) at Indianapolis last year I wouldn't have won two games," Score insists. "I owe him everything.

"He lowered my leg kick a bit. He had me keep my head level. And he gave me confidence. It wasn't any one thing that brought about the change, but a combination."

The 180-pound, 6-2 rookie looks at his chance with the American League champs this spring through the eyes of a realist. He seems to have put out of his mind the fact he was the American Association's top rookie and most valuable player in 1954.

"I don't know if I'm going to stay up or not," he said. "I don't know how anyone can say if he's ready or not. All I know is that I'm going to try—hard.

"I'm not fooling myself that I'm sure to stay with the club. I'm not. I'm just going to do my best.

"The big thing is to improve my control. I walked 140 last year. That's too many. A lot of the walks came early in the season. Towards the end I was averaging only two a game.

"I don't have a very good curve ball. I'm working on that, too. I'm also working on a changeup."

Greenberg said:

"We've got a good pitching staff, that's right. But Score is a good pitcher. He should make it this year."

Associated Press Wirephoto

HERB SCORE (R) TALKS WITH COACH RED KRESS

Tribe's Rookie Lefthander Rated League's Top Prospect

Jeff Davis' Johnson Fires 58 in Victory

Baxley Clips Westminster As Turner Bags 41 Points

DOUGLAS, Ga., March 3 (AP)—Six-foot-four junior forward Shelve Jean Johnson poured in a dazzling 58 points tonight as Jeff Davis High of Hazlehurst swept by Winder, 95-63, in the state Class A girls' basketball tourney.

Appling County high of Baxley defeated Westminster of Atlanta, 63-52, as Appling's Eloise Turner scored 41 points. Next highest scorers in the game were Westminster's Dorothy Moore with 23 points and Joyce Whitsell with 18.

Calhoun fell to Tifton, 71-66, and Cook High of Adel slipped by Canton, 63-50, in other quarter-finals contests.

Shelve Jean's remarkable feat was believed by coaches and sports writers to be a new state tournament record.

FRIDAY CLASS A PAIRINGS

SEMI-FINALS—7:30 p.m., Jeff Davis of Hazlehurst vs. Tifton; 9 p.m., Cook of Adel vs. Appling County of Baxley.

Jeff Davis took an early lead as Johnson connected for a large percentage of her shots. Despite a lot of speed and determination on the part of Winder, the Hazlehurst team kept the lead all the way.

Helen Barnett pumped in 33 points for the losers, and Martha Sue Quarterman scored 26 for Jeff Davis, which has won the state championship for three years.

Tifton demonstrated sharpshooting accuracy and effective guarding in downing Calhoun.

Gwen Cottle, who dropped in 34 points, led the victors' attack. Helen Stephens, with 24, and Peggy Holt, with 22, were high scorers for Calhoun.

The Angels took the lead in the first quarter and held it from that point on, although Calhoun almost closed the gap two minutes before the final whistle.

Shooting accuracy was the big difference in the Cook-Canton game. Shirley Godwin got 31 points for the winners and Carleen Sumner added 20. Canton was paced by Patricia Cox with 21 points.

Tifton (71) — **Calhoun (66)**
Cottle (34) .....F..... Stephens (24)
Jackson (18) ....F..... Bryant (8)
Willis (14) .....F..... Holt (22)
Kendricks .....G..... Powers
Peavedy .....G..... Griffin
Davis .....G..... Meadows

Score at Half: Tifton 40, Calhoun, 34. Subs: Tifton—Hutchinson, Smith (5). Calhoun—Butler (12), Graves, Clark.

Jeff Davis (95) — **Winder (63)**
Johnson (58) ....F.... H. Barnett (31)
J. Quarterman (26) F..... Freeman (15)
J. Quarterman .....G..... Smith (15)
Hutto .....G..... S. Barnett
Jacobs .....G..... Rooks
Ray .....G..... Florence

Score at Half: Jeff Davis 48, Winder 28. Subs: Winder—Sloan, Jeff Davis—Hand (8), Shumans (2), Towns (1).

Appling County (63) — **Westminster (52)**
Miles (14) .....F..... Moore (23)
S. Turner (4) ....F.... Whitbell (18)
E. Turner (41) ...F..... Calhoun (6)
Mincey .....G..... Meadow
McLeod .....G..... Bridges
Collins .....G..... Cofer

Score at Half: Appling County 30, Westminster 22. Subs: Appling County—Floyd, L. Smith, C. Smith, Crosby, Tomberlin, Walker. Westminister—Broyles, Patterson.

Furman Club Hears Hobbs

Furman University grads are urged to attend a meeting of the Furman Alumni Club of Georgia at 7:30 Friday night at East Lake Country Club.

Homer Hobbs, new Hurricane football mentor, is coming down from Greenville, S.C., along with Dean R. N. Daniel, Dr. Julian Scarborough and Dyar Massey, alumni secretary and director of the Furman development program. Hobbs, who came down from the U.S. Naval Academy to take over the Furman football job, will tell the local Hurricanes what he has planned for the school's gridiron future.

BASKETBALL SCORES

THURSDAY'S RESULTS

CLASS AA
Moultrie 52 — Southwest 40
Decatur 61 — North Fulton 54

CLASS A
Jeff Davis 95 — Winder 63
Tifton 71 — Calhoun 66
Appling County 63 — Westminster 52

CLASS C
Wheeler County 56 — Rentz 46
Roopville 82 — Coosa of Rome 50
Dacula 61 — Pine Grove 44

COLLEGE

SOUTHERN CONFERENCE TOURNEY
West Virginia 73 — VMI 66
Washington & Lee 97 — Furman 63
George Washington 74 — Davidson 36

ATLANTIC COAST TOURNEY
Virginia 68 — Maryland 67 (Overtime)
Duke 83 — South Carolina 67
North Carolina State 101 — Clemson 76 (first round)
Wake Forest 95 — North Carolina 82 (first round)

STATE GIRLS' TOURNAMENTS

CLASS B
Jones County 69 — Oglethorpe County 50
Terrell County 57 — Stone Mountain 43

EAST
Manhattan 60 — Fordham 55
Duquesne 68 — St. Bonaventure 50

MIDWEST
Wichita 69 — Oklahoma City 59
Dayton 85 — Seton Hall 67

APPRAISING THE BUCS

AFTER NARANJO CHANGE-UP, A BIG LETDOWN FOR RICKEY

By ARTHUR DALEY
New York Times News Service
Special to The Atlanta Constitution

FORT MYERS, Fla., March 3 — One of Branch Rickey's beardless wonders was on the mound at Terry Park the other day. He was pitching batting practice. The Mahatma, a white pith helmet atop his noggin, was seated in a chair behind the cage. His sharp eyes missed nothing. The youthful pitcher, a 20-year-old named Gonzales Naranjo, served one up with his strong right arm.

Branch Rickey

But as the boys in the trade say, "he pulled the string on it." In other words he threw a changeup. The batter swung from his heels. However, he got only a little piece of the ball. That pesky pellet rose feebly in the air, shuddered and died.

"By Judas Priest!" exploded the Mahatma. "What a beautiful pitch! His change-up is a dream! It's almost impossible to time properly. But . . ."

The Deacon paused and ruefully shook his head. It was almost as if he realized once again that perfection is not to be found in this world but only in the next.

"It would be a much more beautiful pitch," he said slowly, "if the plate was only where he throws the ball. By George! That's his trouble. He can't control it every time. If he could, he'd be a major league pitcher."

But that's life with the Pirates, a last-place team. If it isn't one imperfection, it's another. Yet Rickey keeps searching tirelessly, endlessly and patiently. This remarkable man already has passed his Biblical three score and ten. But he moves with lithe, firm steps and his enthusiasm for his work never diminishes.

The Mahatma is the only club president who can assay a ball player with accurate, penetrating precision. After all, he was a major league ball player and a major league manager. He's still looking for pitchers like Dizzy Dean and hitters like Johnny Mize and throwers like Chick Hafey. Those keen eyes have passed judgment on some great ones for the Cardinals and for the Dodgers. Thus far he's found little for the Pirates.

"I've had to revise my estimates," he said ponderously, although the Mahatma can make a simple hello sound sonorous and weighty. "There just isn't enough material here—even if it matured—to win a pennant. I've changed my mind and my time schedule. I don't have it at third base and I'm not satisfied with my outfield, but my pitching potential is good enough to take the championship. I still need more material and I've expanded my scouting staff to find it."

THE GULLIBLE ROOKIES

Rickey is such a deadly serious man that the average person would never suspect him of having a sense of humor. Most fans thought that the boisterous, uproarious Gashouse Gang—incidentally, those fabulous characters were his prize discoveries—would horrify him. However, he secretly enjoyed them and their pranks.

The brash ebullience of a Dizzy Dean, the boyish naturalness of a Pepper Martin and the whimsical waywardness of a Frank Frisch kept the Mahatma hopping. But he would stifle his tendency to smile, talk sternly to the culprits and then have a good laugh in private.

Tech Early Leader in Swim Meet

NASHVILLE, March 3 (AP)—Georgia Tech grabbed an early lead in the Southeastern Conference swim meet Thursday by winning three of the first six places in the 1,500 meter free style.

The Yellow Jackets scored 13 points, Kentucky 7 and Georgia 2. Florida, winner the past two years and the favorite, did not place and Vanderbilt didn't have an entry.

The meet runs through Saturday.

Results of the day's only event: 1. Bob Brown (Georgia Tech) 21:29.7; 2. Mike Charles (Georgia Tech) 22:34.5; 3. Gene Lewis (Kentucky) 22:41.0; 4. Ken Glass (Kentucky) 22:45.1; 5. Dutch Dumbroff (Georgia) 22:58.5; 6. Richard Davis (Georgia Tech) 23:22.2.

Unknown Romans Leads In Baton Rouge Tourney

Vacationing Pro Shoots 29 On Back Nine for 65 Total

BATON ROUGE, La., March 3 (AP)—Walter Romans of Baltimore, a working professional on his vacation, shot a record-breaking seven-under-par 29 on the back nine for a 65 total and a one-stroke lead in the first round of the fourth annual $12,500 Baton Rouge Open golf tournament Thursday.

The 37-year-old Romans, who said he plays "about four tournaments a year during my vacation," showed deadly approach shots and a red-hot putter after a "routine par 36 on the first nine."

Romans one-putted the last eight holes.

Bud Holscher of Apple Valley, Calif.; Paul McGuire of Wichita, Kan., and Marty Furgol of Lemont, Ill., were bunched at 66.

Wally Ulrich of Rochester, Minn.; Jerry Barber of Los Angeles; Jack Fleck of Davenport, Iowa; Bill Nary of Reno, Nev., and Jack Burke Jr., Kiamesha Lake, N.Y., were next with 67.

Mike Souchak of Durham, N.C., winner of the last two winter circuit tournaments, didn't make the top 20 with his one-under-par 71, but was still in the running.

Romans is professional at the Baltimore Country Club. Baton Rouge is the "fourth and last" tournament he will play in this year.

Jim Stamps of College Park, Ga., playing his first year on the circuit, shot a three-under-par 69 to stand in the low 20 scorers.

The top 20 scorers:

Walter Romans, 36-29—65; Bud Holscher, 34-32—66; Paul McGuire, 35-31—66; Marty Furgol, 34-32—66; Wally Ulrich, 33-34—67; Jerry Barber, 34-33—67; Jack Fleck, 35-32—67; Bill Nary, 32-35—67; Jack Burke Jr., 33-34—67; Ed Furgol, 34-34—68; Cary Middlecoff, 35-33—68; Freddie Haas, 34-34—68; Shelley Mayfield, 36-32—68; Dow Finsterwald, 33-35—68; Fred Wampler, 36-33—69; Felice Torza, 35-34—69; Jay Hebert, 34-35—69; Al Balding, 33-36—69; Dan Fairfield, 35-34—69; Harold Williams, 34-35—69; J. W. Stamps, 36-33—69.

Murphy Cagers Play Tonight

A unique basketball doubleheader will be staged Friday night at Murphy High, with proceeds going to furnish the school's new gymnasium.

Alumni stars of past years will battle one another in the feature game at the court they kiddingly call "Cochran's gym" after Paul Cochran, 1955 Murphy star, who set a new state AA scoring record this year. Alumni of odd-numbered years will play those who graduated in even-numbered years.

Dooley, Frapart To Lead Sylvan

Center Lester Dooley and fullback George Frapart were elected to co-captain the 1955 Sylvan High football team Thursday.

Sylvan and other City League teams will end spring drills with Saturday game scrimmages.

Royals Rip Lakers

FORT WAYNE, Ind., March 3 (AP)—The Rochester Royals all but ended Minneapolis' hopes for first place in the National Basketball Association's western division as they beat the Lakers tonight, 83-76, in the first game of a doubleheader.

Why drink young whiskey?
ask for
6 Year Old
WATERFILL AND FRAZIER
KENTUCKY'S FINEST BOURBON
For Over 140 Years
Available in pints, ½-pints, quarts and 4/5 quarts.
Also Available BOTTLED IN BOND 100 Proof
ALWAYS TOP QUALITY
Every drop of bourbon you buy under the Waterfill and Frazier label was made by Waterfill and Frazier.
86 Proof
WATERFILL and FRAZIER Distillery Company
Bardstown, Kentucky, Nelson County

B.F. Goodrich FIRST IN RUBBER

SALE
OF FAMOUS SILVERTOWNS
25% TRADE-IN ALLOWANCE
6.70x15 WHITE SIDE WALLS $22.96
PLUS TAX AND YOUR OLD TIRE

BLACKWALLS	
710 x 15	20.70
760 x 15	22.65
650 x 16	21.01

WHITEWALLS	
670 x 15	22.96
710 x 15	25.37
760 x 15	27.78

$1.00 Down PUTS A B. F. GOODRICH TIRE ON YOUR CAR

BRAKES RELINED $14.95
EXCEPT BONDED LINING
As Low As $1.50 Down

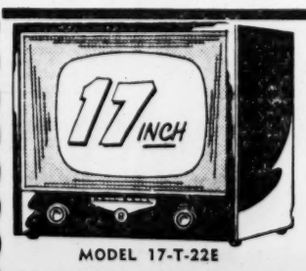

MODEL 17-T-22E
MOTOROLA TV
$149.95
FOR THE BIGGEST 17" TABLE MODEL VALUE IN AMERICA. EBONY FINISH—BLOND SLIGHTLY HIGHER.
As Low As $5.00 DOWN

FREE PARKING AT ALL 3 STORES
B.F.Goodrich
FIRST IN RUBBER – FIRST IN TUBELESS
ATLANTA—23 Courtland at Auburn—WA. 5035
EAST POINT—348 N. Church St.—CA. 6440
DECATUR—140 Clairmont Ave.—DE. 3380

ANNUAL SPRING FISHING TACKLE SALE!

RODS:

		REG.	SPECIAL
FLY:	Jointed glass with case. Excellent value	$15.00	$ 6.95
SPINNING:	Berkshire Fiberglas—sectional	12.50	9.95
	Montague S-Bamboo 3 Sect.	12.50	6.45
CASTING:	So. Bend No. 2300—No. 2800 Closeouts	15.00	7.95
	So. Bend No. 2830	20.00	9.95
	So. Bend No. 3260		11.95

JOINTED CANE POLES. Reg. $1.00 ..... CLOSEOUT PRICE 69c
FLOOR SAMPLES—RODS—ASSTD. MAKES AND TYPES ..... REDUCED 25%

REELS: SALESMAN SAMPLES

		REG.	SPECIAL
SPINNING:	Johnson #60	$15.75	$12.10
	Johnson #40 or Sure Spin	13.95	10.50
	South Bend No. 1100	27.50	20.65
FLY:	Shakespeare Auto Fly No. 1837	11.00	8.25
CASTING:	Pfleuger Skillcast No. 1953	12.00	9.00
	Heddon Pal No. P41	13.75	9.35
	Shakespeare Tru-Blue No. 1956	6.60	4.95
	Shakespeare No. 1924	12.00	9.00
	Shakespeare No. 1964	16.00	12.00
	Shakespeare No. 1990	22.50	16.90
	South Bend No. 60	12.00	9.00
	Plugcast No. 360	10.50	6.95
	Heddon Pal No. P41L	27.50	20.35

ROD AND REEL COMBINATIONS

		SALE PRICE
SPINNING:	Rod Value $12.50, Berkshire Fiberglas Reel Value $13.95, Johnson No. 40 or Sure Spin	$17.45
CASTING:	a. Rod Value $15.00, South Bend 2800-2300 Reel Value $10.50, Plugcast No. 360	$12.95
	b. Rod Value $15.00, South Bend 2800-2300 Reel Value $6.60, Shakespeare Tru-Blue	$11.95
FLY-PAN FISH:	Rod Value $15.00, Kingfisher Sectional Glass No. 282 Reel Value $1.75, Ocean City No. 51	$7.45

PICNIC KITS ..... $10.95 — $6.95
2—1 qt. Aladdin Vacuum Bottles
2—Plastic, covered food containers
Carrying Case. Ideal for all outdoor occasions.

LANDING NETS: Collapsible Metal, rubber handle grip. 40-thread. Reg. $2.95 — SPECIAL $1.95

BAIT BUCKETS: Worm or Cricket Can—galvanized with belt or boat clamp. A REAL DANDY SPECIAL 87c

	REG.	SPECIAL
F. C. No. 10 Stainless—2 gal.	$ 2.25	$ .98
F. C. No. 7810 Galvanized Floater type—2 gal.	2.95	1.95
Aluminum Leader Box	.75	.50
Fly Box—Revolving Plastic	1.50	.85

HUNDREDS OF ADDITIONAL ITEMS ON SALE
Golf Bag Samples —Burton and MacGregor— Reduced 25%
• State Hunting and Fishing Licenses on sale here
• Boat and Motor reservations taken for Little River Sportsman Camp, Clark Hill Reservoir

Reeder & McGaughey, Inc.
"Specialists in Sports"
BROAD AND WALTON STS. WA. 8757 ATLANTA 3, GA.
WE HAVE A LAYAWAY PLAN

LYMBURNER'S

PRICE BREAKERS

From The World's Largest Nursery Sales Display

FLOWERING QUINCE
3 to 4 ft. Bursting into bloom. The new grafted red variety. Growing in 3-gallon plantainers. $2.49
Section B

AZALEAS
12 varieties Dwarf. 8 varieties tall growers. Loaded with buds. Selling daily as high as 69c up. 15¢ EA. LOTS OF 10
Section A

FORSYTHIA OR GOLDEN BELL
Bursting into bloom. Four feet tall and over. 69¢
Section A

DAPHNE ODORA
Bursting into bloom with sweet scented blooms like perfume. Section A. $5.00

OPEN SUNDAYS

Petunias.
Now is the time to plant. Just 30,000 to go. Reg. 15c. Just 2¢ ea. IN LOTS OF 25

OPEN SUNDAYS

60,000 Roses Just Arrived

Freshly dug this week. Plenty for all. We won't run out. Lymburner's Jumbo. Compare with the same roses selling daily from 1.29 each in the Atlanta area. Our price— 33¢ IN LOTS OF 3

There Is Never a Cold Storage Rose at Lymburner's

HARDY TESTED PALM
Trees, tested for zero. Being introduced at Lymburners. Located in Section A. 4.99 ea.

OUR CALIFORNIA TREE ROSES
A caravan from California. Six tractor-trailer loads just arrived at Lymburner's. Lymburner's Fancy XXX jumbo size. Selling daily for $8.00 each.

PRES. HOOVER (Pink Blend)
HADLEY (Red)
HERBERT HOOVER (Red)
TALISMAN (Pink Blend)
SOEUR THERESE (Med. Yel.)
RED TALISMAN (Red)
J. OTTO THILLOW (Yellow)
ETOILE DE HOLLAND (Red)
PICTURE (Pink)
McGready SUNSET (Yellow)
P. S. DUPONT (Yellow)
CONDESA DE SASTAGO (Orange Blend)
F. K. DRUSCHKI (White)
CRIMSON GLORY (Crimson)
E. P. THOM (Pink)

OUR PRICE 3.99
Section A

This is the last week-end our Dutch bulb grower will be in our Terrace Garden Shop. Direct from Sassenhein, Holland, The Netherlands, he speaks broken English but you can understand him well.

TOUR OUR GARDEN TERRACE SHOP
FINE SELECTION OF MANVILLE FLOWER SEEDS

100,000 Jumbo gladiolus bulbs just arrived from our growers in The Netherlands. The finest crop we've ever had. 27 of the latest varieties. 6¢ EA.

50 Assorted Jumbo Gladiolus Packed and Ready to Go. 3¢ EA.

PEONIES
Red, pink and white. Imported from The Netherlands. 49¢ EA.

25,000 Dahlias. Imported from The Netherlands. The latest varieties. 39¢ EA.

ONE OF OUR EXTRA, EXTRA SPECIALS TILL THEY'RE GONE. 30,000 TO SELECT FROM.

LARGE DWARF AZALEAS HINODIGERI
The finest variety of all dwarf azaleas. Our last year's price $1.99. Now.....
Every one a specimen. Now is the time to plant them for beautiful blooms this spring. Less than 1½ cents a bloom. Located in Section A. 79¢ EA.

The New Green Room Is Now Open
Thousands of House Plants Priced Right for Your Pocketbook

View of Lymburner's Home of the Black Swan

The New Green Room Is Now Open
Thousands of House Plants Priced Right for Your Pocketbook

PECAN TREES
BEARING AGE
10 TO 12-FT. TALL
Our phone is not long distance in the metropolitan Atlanta area. Just dial 47-4417. No mail orders, please. They're too big to ship. We will deliver these trees in the metropolitan Atlanta area for $1.50 delivery charge. One or truck load. $7.50 EA.

PEACH TREES
Bearing age, 6 feet and over tall. Several varieties to select from. Free with every one purchased — 3 gallons of ½ peat ½ rich topsoil to put in the hole.
1.99
Section D

FLOWERING PEACH
6 ft. tall. Pink, red, peppermint. Free with every one you buy. 3 gallons of ½ peat and ½ rich topsoil to put in the home.
1.99
Section D

Baby Breath
Your choice. Soft white or soft pink. The hard-to-get item.
29¢

Tall-Growing AZALEAS
1½ to 2 ft. Across Heavy Field Grown
Section B
99¢

APPLE TREES
Bearing age, 5 to 6-ft. specimens. 8 varieties to select from. Free with every one you buy. 3 gallons of ½ peat and ½ rich topsoil to put in the hole. 1.99
Sections C and D

WHITE FLOWERING DOGWOOD
Nursery grown, 3 to 4 ft. Free with every one you purchase. 3 gallons ½ peat and ½ rich topsoil to put in the hole.
1.99
Section D

Patio Fence
Our bamboo fence has just arrived. German imported. Wire bound. 25 ft. long. 6½ ft. tall.
10.50 ea.

Magnolia
Grandiflora. Evergreen variety. 3 ft. tall. In plantainers.
1.99
Section B

Red Flowering Crab
6 Ft. Tall. Beautiful Trees.
1.99
Section D

LIGUSTRUM
5 to 6-ft. Heavy Specimens.
3.99
Section D

DECO ROCK
For patio and walk ways. Call us for Free Estimates. Patio on display in Section A.

SWEET WILLIAM
Assorted Colors
2¢ EA.
IN LOTS OF 25

Climbing Paul Scarlet Roses
4 ft. tall. 3 yrs. old. Growing in 3-gal. plantainers.
1.99

Silver Maple
8 to 10 ft. Located in Section B.
1.99 EA.

Cornuta Holly
The old-fashioned variety. 1 to 2-ft. Section D.
99¢

FIG TREES
4 to 5 ft., bearing age. Clesta variety. The sweet little blue fig everybody likes.
1.99
Section D

RED MAPLE
6 to 8 ft.
Section C
7.50

BOXWOOD
10 years old. Grown in Virginia
5.99
Section A

PEAT MOSS
German imported. The very finest. Regular 4.50 bale.
3.49
Section A

BOXWOOD HOLLY
2-foot specimens. Heavy sheared. Balled in burlap.
2.99
Located in Section B

Creeping Gardenias
Blooms All Summer B. & B.
1.99
Section A

Fosteri Holly
Red berry variety. 3 to 4 ft. tall.
99¢
Section C

SASANQUAS
12-year-old sheared plants. 3 to 4 ft. across. 5 ft. tall.
7.50 Ea.

CAMELLIAS
1½ to 2-ft. tall. 12 varieties. —Section A.
40¢ Ea.
IN LOTS OF 5

WISTERIA
3 to 4 ft. All grafted plants. Large blue blooms in the springitme. Growing in plantainers.
2.49

SASANQUA ROSEA
2½ to 3 ft. Still in bud and bloom. 10,000 to go. Section C. Grown right here in Chamblee, Georgia.
99c

SPREADING JUNIPER
The compact growing variety that everybody likes. ½ to 2 ft. tall.
1.99

BURFORDI HOLLY
2 to 3 ft. Mostly with red berries. Growing in plantainers.
1.99
Section B

Ligustrum
2½ to 3 ft. Located in Sections A & C.
99¢

Weeping Willows
5 to 6 ft.
1.50
Section D.

PYRACANTHA
Hawthorn. The California red wonder berry variety. Growing in 3-gallon plantainers. 5 to 6 ft. Yesterday's price $3.99. Today's price and 'til they're gone.
2.49

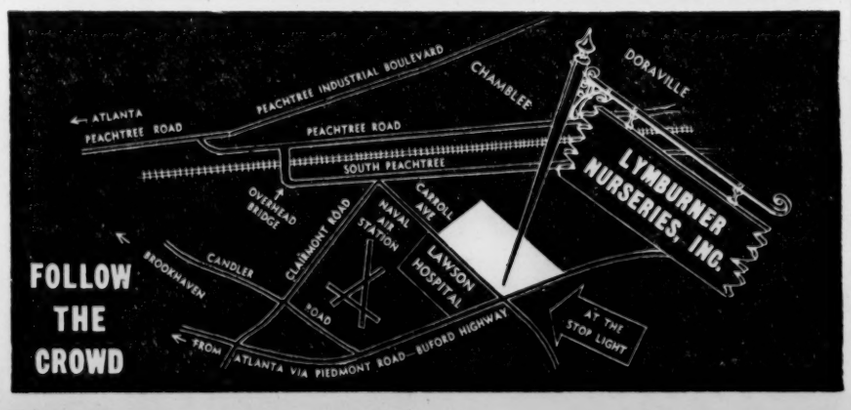

LIRIOPE OR MONKEY GRASS
The hard-to-get item. The South's finest border grass for sun or shade. 1 clump when divided plants 15 ft.
99¢ CLUMP
Section A

THRIFT
Pink, red and white.
Section A.
29¢ Clump

PANSIES
In bud and bloom. In lots of 50. Fresh shipments each week.
2¢ ea.

Double Flowering Hollyhocks
Red, pink, orange pink or white.
29¢

CANDYTUFT
29¢
CLUMP
Section A

New Giant Orange Day Lilies
29¢
CLUMP
Section A

BURFORDI HOLLY
5 Ft. Tall. Sheared Specimens.
$5.99
Section A

SHEARED PYRAMIDAL ARBORVITAE
3 to 4 Ft. Specimens
$2.99 Section D

SASANQUAS
3 to 4 ft. tall. Beautiful Cleopatra variety.
2.29
Located in Section A

LYMBURNER'S NURSERIES INC.

CORNER BUFORD HIGHWAY AND CARROLL AVE., CHAMBLEE, GA.
PHONE 47-4417.

THE ATLANTA CONSTITUTION

TIPS FOR THE KITCHEN

ATLANTA, GEORGIA, FRIDAY MORNING, MARCH 4, 1955

IT'S JUST DUCKY IF YOU HAVE LOTS OF PEANUTS THAT DAY AT THE ZOO
George and Tommy Hibbert Get in the Mood for National Peanut Week Beginning March 6

Staff Photo—Hugh Stovall

BROILED PEANUT TOPPING DOES OLD-FASHIONED WONDERS FOR FLUFFY WHITE CAKE
Spread With Peanut Butter Frosting While Cake is Hot and Broil Till Bubbly

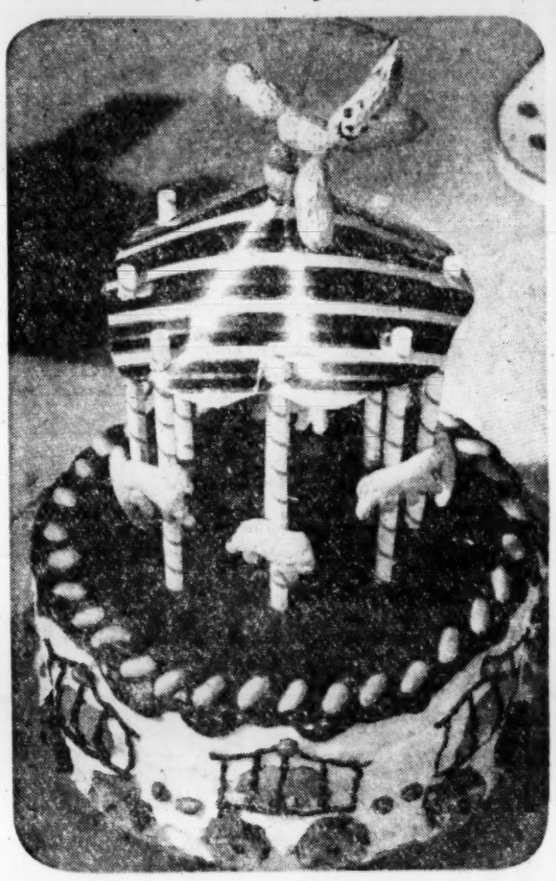

A PEANUT MAN DOES A WHING DING ATOP CAKE
A Circus Carousel Cake Sets Theme for Party

Peanuts Spotlighted As Southern Favorite

By JEANNE HIGGINS
Constitution Food Editor

"Peanuts . . . Peanuts . . . Dee-licious peanuts!"

They've a world all their own. In the ball park, on the streets or in the zoo—hot roasted or boiled.

And they've always stolen the spotlight on Southern tables in favorites like this boiled peanut butter frosting which makes a

WHITE WONDER CAKE

½ cup margarine
1 cup sugar
1 teaspoon vanilla
2 cups sifted cake flour
½ teaspoon salt
3 teaspoons baking powder
⅔ cup milk
4 egg whites

1. Cream margarine, sugar and vanilla. 2. Sift together flour, salt and baking powder. 3. Add sifted dry ingredients alternately with milk. Blend well. 4. Beat egg whites until stiff but not dry and fold into batter gently but thoroughly. Pour into 8 by 8 by 2 inch cake pan (bottom lined with brown paper or parchment). 5. Bake in a moderate oven (375 degrees F.) 25 minutes.

BROILED PEANUT FROSTING

3 tablespoons margarine
½ cup brown sugar
⅓ cup peanut butter
2 tablespoons milk
⅓ cup chopped peanuts

1. Cream margarine, sugar, and peanut butter. 2. Add milk and stir well. Then add nuts and spread over warm cake. 3. Place under broiler about 4 inches from source of heat.

They will steal the show if you build a party around them.

PEANUT CAROUSEL CAKE

The top of the cake is a merry-go-round. Its roof is a party hat, minus its elastic. Posts for the animal crackers are jumbo-size soda straws pushed through holes in the roof. Dots of household cement secure the cooky steeds. The goober character on top is held together by bits of pipe cleaner inserted for joints.

Then make a 9-inch, four-layer cake. Two packages of cake mix will save you time. Spread each cooled layer with chocolate frosting. Sprinkle with chopped peanut candy, candy bars or peanut brittle. Stack, and ice sides with white frosting and top with chocolate.

While icings are fresh press on animal crackers, wagon wheels cut from a quarter-pound peanut candy bar, and red-skin peanuts to hitch the procession together. Wield the pastry tube for those chocolate frosting cages. Now a circus ring of salted peanut halves around the edge, place merry-go-round posts firmly in top of cak

WIN A $4,000 MINK COAT!

To enter, finish this sentence in 25 words or less: "I prefer Gebhardt's Chili con Carne because, ..."

Enclose a Gebhardt's Chili con Carne label, or reasonable facsimile, with each entry.

Mail to Box 4008, Department C, Station A, San Antonio 7, Texas.

Last Contest Closes March 15, 1955

Mrs. W. A. Fuller Wins $5 for Chicken Dish

It's a Southern favortie and the first weekly winner of The Constitution's Recipes to Remember Contest.

Mrs. William A. Fuller, 6 Barksdale Dr., NE, wins $5. for her entry of "Country Captain" in the main dish category of the recipe contest.

COUNTRY CAPTAIN

1 4-pound hen
Flour
Salt and Pepper
2 finely chopped onions
2 finely chopped green peppers
1 clove garlic cut fine.
1 teaspoon salt
1 teaspoon sugar
2 tsps. curry powder
2 No. 2 size cans tomatoes
1 tsp. finely cut parsley
½ tsp. thyme
¼ pound chopped roasted almonds
3 tbsp. currants or white raisins
2 cups cooked rice
parsley for garnish

1. Cut chicken into frying pieces. Roll in flour, salt and pepper. 2. Place in frying pan enough shortening to make ½-in. deep. 3. Fry chicken until golden brown. 4. Remove from pan and place in warm place. 5. Into drippings place onion, green pepper and garlic. Cook very slowly, stirring constantly. Season with salt and curry powder. 6. Add tomatoes with sugar, chopped parsley and thyme. 7. Place chicken in roaster or dutch oven and pour mixture over. 8. If it doesn't cover the chicken add hot water and cover tightly. 9. Place in moderate oven and cook about 45 minutes until chicken is tender. 10. Place rice on large platter. Pour sauce and chicken over all and sprinkle with currant and chopped almonds. Garnish with parsley.

Recipes to Remember

Enter Favorite Gelatin Salad In $25 Grand Prize Contest

Your favorite gelatin salad may be a "Recipe to Remember."

The fourth week of the Constitution's $25 grand prize contest is devoted to gelatin salads. Entries must be postmarked by March 11. Winner will be announced March 25.

The recipe must be clear, accurate and complete. Ingredients must be readily obtainable. The finished product should be pleasing in appearance and taste and out of the ordinary.

The contest is a regular feature of The Constitution's weekly Food Section. A separate category will be announced each week.

Weekly entries will be tested and judged by graduates in advanced foods classes at Smith-Hughes Vocational School. Final judging for the $25 grand prize winner will be done by the economists for Atlanta Gas Light Co. and Georgia Power Co. Entries become the property of The Atlanta Constitution.

Mail entries to "Recipes to Remember" Contest, Atlanta Constitution, Box 4689, Atlanta, Ga.

A BUDGET SAVER

FIRST IN A SERIES OF BUDGET SAVING RECIPES

here's a way to save with Clabber Girl

Veal Stew and Parsley Dumplings

Start with Clabber Girl drop biscuits, steamed instead of baked and flavored with parsley; then your left-over veal. Result: A budget-saving main course; tasty and satisfying; a fine reward for your effort.

STEW

1½ *pounds veal shoulder*
2 *teaspoons salt*
¼ *teaspoon pepper*
¼ *cup flour*
3 *tablespoons fat*
2½ *cups water*
12 *small onions, peeled*
12 *small carrots, scraped*
12 *small potatoes pared*
½ *cup flour*
½ *cup cold water*

DUMPLINGS

1 *cup sifted all-purpose flour*
1½ *teaspoons Clabber Girl baking powder*
½ *teaspoon salt*
2 *tablespoons shortening*
⅓ *cup finely chopped parsley*
½ *cup milk*

STEW: Remove fat and cut meat into 1-inch cubes. Combine salt, pepper and ¼ cup flour. Coat meat with dry ingredients. Brown in hot fat in a heavy frying pan or Dutch oven. Add water, cover and simmer one hour. Add vegetables and continue cooking approximately 20 minutes longer or until vegetables are tender. Blend together the ½ cup flour and ½ cup cold water; thicken stew. Drop dumplings by teaspoonfuls on top of meat and vegetables. Cover and steam 12 minutes.

DUMPLINGS: Sift together flour, baking powder and salt. Cut in shortening until mixture resembles coarse corn meal. Add parsley and milk; stir until ingredients are just mixed. Yields six servings.

Remember.. It's the *fresh ingredients* in your home-baked recipe that make things taste better, stay fresh longer!

Guaranteed by Good Housekeeping

CLABBER GIRL
IS NOW EXCLUSIVELY KNOWN AS THE BAKING POWDER WITH THE
BALANCED DOUBLE ACTION
HULMAN & COMPANY TERRE HAUTE, INDIANA

NEW!

Jane Wilson Swiss Steak

tastes fresh as homemade - always ready on your pantry shelf!

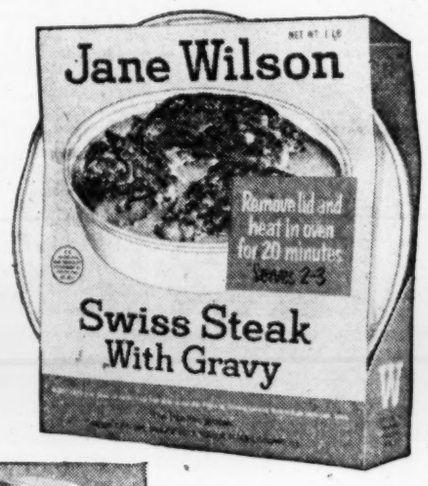

The new Pan-Pac Process does it!

The Jane Wilson Kitchens prepare this Swiss steak in a new kind of Pan-Pac Can that's *only 1½ inches deep.* This allows heat to penetrate all through faster, so Jane Wilson Swiss Steak comes to you precooked in a fraction of the time old-fashioned methods would take. No overcooked flavor develops. The choice Wilson beef stays tender yet firm—the gravy is rich and smooth and perfectly seasoned. It tastes *fresher* than frozen—just like homemade!

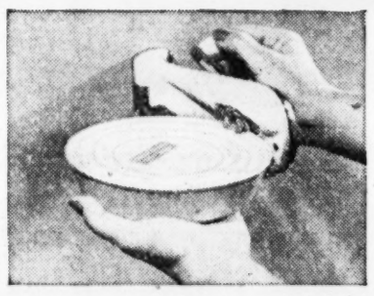

No preparation, no work! First, just remove the lid with a can opener, holding the Pan-Pac Can firm and level so as not to spill a bit of the precious, perfectly seasoned gravy. Notice the lean slices of choice Wilson beef inside—the kind *you* would choose for Swiss steak!

Packed by Wilson & Co., Inc. Chicago, Illinois

Needs no refrigeration! Just open, then heat and serve right in its own container!

Nothing could be more convenient! You can keep a supply right in your pantry and have delicious Swiss steak *any* time! Keeps indefinitely without refrigeration. Each one serves 2 to 3.

Now heat it through in a preheated 375° oven, right in its own Pan-Pac Can. In just 20 minutes you have the most delicious Swiss steak you ever tasted—tender, juicy, seasoned just right!

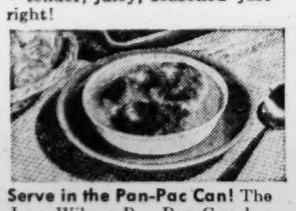

Serve in the Pan-Pac Can! The Jane Wilson Pan-Pac Can has no printing on it when opened. It's pure white—looks as attractive as china. Just put it on the table and serve out the helpings.

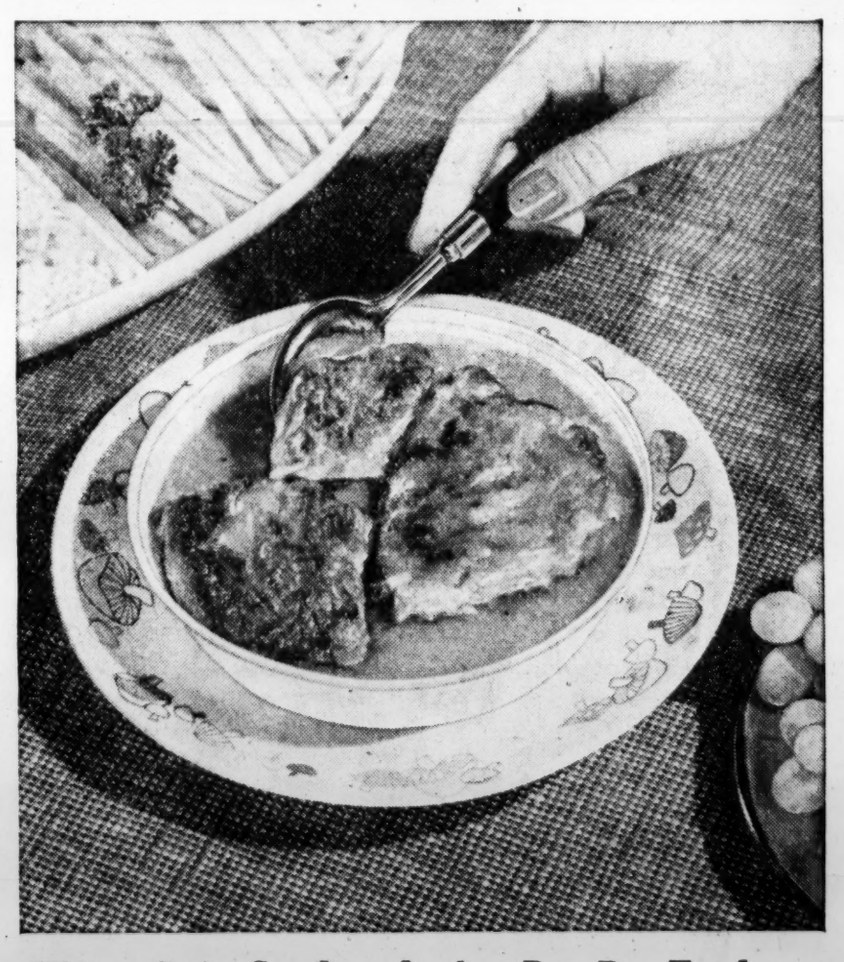

Look for Jane Wilson Swiss Steak and other Pan-Pac Foods in your grocer's canned meats section.

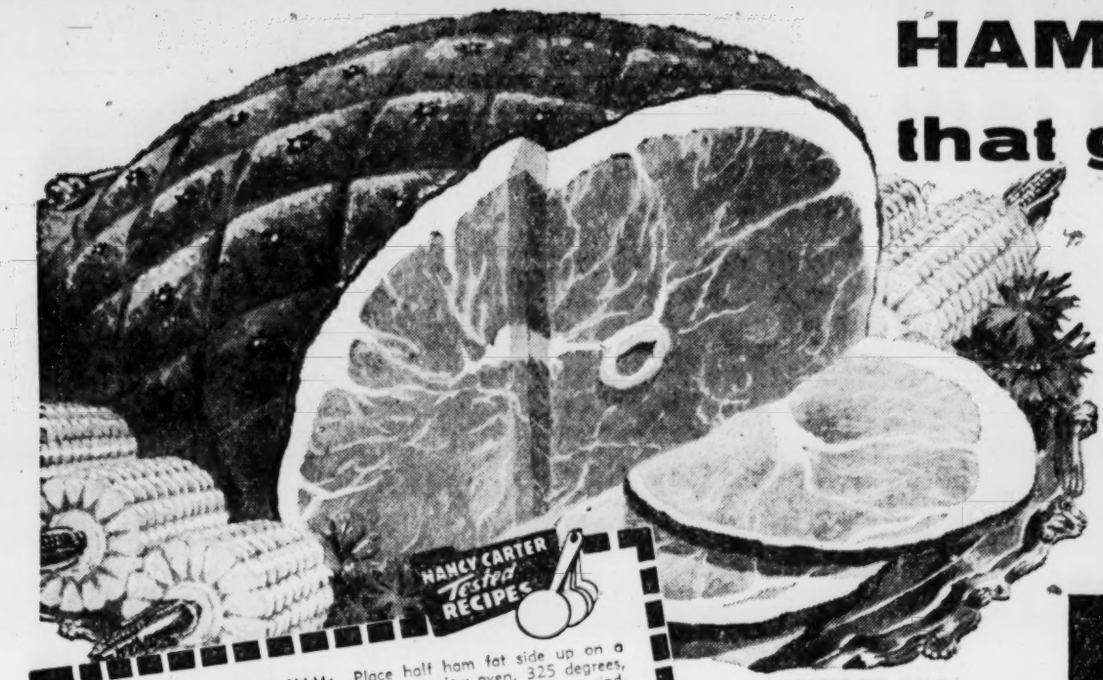

HAM . . . a good buy that goes a long way

The Colonial Trim saves you money on any cut of meat that you buy. At Colonial we cut our hams the modern way . . . into usable portions that are all cut-to-cook without waste. Each portion—the butt end or the shank end or the center cut—is clearly identified and priced to give you full value in your purchase. At Colonial you choose what part of the ham you want . . .and you get what you pay for!

COLONIAL STORES

ARMOUR STAR *Smoked*

HAMS

WHOLE OR HALF **HAMS** LB. **47¢** 16 TO 18 LBS. AVERAGE

Shank Portion Lb. **35c**

NANCY CARTER *Tested* RECIPES

BROWN SUGAR GLAZED HAM: Place half ham fat side up on a rack in an uncovered roasting pan. Bake in slow oven, 325 degrees, for 25 to 27 minutes per pound. During last half hour, remove rind, score fat and glaze like this. Heat 1 cup brown sugar and ½ cup corn syrup. Spoon over ham, return to oven, basting often.

LEFTOVER HAM USES:

1. Superb Shortcake: To baking powder biscuit dough, add some drained whole kernel corn. Bake in large biscuits, split, and serve with creamed ham.
2. Make a biscuit roll with ground ham filling and serve with canned mushroom sauce.
3. Serve cheese sauce poured over chopped or sliced ham on toast.
4. Add diced ham to a casserole of macaroni and cheese.
5. Combine chopped ham with olives for rye bread sandwiches.

ARMOUR'S STAR **FRANKS** LB. CELLO **43c**

WINNER QUALITY BREAKFAST **BACON** LB. **39c**

DEL MONTE FANCY SLICED . . . **PINEAPPLE** 20-Oz. Can **29c**

DEL MONTE BARTLETT . . . **PEARS** 2 17-Oz. Cans **49c**

DEL MONTE EARLY . . . **GARDEN PEAS** 2 17-OZ. Cans **37c**

DEL MONTE GOLDEN . . . **CREAM CORN** 2 17-Oz. Cans **27c**

DEL MONTE FAMOUS TOMATO FLAVOR . . . **CATSUP** 2 14-Oz. Bots. **37c**

Natur-Tender U.S. CHOICE QUALITY BEEF-VEAL-LAMB

U. S. CHOICE FINEST QUALITY "HEAVY MATURE BEEF"

CHUCK ROAST

Regular Cut Pound **39¢**

TO ASSURE YOURSELF OF PURCHASING THE FINEST QUALITY MEATS . . . LOOK FOR COLONIAL'S NATUR-TENDER LABEL. IT'S YOUR GUIDE TO TOP QUALITY!

Natur-Tender U.S. CHOICE QUALITY BEEF-VEAL-LAMB

U.S. CHOICE—FINEST QUALITY "HEAVY MATURE BEEF"

ROUND OR SIRLOIN

STEAK

Lb. **79¢**

"YOUR CHOICE CUT"

RICHER AND CRISPER NABISCO **RITZ** Lb. Pkg. **33¢**

GERBER'S STRAINED **BABY FOODS** 3 Jars **29¢**

KITCHEN CHARM **WAX PAPER** 125-Ft. Roll **23¢**

MARCAL **TISSUE** 2 Rolls for **23¢**

DEL MONTE EARLY GARDEN **LIMA BEANS** 17-OZ. CAN **29c**

DEL MONTE BLENDED WHOLE **GREEN BEANS** 17-Oz. CAN **29c**

Featured on WLW-A **BAB-O** CLEANSER 2 14-Oz. Cans **25¢**

Featured on TV-Cook Book RED-GATE **Peanut Butter** 12-Oz. Jar **35¢**

GILLETTE TV-SPECIAL **RAZOR** WITH BLUE BLADES Each Set **59c**

"OUR PRIDE" **WHEAT BREAD** 16-Oz. Loaf **15c**

KRAFT'S **PARKAY** MARGARINE ¼-LB. STICKS **29c** LB. PKG.

POWDERS **SURF** Large Pkg. **30¢**

SOAP FLAKES **IVORY** Large Pkg. **31¢**

DETERGENT **OXYDOL** Large Pkg. **30¢**

SILVERDUST POWDERS Large Pkg. **33c** Giant Pkg. **65c**

BANANAS

FRESH GOLDEN RIPE Lb. **10¢**

COLONIAL STORES

RED RADISHES 8-OZ. CELLO **10¢**

CRISP CABBAGE MED. HEAD LB. **5¢**

RIPE AVOCADO 2 FOR **29¢**

YORK APPLES 2 LBS **25¢**

POLE BEANS 2 LBS. **25¢**

TURNIP SALAD 2 LBS. **25¢**

MILD AMERICAN

CHEESE

Lb. **45¢**

U.S. NO. 1 IDAHO BAKING

Potatoes

10 POUND BAG **65¢**

FRESH FROZEN SOMERDALE FRENCH FRIED

POTATOES

9-OZ. PKG. **17¢**

RED RIPE FROZEN SOMERDALE

STRAW-BERRIES

10-Oz. PKG. **25¢**

ARMOUR'S STAR . . .

CHOPPED BEEF 12-Oz. Can **31¢**

ARMOUR'S STAR . . .

PURE LARD 4-Pound Carton **63¢**

ARMOUR'S STAR . . .

ROAST BEEF 12-Oz. Can **43¢**

ARMOUR'S STAR . . .

CORNED BEEF 12-Oz. Can **43¢**

LUNCHEON MEAT . . .

ARMOUR TREET 12-Oz. Can **41¢**

FRESH FROZEN

SNOW CROP

GRAPE JUICE

4 OZ. CAN **10¢**

SOMERDALE FROZEN FORDHOOK

LIMAS 2 10-Oz. Pkgs. **29¢**

NEW DELICIOUS CS . . . FULL RICH FLAVORFUL

INSTANT COFFEE 2-OZ. JAR **51¢**

THRIFTY . . . LIGHT, MOIST AND ALWAYS FRESH

BREAD Baked Fresh Daily 2 13-OZ. LOAVES **25¢**

SHORTENING

SPRY

3-Lb. Tin **89¢**

Armour's With Beans

CHILI

16-Oz. Can **27¢**

ARMOUR'S VIENNA

SAUSAGE

2 4-Oz. Cans **35¢**

ARMOUR'S CORN

BEEF HASH

16-Oz. Can **29¢**

ARMOUR'S

BEEF STEW

16-Oz. Can **35¢**

SAV-A-TAPE SPECIAL

FACTORY CLOSE-OUT

SALE!

ALUMINUM TUMBLERS

Beautiful anodized tumblers in brilliant rainbow hues. You have a choice of colors, either in the 12-oz. tumbler or the 6-oz. juicer. Due to the factory closing out this item, we offer this sensational bargain to our customers. No tapes are required. Each tumbler is a 75c value.

AS LONG AS SUPPLY LASTS!

ONLY **19¢** EACH

NO TAPE REQUIRED

BRYAN'S GRADE AA

STRICTLY FRESH

EGGS

DELIVERED DAILY FROM STONE MOUNTAIN, GEORGIA. SOLD EXCLUSIVELY BY COLONIAL STORES

GRADE AA LARGE SIZE DOZEN **65¢**

FEATURED ON NANCY CARTER'S TV-COOK BOOK

STARKIST TUNA 6½-OZ. CAN (CHUNK) **35¢**

DINTY MOORE'S—FEATURED ON NANCY CARTER'S TV-COOK BOOK

BEEF STEW 24-OZ. CAN **43¢**

PILLSBURY'S—FEATURED ON NANCY CARTER'S TV-COOK BOOK

SPICE CAKE MIX 17-OZ. PKG. **35¢**

ALL PRICES LISTED IN THIS AD EFFECTIVE THRU SAT., MARCH 5th

DETERGENT	CLEANSER	SUPER SUDS	SUPER SUDS	DETERGENT	BLEACH	CHEER DETERGENT
DREFT Large Pkg. 30¢	SPIC 'N SPAN 16-Oz. Pkg. 25¢	Large Pkg. 30¢	Giant Pkg. 72¢	VEL Large Pkg. 30¢	CLOROX Qt. Bot. 19¢	arge Pkg. 30¢ Giant Pkg. 72¢

A ROSY PLATTER WITH CHOPS AND PINEAPPLE
Cinnamon Candies Spice Up Pineapple Into Party Mood

Cinnamon Candies Spice And Tint Pineapple Rings

A platter of juicy, well-browned pork chops makes just about anyone's mouth water.

Dressed up with a fruit garnish of rosy spiced pineapple rings, they're even move appealing. In fact they are perfect for dinner guests.

For the juiciest of pork chops, cook them slowly in a covered skillet, do not broil. Serve with cooked cauliflower topped with buttered bread crumbs and a crisp green salad.

PORK CHOPS WITH ROSY RINGS

Sprinkle the chops with salt and pepper and brown well in a little hot fat. Add a small amount of liquid such as water, bouillon or sour cream, cover tightly, and cook over low heat until tender, 45 minutes to one hour. (If using a heavy skillet, liquid may not be necessary.) Turn the chops occasionally and add more liquid, if necessary.

Drain sirup from a No. 2 can of pineapple slices. Add ½ cup red cinnamon candies and place over low heat. When candies have completely dissolved, add pineapple slices, bring to a boil, reduce heat and simmer five minutes. Chill and serve with pork chops or pork roast.

A good dish to round out the menu is cooked cauliflower tossed with buttered bread crumbs. For extra flavor, lightly brown the butter used to butter the crumbs.

Sunday Brunch Dish

Dress up French toast for Sunday brunch! Heat canned pineapple rings or peach slices in a little butter or margarine in a big skillet, sprinkling with brown sugar. Serve the hot fruit with the golden-brown French toast.

Brunch Menu Features Quick Hamburger Scramble

Brunch has a knack of being different from any other meal. So does breakfast after a late party.

Here's just the menu to keep up their reputation—hamburger scramble and cranberry buns.

They both possess the ease of preparation that's handy in informal entertaining.

HAMBURGER SCRAMBLE

½ cup butter or margarine
1 pint (1 pound) ground beef
½ cup finely chopped onion
½ cup chopped mushrooms
2 teaspoons salt
1 cup milk
8 eggs, beaten
1 quart toasted bread cubes, ½ in.

Melt butter in a large skillet; add ground beef and onion and brown well. Add mushrooms and salt. Blend milk with eggs and pour over beef mixture. Sprinkle toasted bread cubes on top. Turn egg and meat mixture as it cooks and browns. Cook slowly until eggs have set. Serve immediately.

Eight servings.

CRANBERRY BROWN 'N SERVE ROLLS

⅔ cup fresh sweetened cranberry sauce
5 tablespoons chopped pecans
2½ tablespoons melted butter or margarine
12 Brown 'n Serve cloverleaf rolls

Combine cranberry sauce, pecans and butter. Put 1 tablespoon cranberry mixture into each muffin cup. Place rolls, top down, into muffin cups. Bake in a hot oven (400 degrees F.) for 15 minutes. Let rolls stand in pan one minute, or longer, after removing from oven. Invert pan and remove rolls so that cranberry mixture is up. Serve immediately.

12 cranberry rolls.

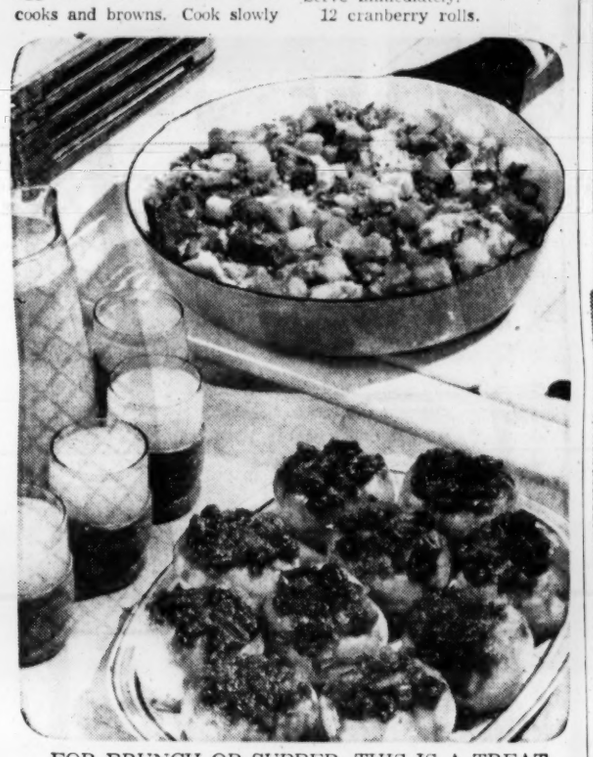

FOR BRUNCH OR SUPPER, THIS IS A TREAT
Hamburger Scramble With Cranberry Rolls

New Appetizing Way To Make Spinach Appeal

Even if you don't like spinach, you will eat it this way with relish.

SPINACH WITH ROSEMARY

2 or 3 strips bacon or small pieces ham, with drippings
2 onions, chopped or sliced
2 pounds washed spinach
1 cup loosely packed parsley, chopped course
½ teaspoon dried rosemary
Salt, pepper
2 tablespoons vinegar or lemon juice

Cook bacon or ham and chop fine. Add onions, spinach, and parsley to the meat and drippings. Add seasonings and cover pan. Cook until wilted, stirring occasionally. This takes but a few minutes. Add vinegar and serve. Not bad reheated, either.

FOR TASTE GOODNESS
RONCO MACARONI SPAGHETTI
PURE EGG NOODLES

WIN A $4,000 MINK COAT!
To enter, finish this sentence in 25 words or less: "I prefer Gebhardt's Chili con Carne because,....."
Enclose a Gebhardt's Chili con Carne label, or reasonable facsimile, with each entry.
Mail to Box 4008, Department C, Station A, San Antonio 7, Texas.
Last Contest Closes March 15, 1955

MOST POPS PER PENNY
3-MINUTE POPCORN

Coffee Sale!
20¢ OFF regular price of 5-oz. Jar
Every spoonful gives you up to 33% MORE FLAVOR than other instants. Magnified cross-sections show the difference.
Other Instants—Hollow Bubbles
Borden's Solid Flavor Crystals
This is the reason every spoonful of Borden's dissolves instantly to give you up to 33⅓% more flavor!
SPECIAL 20¢ OFF REG. PRICE
Borden's INSTANT COFFEE
Flavor as rich as the best ground coffee... because Borden's uses only Premium Grade Coffee. So rich you need less per cup!
Borden's INSTANT Coffee

NU-WAY MARKET
"Meats you can Eat"
100 BROAD ST. S.W. – BETWEEN HUNTER and MITCHEL
NEW DELRICH MARGARINE
DELICIOUS IN TASTE RICH IN FLAVOR
LB. 25c
NECK BONES LB. 13c
GOLD MEDAL 25 LB. BAG FLOUR $2.29
Valuable Coupons in Each Bag
Cudahy's Gold Coin, Zesta or Wicklow—Sliced B'F'ST BACON LB. 39c
CRACKLINGS LB. 35c
303 CAN CORN 10c
Maine Sardines CAN 7c
HEARTS of BEANS
BAILEY'S SUPREME COFFEE 1-LB. BAG 87c
CHICAFE 2-OZ. JAR 45c 6-OZ. JAR 1.29
"Leaves no grounds for Complaint"
Beaver's HICKORY SMOKED HAMS LB. 49c
8-Lb. BUCKET PURE LARD 1.39
FANCY BRANDED Whole Side or Half STREAK O' LEAN BACON LB. 25c
25-30 LBS. AVG.

BUY the best the Freshest FOR LESS
AT YOUR FRIENDLY
Buehler's SUPER MARKETS
WE MADE A "SPECIAL BUY" AND THE SAVINGS ARE YOURS!
MORRELL'S PRIDE SPIECD LUNCHEON MEAT
BAKE IT! FRY IT! OR USE FOR SANDWICHES
FRESH SLICED ANY AMOUNT LB. 49c
CHUNK STYLE 1 to 3-Lb. Pieces LB. 39¢
Will Keep Good in Refrigerator 6-Lb. Can $2.19
SELECTED FOR YOUR EATING PLEASURE
TOP QUALITY–GRAIN FED BEEF
NO WASTE—TENDER Cube Steak LB. 69¢
FULL OF FLAVOR Chuck Roast LB. 35¢
BONELESS—LEAN Beef Stew LB. 49¢
EASY TO CARVE—SHOULDER Arm Roast LB. 47¢
FULL CUT Round Steak LB. 63¢
WELL TRIMMED Sirloin Steak LB. 59¢
BROIL OR FRY Rib Steak SHORT CUT LB. 49¢
FOR INDIVIDUAL SERVINGS T-Bone Steaks LB. 79¢
BOSTON BUTT FRESH PORK Roast OUR LOW PRICE 39c
MIXED CUT FRYERS 5 LB. BOX $1.69
Fresh Ground—Lean ALL-BEEF HAMBURGER LB. 27c
MORRELL'S PRIDE—SUGAR-CURED PICNICS WHOLE OR HALF Lb. 37c
CUDAY'S PURITAN—SHOULDER Lamb Roast LB. 39c
SELECTED—CENTER CUT Pork Chops LB. 59c
WHITES STONE MTN. Sliced Bacon LB. 39c
Stock Your Pantry With These Money Saving Specials!
CARNATION OR PET MILK 3 Tall Cans 37¢
DIXIE CRYSTALS GRAN. SUGAR 5-Lb. Bag 47¢
RAINWATER CORN MEAL 5-Lb. Bag 29¢
PLAIN OR IODIZED MORTON SALT Round Box 12¢
ECONOMICAL WATERMAID Rice 2-Lb. Cello 31¢
POSTS SUGAR CRISP 6-Oz. Box 17¢
SWANSDOWN CAKE MIX Yellow, White, Dev. Food 20-Oz. Box 35¢
TONY DOG FOOD 3 1-Lb. Cans 25¢
NEW-SOFTER SCOTTISSUE 2 Rolls 23¢
DELMONTE PEACHES SLICED OR HALVES No. 2½ Can 29¢
DELMONTE—CRUSHED PINEAPPLE No. 2 Can 25¢
ARMOURS STAR ROAST BEEF 12-Oz. Can 45¢
WHITEHOUSE APPLE JELLY 12-Oz. Jar 15¢
TIDE OR DUZ Large Box 30¢
ARGO SWEET PEAS 2 No. 303 Cans 27¢
BEST BUY MAYONNAISE Pint Jar 33¢
MILD AND CREAMY DAISY CHEESE Lb. 43¢
EAGLE PRIDE LARGE EGGS Grade "A" Doz 59¢
NABISCO WAFFLE CREAMS 6-Oz. Pkg. 25¢
CUT RITE WAX PAPER 125 Ft. Roll 27¢
CLOVERLEAF MILK POWDERS 6½-Oz. Pkg. 17¢
HONOR BRAND Frozen Foods Butterbeans F.F. Potatoes Cut Corn 3 10-OZ. PKGS. 49c
FROSTY SEAS FISH STICKS 10-OZ. PKG. 35c
FARM FRESH FRUITS and VEGETABLES
JUMBO SIZE HEADS LETTUCE 2 Heads 29¢
GOLDEN RIPE BANANAS 2 Lbs. 19¢
FRESHLY PICKED POLE BEANS 2 Lbs. 29¢
KILN-DRIED GA. YAMS 2 LBS. 27¢
Bailey's Supreme Coffee 1-LB. BAG 87c
"BEST BUY" CHEESE SPREAD 2-LB. LOAF 69c
"BEST BUY" Salad Dressing Pint Jar 25c
Buehler's SUPER MARKETS
3 CONVENIENT LOCATIONS
Downtown Stores at
• 40 Marietta St.
• 90 Broad St.
104 Georgia Ave., S. E.
Where we have spacious Free Parking
Georgia Ave. Store Open 'til 9 p.m. Wed., Fri., Sat. Nights

Your Store Manager Says . . . "I've Hand-Picked the Top Quality Items and Well-Known Brands Most in Demand to Feature in This Big Value Event."

Store Manager's SALE!

Kroger®
LIVE BETTER - FOR LESS

Store Manager's Own Selected Values

Your Choice!

Cream Yellow Corn	No. 303 Can	10c
Butter Beans	15-Oz. Can	10c
Cut Green Beans . .	No. 303 Can	10c
Store Manager's Spaghetti	15-Oz. Can	10c
Store Manager's Tomato Juice	No. 2 Can	10c
Store Manager's Sauerkraut	No. 303 Can	10c
Store Manager's Hominy	No. 303 Can	10c
Store Manager's Spinach	No. 303 Can	10c
Store Manager's Irish Potatoes	No. 303 Can	10c

Stock Up Now!

WESSON OIL Full Quart Bottle **55c**

WITH COUPON PARKAY MARGARINE LB. **19c**

FIG BARS Kroger Oven-Fresh 2-Lb. Tray **49c**

10c Off Label **NESCAFE** 2-Oz. Jar **49c**

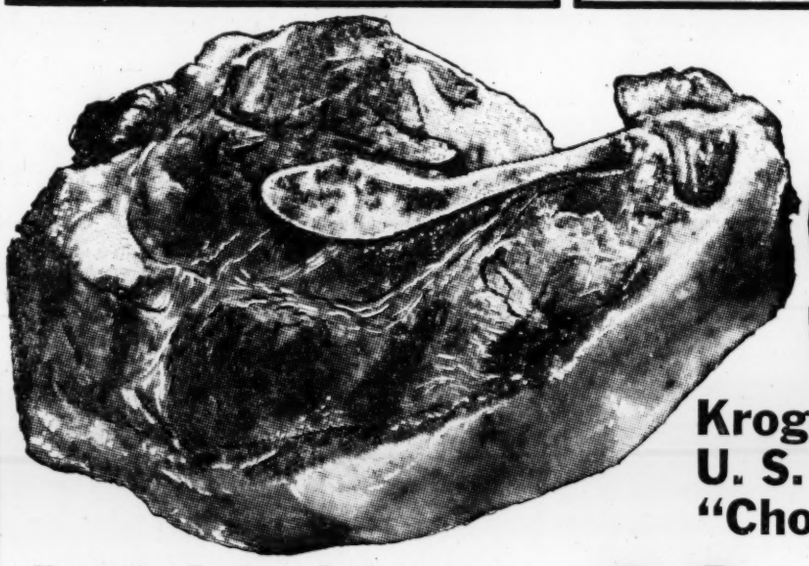

SIRLOIN STEAK

Kroger TENDERAY BEEF

Kroger-Cut Tenderay
U. S. Gov't Graded
"Choice" Lb. $1.09

69c

Kroger-Cut Tenderay Porterhouse or T-Bone Steak—U.S. Choice Lb. $1.19

U. S. "Good" Porterhouse or T-Bone
STEAK . . . lb. **89c**

U.S. "Good" Pound Only

See "WATERFRONT"
Every Thursday Nite 7 P. M.
WAGA-TV Channel 5
Starring Preston Foster

CREAMY SMOOTH
BIG TOP PEANUT BUTTER
in Early American CRYSTAL GOBLETS
$3.95 VALUE for set of 8 goblets alone
START YOUR SET NOW! 10-Oz. Goblet **49c**

Kingan's K. P.
Luncheon Meat . 12-Oz. Can **35c**

Jesse Jewell's
Fruit Pies Cherry Apple Peach Each **35c**

Kroger Fresh
GROUND BEEF
LB. 33c **3** LBS. **89c**

10 to 13 Lb. Oven Ready **Hen Turkeys**	Lb.	55c
Meaty Shoulder Butts **Fresh Pork Roast**	Lb.	39c
Hot or Mild Pure Pork **Ashmore Sausage**	Lb.	53c
Boneless Ham Rolls (2-Lb. Size) **Rath's Dainties**	Lb.	69c
Tender Spring Lamb—Choice Quality **Leg-O-Lamb**	Lb.	65c
Swift's Premium—1½ to 3 Lbs. With Garlic **Fresh Corned Beef**	Lb.	69c

SWIFT'S PREMIUM HAMS
Skinless, shankless and de-fatted, smoked.

Full Half Hams	Lb.	59c	Round Portions	Lb.	49c
Choice Center Slices	Lb.	99c	Whole Hams	Lb.	57c

Evaporated and Homogenized **Kroger Milk**	3 Tall Cans	35c
Economical to Serve **Oakgrove Margarine**	2 Lb. Ctns.	35c
Dixie Crystal or **Domino Sugar**	5 Lb. Bag	48c
Picks up the Flavor of Hot or Cold Dishes **Heinz Tomato Ketchup**	2 14-Oz. Btls.	49c
Tender, Tasty Grated Tuna **North Bay Tuna**	6-Oz. Can	25c
$1.25 Egg Alarm for 50c and one Seal from Aluminum Package **Reynolds Wrap**	25-Ft. Roll	29c
Wisconsin's Finest—Windsor Club **Cheese Spread**	2 Lb. Loaf	79c

GREEN GIANT PEAS . . . . No. 303 Can 19c
Silver-Plated Vegetable Dish
With Any 2 Green Giant Labels
Anniversary Offer . . . Only $3.00

FLORIDA GREEN PASCAL **CELERY**

Crisp! Fresh! Munchy! Butter it with a delicious cheese spread for a tasty snack!

2 Stalks **15c**

Spring Green **Onions** . . Bch. 10c
Cello Pkg. **Radishes** 2 Pkgs. 15c
Fresh **Cucumbers** Each 10c

YELLOW CORN Florida Fresh **3** Ears **19c**

MAYONNAISE
Blue Plate PINT JAR **35c**

BIG APPLE SUPER-MARKETS

HUNT'S FANCY CALIF. BARTLETT
PEARS 3 No. 2½ Cans Only **$1**

HUNT'S SLICED OR HALVES
PEACHES 4 No. 2½ Cans **$1**

HUNT'S DELICIOUS FRUIT
COCKTAIL 3 No. 2½ Cans **$1**

Big Apple Produce

No. 1 White
POTATOES 10-Lb. Pliofilm Bag **39c**

RED YORK **APPLES** 5 Lb. Pliofilm Bag **59c**

CELLO CUT-OFF **CARROTS** 2 1-LB. PKGS. **19c**

FLORIDA TENDER **COLLARDS** Bunch **19c**

RUTABAGA **TURNIPS** Lb. **5c**

NO. 1 YELLOW **ONIONS** Lb. **5c**

★ *FROZEN FOODS* ★
Pic'n Time Brands

CUT GREEN **BEANS** 2 8-OZ. PKGS. **25c**

FORD HOOK **LIMAS** 8-OZ. PKG. **15c**

DELICIOUS CUT **BROCCOLI** 10-OZ. PKG. **10c**

FROSTREAT BRAND **CUT OKRA** 2 10-OZ. PKGS. **25c**

SPINACH CHOPPED OR LEAF 14-OZ. PKG. **10c**

MINUTE MAID FROZEN **ORANGE JUICE** 2 6-OZ. CANS **35c**

Hunt's Fancy California **TOMATO CATSUP** 6 Large 14-Oz. Bottles **$1**

Hunt's Fancy **California SPINACH** No. 2 Can **15c**

Hunt's Fancy **TOMATO JUICE** 4 46-Oz. Cans **$1**

Hunt's Fancy **TOMATO SAUCE** 3 8-Oz. Cans **25c**

Hunt's Fancy All-Green Tips **Asparagus** 3 Picnic Cans **$1**

COFFEE "Round the Clock" 1-LB. BAG ONLY . . . **79c**

CHICKEN OF THE SEA . . . CHUNK **TUNA FISH** No. ½ Can **33c**

FLORENCE NIGHTINGALE PURE . . . **BLACK PEPPER** 1-OZ. CAN **10c**

SUNSHINE . . . ECONOMICALLY-PRICED **SKIM MILK** 3 TALL CANS **25c**

MRS. BELL'S POPULAR . . . THRIFTY-PRICED **APPLE JELLY** 24-OZ. JAR **25c**

MRS. BELL'S . . . DELICIOUS FLAVORFUL **PEAR PRESERVES** 12-Oz. Tumbler **23c**

UNCLE Ben's RICE
GUARANTEED FLUFFY
14-Oz. Pkg. **25c** 28-Oz. Pkg. **47c**

GREEN GIANT PEAS 303 Can **19c**

VEGETABLE SHORTENING **CRISCO** 3-Lb. Can **89c**

Soap of Beautiful Women **CAMAY SOAP** Complexion Size 3 For **25c**

For Softer Smoother Skin **CAMAY SOAP** Large Bath Size 2 For **25c**

FREE SPONGE! IN EVERY BAG OF WRISLEY SOAP
5 BATH SIZE Only **65c**

Ivory—Mild for Safety—Granulated **IVORY SNOW** Large Box **31c**

99 44/100ths Per Cent Pure—It Floats **IVORY SOAP** 3 Med. Size **25c**

No Hard Rubbing—No Rinsing! **SPIC 'N SPAN** Reg. Size **27c**

Your Hands Need **IVORY SOAP** 2 Bath Size **27c**

Free! Green Goblet With **OMEGA FLOUR** 10-Lb. Sack **$1.10**

Macaroni or Spaghetti **RONCO'S** 2 12-Oz. Pkgs. **35c**

750 Sheet Rolls **DOESKIN** 2 Rolls **29c**

Doeskin—Extra Large **DINNER NAPKINS** 60-Count Box **49c**

FAMOUS DEEP CLEANING **OXYDOL** LARGE **30¢** GIANT **72¢**

For Special Care Washing **IVORY FLAKES** LARGE BOX **31c**

MY-T-PURE FLOUR 5-Lb. Bag **57c**

MY-T-FINE PUDDINGS Assort Flavors Pkg. Only **9c**

DISHWASHING MAGIC **JOY** Giant Size **75¢** Reg. Size **31c**

Works Wonders in All Washing Machines **DUZ** Giant **72¢** Large **30c**

Cleans dirty hands faster, cleaner—Lg. size 14c **LAVA SOAP** Reg. Size 2 Cakes Only **23c**

Specially made for "tough job" washing **CHEER** Large **30¢** Giant **72c**

SOUTHERN GOLD **MARGARINE** 1-Lb. Ctn. **23c**

WE WILL GLADLY REDEEM YOUR COUPONS! **PARKAY MARGARINE** 1-Lb. Ctn. **29c**

SUNSHINE DELICIOUS **GRAHAM CRACKERS** 1-Lb. Box **33c**

CURTISS . . . TENDER BRAND **MARSHMALLOWS** 10-Oz. Cello **19c**

LOOK AT OUR EXCITING OFFER TO YOU!

CRYSTAL STEMWARE
MODERN FOOTED **GOBLETS** EIGHT 9½ OZ. SIZE

REG. $2.00 VALUE **99¢** WITH $5.00 PURCHASE

GET THIS MATCHING SET!

EIGHT SHERBETS 5 OZ. SIZE
MAY ALSO BE USED AS CHAMPAGNE OR COCKTAIL GLASSES
REG. $2.00 VALUE **99¢** ON OUR PLAN

Guaranteed by Good Housekeeping

Luscious HI-C NEW

Individual
9-Ounce Servings
FOUR DIFFERENT FLAVORS

Orange
Grape
"Lem'n Lime"
"Party-Punch"

Not Carbonated
Ready to Serve
Vitamin C Enriched
Buy 'Em Assorted

Your Choice
of 4 Different Flavors . . .
"You and Your Children
Will Enjoy 'Em . . ."
In Tall 9-Oz. Cans.. Only . . . 5c
Save 4c Per Can
AT BIG APPLE'S LOW PRICE!

BIG APPLE SUPER-MARKETS

BEEF STEAK SALE!

U.S. Gov't Graded Omaha "CHOICE" Beef

AGED 10 TO 14 DAYS FOR FLAVOR AND TENDERNESS

CLUB or RIB STEAKS LB. 79c

T-BONE or SIRLOIN LB. 89c

Enjoy Delightful PARTY PUNCH

Not Carbonated
A Luscious Blend of Five
Fruits All in One Wonderful Drink!

Giant
46-Oz.
Tall Can
Regular 31c Value
19c

MARGARINE

Armour's
BANNER BRAND
1-LB. pkg.
19c

Cudahy's Puritan Smoked

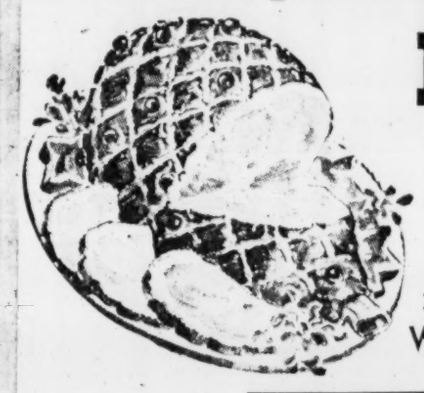

HAMS

SHANK PORTION LB. 35c

20 to 24-Lb. Avg. Whole . . Lb. 49c

U.S. Gov't. Graded Com. Beef

STEAKS

T-BONE or SIRLOIN

LB. 69c

Cudahy's Puritan
TENDER SMOKED

PICNICS

4 to 8-Lb. Average Whole, LB. 35c

PORK CHOPS

Thrifty-Priced
Flavorful
First Cuts
LB. 39c

Stokely's Honor Brand

POT PIES

CHICKEN
TURKEY
or BEEF

5 8-OZ. PKGS. YOUR CHOICE 99c

Banner or Wicklow Breakfast

BACON

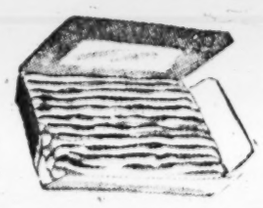

Sliced LB. PKG. 39c

Rotel Brand
Sliced BEETS or
Speckled Butter **BEANS**
Your Choice
303 Can
10c

NEW! DELICIOUS!
Chocolate or Golden
Duff's
LOW CALORIE
"CAKE 'N FROSTING"
Less than ⅓ Usual Calories
CAKE AND FROSTING MIXES IN EACH PACKAGE 57c

PERCH FILLET
Dressed
Pan Ready
Lb. Only
29c

Gorton's
FISH STICKS
Just Heat 'n' Eat!
10-Oz. PKG.
39c

SHRIMP
50/60 COUNT LB. ONLY 35c

FRESH GROUND
HAMBURGER
LB. 35c

THRIFTY-PRICED
BEEF LIVER
LB. 39c

WHITE'S CORNFIELD
WIENERS
LB. 45c

GOLD COAST BRAND . . . DELICIOUS . . .
SPICED PEACHES NO. 2½ CAN 29c

TRELLIS CREAM STYLE
GOLDEN CORN 2 303 CANS 25c

ARGO BRAND DELICIOUS TENDER
ENGLISH PEAS 303 CAN 15c

PERT . . . FANCY EMBOSSED . . . PAPER
NAPKINS 2 80-COUNT BOXES 25c

DOG FOOD
HILL'S REGULAR 16-OZ. CAN 3 CANS ONLY 43c

YOUR GREATER ATLANTA..
BIG APPLE STORES
794 MARIETTA STREET N.W.
968 GORDON STREET S.W.
25 MEMORIAL DRIVE S.E.
3495 E COLLEGE AVENUE Avondale
1959 BOULEVARD DRIVE S. Kirkwood
4016 PEACHTREE ROAD Brookhaven
2409 PIEDMONT ROAD at Dudley Dr.
3195 GLENWOOD ROAD Candler Plaza
1489 SOUTH PRYOR ROAD S.W.
1723 LAKEWOOD AVENUE S.E.
128 NORTH MAIN STREET East Point
1402 NORTH HIGHLAND AVENUE N.E.
123 WEST HARVARD AVENUE College Park
1888 JOHNSON FERRY ROAD at SEXTON

HEINZ "57"
STEAK SAUCE
8-Oz. Bottle 31c

Sterling Silver
½ usual retail price!
see complete details inside Allsweet package...
Allsweet MARGARINE 29c lb.

CLOROX
Extra-Gentle...
Lessens Rubbing...
Prolonging Life of Linens!

PINTS 10c
QUARTS 19c
½-GALLON 35c

CLOROX Disinfects • Deodorizes
Bleaches • Removes Stains

VOL. 2
Now On Sale!

18-VOLUME NEW Pictorial ENCYCLOPEDIA OF THE WORLD

$75.00 VALUE

ONLY 99¢ PER VOLUME WITH ANY PURCHASE

ON OUR EXCLUSIVE BOOK A WEEK PLAN!

March came in like a lion . . . and all month you'll find

. . . lion-sized values at A&P

A&P

No matter how March came in or how it goes out, it's sure to be a mighty money-saving month for you if you do all your marketing at A&P. Especially if you choose Ann Page Foods, Eight O'Clock, Red Circle or Bokar Coffee, Jane Parker baked goods and the dozens of other A&P Exclusives. For all the brands made by or for A&P alone, to A&P's own exacting specifications, are always priced lower than others of comparable quality. They're sold with a money-back guarantee of complete satisfaction, too. Come get a "lion's share" of these good things . . . and save on the other foods you need for 21 meals a week as well! You'll find this the surest, simplest way to cut your total food bill. Come see . . . come save at A&P!

ANN PAGE **ELBOW**

Macaroni or Spaghetti

2 1-Lb. Pkgs. **35c**

Wonderful for Lenten meals, and for hearty, thrifty main dishes. Serve a nourishing, tasty casserole tonight. You'll treat your family . . . and tame your budget!

ANN PAGE **STRAWBERRY**

Pure Preserves

SPECIAL! **2** Lb. Jar **59c**

Stock up on these strawberry preserves now . . . while they're specially low priced! Made of luscious, sun-ripened berries. You never tasted finer!

ANN PAGE

Proves Fine Foods Needn't Be Expensive

Guaranteed by Good Housekeeping

ANN PAGE *PURE*

Grape Jelly

SPECIAL! 12-Oz. Glass **17c**

For glorious fruit-rich goodnesss you can't beat Ann Page Pure Grape Jelly made from luscious, sun-ripened grapes, picked at their flavor peak. Priced for thrift, too!

ANN PAGE **PREPARED**

Spaghetti 20½-Oz. Can **15c** SPECIAL!

ANN PAGE

Mayonnaise Qt. Jar **49c** SPECIAL!

Ann Page Spaghetti Sauce	2 8-Oz. Cans	25c	Ann Page Instant Puddings	3 Pkgs.	22c
Ann Page Black Pepper	2-Oz. Ctn.	15c	Ann Page Peanut Butter	12-Oz. Jar	35c
Ann Page Noodles	8-Oz. Pkg.	17c	Ann Page Salad Mustard	2 6-Oz. Jars	17c
Ann Page Pork & Beans	2 1-Lb. Cans	25c			

Thrifty JANE PARKER BAKERY VALUES!

JANE PARKER

Apple Pie 39c

49c VALUE

Here's an apple pie that makes appetites say "More!" Sweet, juicy apples and flaky, golden crust . . . the best of everything goes into this luscious pie! Best of all . . . it's priced for thrift!

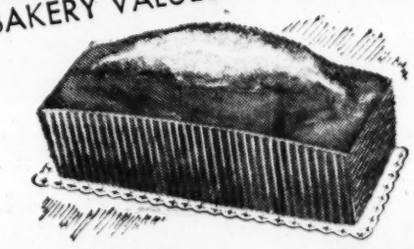

JANE PARKER

Golden Loaf

29c VALUE **25c**

You'll thoroughly enjoy this cake! Delightful served plain or heaped with fruit or ice cream! The finest ingredients give it the wonderful, rich flavor. A delicious buy!

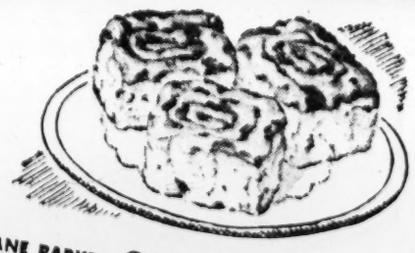

JANE PARKER CARAMEL

Raisin Buns

Luscious sweet rolls chockful of plump raisins and coated with a golden caramel glaze. They're delicious . . . and priced right, too!

29c 35c VALUE

JANE PARKER GOLD **Pound Cake**	12½-Oz. Size	29c
JANE PARKER BAR CAKE **Angel Food**	14-Oz. Size	49c
JANE PARKER **White Bread**	16-Oz. Loaf	15c
JANE PARKER **Potato Chips**	8-Oz. Pkg.	35c
JANE PARKER HOT CROSS **BUNS**	Pkg. of 12	29c

lion-sized values in A&P EXCLUSIVES!

EXCLUSIVELY AT A&P . . . SELECT FROM 2 DIETS

Dog Food DAILY BRAND **3** 1-lb. cans **23c**

EXCLUSIVELY AT A&P

Grape Juice 24-Oz. Bottle **33c**

EXCLUSIVELY AT A&P . . . SELF-RISING

Sunnyfield Flour 5-lb. bag **40c**

HIGH QUALITY **Nutley Oleo**	1-Lb. Ctn.	19c	WHITE HOUSE DRY **Milk Solids**	1-Lb. Pkg.	29c
A&P BRAND **Tomato** JUICE	46-Oz. Can	23c	VACUUM PACKED **A&P Coffee**	1-Lb. Can	89c
A&P SWEET **Potatoes**	18-Oz. Can	19c	RELIABLE CUT GREEN **Beans**	2 15½-Oz. Cans	31c
SUNNYBROOK RED **Salmon**	7¾-Oz. Can	35c	A&P SLICED HAWAIIAN **Pineapple**	20-Oz. Can	29c
A&P LARGE DRIED **Peaches**	11-Oz. Pkg.	27c	HALVED BARTLETT **A&P Pears**	16-Oz. Can	23c
A&P YELLOW CLING **Peaches**	29-Oz. Can	31c	A&P SECTIONS OF **Grapefruit**	2 16-Oz. Cans	29c
A&P FANCY **Tomatoes**	19-Oz. Can	25c	SUNNYFIELD **Cake Flour**	2¾-Lb. Pkg.	37c

EXCLUSIVELY AT A&P

Green Beans IONA BRAND 15½-Oz. Can **10c**

EXCLUSIVELY AT A&P . . . A&P BRAND

Orange Juice 18-Oz. Can **10c**

FRESH COFFEE

Freshly Ground . . . Freshly Made

REALLY TASTES LIKE COFFEE!

And you can't buy finer, fresher coffee than in-the-bean A&P *premium-quality* Coffee . . . *no matter what you pay!* You know it's fresh . . . you *see* your choice ground before your eyes. You *smell* the enticing, just-released aroma as it's Custom Ground for *your* coffeemaker. You *taste* the vivid flavor that comes only from *real* coffee, freshly roasted, freshly ground, freshly made!

CHANGE NOW TO

A&P *premium-quality* COFFEE!

Mild and Mellow
1-LB. BAG
79c
3-Lb. Bag 2.31

Rich and Full-Bodied
1-Lb. Bag **83¢**
3-Lb. Bag 2.43

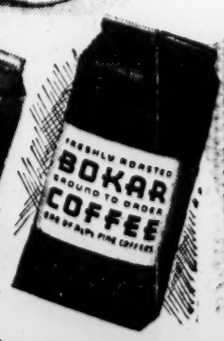

Vigorous and Winey
1-Lb. Bag **85¢**
3-Lb. Bag 2.49

★ **Stores conveniently located in • Greater Atlanta • Marietta • Decatur • Smyrna** ★

whatever the weather . . . A&P's many storewide low prices every day

make budgets behave like lambs

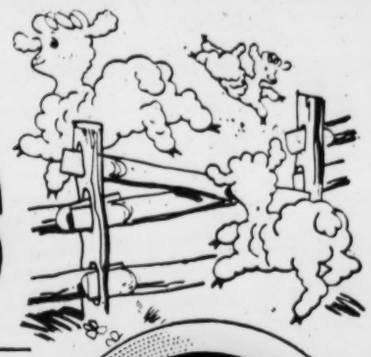

We Exercise SHELF Control, Too!

To reach the shelves of A&P, every item must meet exacting standards and pass rigid quality controls.
And you'll never find us lowering our high quality standards, or relaxing those controls, because supplies happen to be scarce, or because we want to run a "special."
That's why you can shop at your A&P, day in and day out, with complete confidence in everything you buy. And that's why we can make this absolute guarantee: If, at any time, for any reason, you are not satisfied with any purchase you make at A&P, your money will be refunded without question!

CUSTOMER RELATIONS DEPT., A&P Food Stores, 420 Lexington Ave., New York 17, N. Y.

A&P

A&P's lion-sized GROCERY VALUES!

EXTRA SPECIAL . . . SEABROOK FARMS GREEN
BABY LIMAS 10-oz. Pkg. **19c**

EXTRA SPECIAL . . . A&P LIGHT MEAT
FANCY TUNA 7-Oz. Can **25c**

EXTRA SPECIAL . . . BUSH'S
CHOPPED KRAUT 2 19-oz. Cans **23c**

EXTRA SPECIAL . . . BUSH'S CHOPPED
TURNIP GREENS 2 27-oz. Cans **25c**

PRICED LOW
NORTHERN TISSUE 3 Rolls **23c**

READY TO BAKE
PUFFIN BISCUITS 2 Ctns. of 10 **19c**

BIG VALUE . . . LITTLE DARLING
LIMA BEANS 16-Oz. Can **19c**

SPECIAL . . . OSCAR MAYER
CANNED WIENERS 11-Oz. Can **35c**

ARMOUR **Treet** FIX ANY WAY YOU FIX HAM 12-Oz. Tin **41¢**

ARMOUR **VIENNA SAUSAGE** 2 4-Oz. Tins **35¢**

ARMOUR **CORNED BEEF HASH** 16-Oz Tin **29¢**

ARMOUR **Deviled Ham** QUICK FOR SANDWICHES 3¼-Oz. Can **19¢**

ARMOUR **Corned Beef** 12-Oz. Tin **47¢**

Chopped Ham 12 oz. 55c
Chopped Beef 12 oz. 35c
Beef Stew 16 oz. 33c
Potted Meat 3 3¼-oz. 23c
CHILI CON CARNE WITH BEANS 16 oz. 27c

SEE NEWSPAPER AD FOR BIG SILVER OFFER
Allsweet 1-Lb. Ctn. **29c**

GEORGIA BELLE CUT GREEN
Beans 28-Oz. Can **19c**

DEL MONTE
Catsup 14-Oz. Bottle **21c**

FAULTLESS
Starch 2 12-Oz. Pkgs. **25c**

NABISCO CRACKERS
Ritz 1-Lb. Pkg. **31c**

DEWKIST WHOLE KERNEL FROZEN
Corn 10-Oz. Pkg. **10c**

ALAGA . . . GOOD EVERY DROP
Syrup 24-Oz. Bottle **25c**

ENTER BIG CONTEST FOR COLOR TV
Parkay 1-Lb. Ctn. **29c**

DETERGENT
ALL Lge. Pkg. **39c**

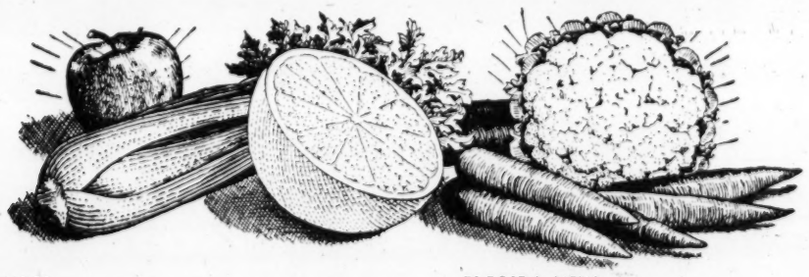

FRESH TENDER
POLE BEANS 2 Lbs. **25c**

FLORIDA NEW
RED BLISS POTATOES 5 Lbs. **29c**

LARGE FIRM
VINE-RIPE TOMATOES Lb. **25c**

NEW CROP VALENCIA
FLORIDA ORANGES 8 Lb. Mesh **39c**

• Make a Salad to Suit You! •

REGALO SALAD MIX . . . . . 8-OZ. PKG. 19c
REGALO COLE SLAW . . . . . 8-OZ. PKG. 15c
FRESH RADISHES . . . . . 2 6-OZ. CELLOS 19c
FRESH ENDIVE . . . . . BUNCH 10c
FRESH ESCAROLE . . . . . BUNCH 10c
TASTY GREEN ONIONS . . . . . 2 BCHS. 19c
FRESH LEAF LETTUCE . . . . . LB. 29c
FRESH RED CABBAGE . . . . . LB. 10c

IDAHO BAKING POTATOES 10 Lbs. 59c
RED DELICIOUS APPLES 2 Lbs. 35c
GOLDEN RIPE BANANAS 2 Lbs. 25c
FLORIDA GRAPEFRUIT 4 for 25c
LARGE FLA. CELERY 2 Stalks 29c
FRESH CARROTS Medium to Large 2 1-Lb. Cellos. 19c
CALIFORNIA AVOCADOS 2 for 29c
ROASTED PEANUTS Lb. Pkg. 35c 8-Oz. Pkg. 19c

Here's a grand dressing . . . refrigerator fresh!
BILL STERN'S
Roquefort Cheese Dressing 8-Oz. Jar **49c**

AMERICA'S FOREMOST FOOD RETAILER . . . SINCE 1859
A&P Super Markets
THE GREAT ATLANTIC & PACIFIC TEA COMPANY

A&P's lion-sized "Super Right" MEAT VALUES!

Fancy Cryovac 12 to 14 Lbs.
Hen Turkeys Lb. **49c**

"Super-Right" Rib or Loin End Fresh
Pork Roast Lb. **29c**

"Super-Right" Heavy Beef Boneless
Round Steak Lb. **65c**

"Super-Right" Freshly
Ground Beef Lb. **33c**

BANQUET BRAND
Pot Pies 2 8-Oz. Pies **39c**
• Chicken • Beef • Turkey

HEAVY BEEF CHUCK ROAST "Super Right" Lb. 39c
ALLGOOD BRAND SLICED BACON Lb. 43c
TV POT ROAST DINNER Swanson 11-Oz. 75c

DASH NUTRITIOUS
Dog Food 3 16-Oz. Cans **43c**

MEDIUM SIZE
Ivory Soap 3 Cakes **25c**

FOR DELICATE THINGS
Ivory Flakes Lge. Pkg. **30c**

GENTLE YET THOROUGH
Ivory Snow Lge. Pkg. **30c**

REGULAR SIZE
Camay Soap 3 Cakes **25c**

GIANT PACKAGE 67c
Duz Med. Pkg. **12c** Lge. Pkg. **28c**

FOR WHITER WASHES
Oxydol Lge. Pkg. **30c** Gnt. Pkg. **72c**

SUNSHINE FRESH
Krispy CRACKERS Lb. Pkg. **25c**

FOR BABIES OR JUNIORS
Swift's Meat Can **21c**

WITH BLEACH
Bab-O CLEANSER 2 14-oz. Ctns. **25c**

Lion-sized DAIRY VALUES!

DOMESTIC SWISS CHEESE Lb. 55c
A&P AMERICAN CHEESE Lb. Pkg. 59c
CHED-O-BIT CHEESE FOOD 2 Lb. Loaf 75c
BORDEN'S CREAM CHEESE 2 3-Oz. Pkgs. 31c
COLBY LONGHORN CHEESE Lb. 45c

WISCONSIN MILD CHEDDAR
Cheese Lb. **41c**

LENTEN SEAFOOD BUYS!

CAP'N JOHN'S FISH STICKS 10-Oz. Pkg. **35c**
Pre-Cooked . . . Just Heat n' Eat.
Perch Fillets Cap'n John's 1-Lb. Pkg. **35c**
Shrimp Cap'n John's Breaded 10-Oz. Pkg. **49c**
Sea Bass Fresh Steaks Lb. **49c**
Black Bass Fresh Dressed Virginia Lb. **33c**
Red Snapper 1½-2-Lbs. Per Lb. **49c**

Fresh Whole Baby Red Snapper Fully Dressed . . . Lb. 59c

★ A & P Food Stores open all day Wednesdays ★ Shop early . . . avoid the Weekend Rush!

New and Welcome

as the first signs of Spring

FOOD TOWN

COMES TO ATLANTA

Greater Atlanta's three most progressive Super Market merchants have combined their talents and many years of successful experience to bring to you the newest and best method of retail food merchandising. Tremendous combined buying power means greater savings for Food Town, and these savings are being passed on to you, our customers. Food Town is dedicated to give you greater values on famous brand-name foods—brands you know and trust. And, best of all, Mr. Franklin, the Harris brothers and the Simpson brothers will still be on hand to greet you and serve you in the same friendly, courteous manner for which they are so famous. Yes, you'll always find the finest quality foods at the lowest possible prices when you shop Food Town, Greater Atlanta's newest, friendliest food stores.

NOW!

9 STORES TO SERVE YOU

1. 814 Marietta Street, N. W. Atlanta
2. 2284 Cheshire Bridge Road, N. E. Atlanta
3. 1806 Stanton Road East Point
4. 110 North Main Street East Point
5. 465 Holderness St., S. W. Atlanta
6. 872 Cleveland Ave. East Point
7. 765 Moreland Avenue, S. E. Atlanta
8. 1460 Boulevard, S. E. Atlanta
9. 1463 McPherson Avenue, S. E. Atlanta

FOOD TOWN STORES ARE OWNED AND OPERATED BY THE

FRANKLIN SUPER MARKETS

HARRIS SUPER MARKETS

SIMPSON SUPER MARKETS

POTATOES SUN LITE WHOLE SMALL PEELED 303 CAN — YOUR CHOICE **5c**

ROYAL GELATIN ALL FLAVORS REGULAR PKG. **5c**

COFFEE OUR OWN FRESHLY ROASTED BEANS. GROUND TO SUIT YOUR TASTE — Lb. **69c**

COFFEE BAILEY'S SUPREME SLICED HEARTS OF COFFEE BEANS ONE-POUND BAG **89c**

CATSUP BROOKS REAL OLD FASHIONED 12-OZ. BTL. **19c**

PET MILK 3 TALL CANS **37c**

GRITS AUNT JEMIMA 2 REG. PKGS. **29c**

TOMATOES SUNNY LAND NEW PACK FLORIDA 303 CAN **10c**

STRAWBERRIES LAWTON'S WHOLE IN HEAVY SYRUP 8¾-OZ. CAN **10c**

MAYONNAISE FOOD TOWN 100% PURE PINT JAR **29c**

BISCUITS BALLARD'S OVEN-READY 3 CANS **25c**

PRESERVES HOLSUM STRAWBERRY 12-OZ. JAR **25c**

MARGARINE FOOD TOWN GOLDEN QUARTERS LB. **19c**

SALMON LIBBY'S ALASKA PINK FLAT CAN **33c**

TUNA Blue Sea Grated FLAT CAN **19c**

PURE LARD 4 POUND CARTON **59c**

FAMOUS DEL MONTE FOODS

GREEN BEANS	2 No. 2 Cans	49c
EARLY GARDEN SUGAR PEAS	2 No. 303 Cans	39c
ELBERTA FREESTONE SLICED PEACHES	2 No. 303 Cans	49c
ARGO CREAM STYLE GOLDEN CORN	4 No. 303 Cans	49c

EXCLUSIVELY AT FOOD TOWN

LASSIE JANE PICKLES

SWEET MIXED	16-Oz. Jar	23c
WHOLE DILLS	16-Oz. Jar	23c
HAMBURGER SLICED FRESH CUKE CHIPS	12-Oz. Jar	19c

9 FOOD TOWN STORES NOW

FREE!

NOTHING TO BUY

1955 BUICK SEDAN

*This Beautiful Car Will Be Awarded April 9, 1955**

Sleek, new styling and record-high horsepower make the Buick four-door sedan a standout. You'll be proud to drive this beautiful car. Here's all you do: Go to your nearest Food-Town Store Fill out entry blank and deposit stub. Save your half of entry blank. Winner will be notified by mail.

GET ENTRY BLANK AT YOUR NEAREST FOOD TOWN

BEEF ROAST — CUT FROM FOOD TOWN BLUE RIBBON HEAVY WESTERN GRAIN-FED TENDER BEEF CHUCKS — Lb. 39c

TURKEYS — SWIFT'S PREMIUM BROADBREASTED BUTTER BALLS—9 TO 11 LBS. — Lb. 53c

VEAL ROAST — SWIFT'S BONELESS ROLLED ALL MEAT NO WASTE — Lb. 39c

FRYER LEGS — FRESH ICED EAT ALL YOU WANT AT THIS LOW PRICE — Lb. 49c

FOR BAKING U.S. NO. 1 **IDAHO POTATOES** 10 POUND BAG 49c

U. S. NO. 1 TENDER FRESH **POLE BEANS** 2 POUNDS 25c

TOMATOES FIRM RIPE FOR SLICING CARTON 19c

APPLES SWEET RED CHEEKED YORKS 4 POUND BAG 49c

CABBAGE HARD GREEN HEADS LB. 4c

SALAD TIME — FRESH GREEN SPRING **ONIONS** BUNCH 10c

REAL SALAD TREAT **AVOCADOES** 2 FOR 29c

PICTSWEET WINTER CARNIVAL EXCLUSIVE AT FOOD TOWN

Guaranteed by Good Housekeeping — Commended by Parents Magazine

GREEN BEANS	9-OZ. PKG.	19c
BROCCOLI CUTS	10-OZ. PKG.	19c
GOLDEN CORN	10-OZ. PKG.	19c
SLICED PEACHES	10-OZ. PKG.	23c
CORN ON COB	PKG. OF 2 EARS	23c
BABY LIMAS	2 10-OZ. PKGS.	49c
BLACKEYE PEAS	2 10-OZ. PKGS.	49c

Pictsweet frozen foods are all grade "A" and carry the Good Housekeeping seal of approval.

PICTSWEET CHICKEN **POT PIES** 3 for 69c

ORANGE JUICE WHOLE-SUN FLORIDA GRADE "A" 4 6-Oz. Cans 39c

DELICIOUS WARM WEATHER TREAT HI-C **ORANGEADE** 2 46-OZ. CANS 49c

CLOROX QUART BOTTLE 19c

New delicious potato treat! **Gordon's RIPLETS** 49c kept cooker-fresh by "Magic-Pak"!

RITZ CRACKERS 16-OZ. PKG. 29c

BACON

RATH'S THIN-SLICED BLACKHAWK IN ONE-POUND PKGS. Lb. 57c

KINGAN'S RELIABLE SMOKED **HAMS**

SHANK PORTION	LB.	33c
BUTT PORTION	LB.	47c

FRESHLY SLICED **PORK LIVER** Lb. 19c

FRESH LEAN MEATY PORK **SPARERIBS** **BACK BONES** Lb. 39c

BACON

SUNVALE SLICED ONE-POUND PKG. 39c

Miss Muffet Wisconsin American Cheese Spread

CHEESE

2 POUND LOAF 69c

QUICK ENJOYABLE LENTEN MEALS FRIGIDINNER'S COMPLETE FROZEN **FISH STICK DINNER** WITH MACARONI-CHEESE AND GREEN PEAS 79c

*CHILDREN, EMPLOYEES OF FOOD TOWN AND MEMBERS OF THEIR FAMILIES ARE NOT ELIGIBLE FOR BUICK AWARD

FOOD TOWN — LOWER PRICES EVERY DAY WHEN YOU SHOP THE FOOD TOWN WAY

QUANTITY RIGHTS RESERVED

THESE PRICES EFFECTIVE THUR., FRI., SAT. MAR. 3, 4 and 5

SERVING GREATER ATLANTA

A NEW TREAT IN THE BREAD LINE, COCONUT LOAF FILLED WITH RAISINS
Finely Cut Coconut Makes the Recipe Distinctive. It's Good for All Occasions

These Oysters Are Treat; Serve With Tossed Salad

These oysters are an easily prepared epicurean treat. Serve with a tossed green salad if you like.

OYSTER FRICASSEE

1 pint oysters
1 cup water
2 tablespoons butter or margarine
2 tablespoons flour
½ teaspoon salt
¼ teaspoon pepper
½ cup milk
1 teaspoon lemon juice
1 egg yolk, slightly beaten

Heat oyster liquor and water to boiling point. Add oysters; lower heat and cook gently for five minutes. Remove oysters. Melt butter and blend in flour and seasonings. Add liquor, water and milk, and cool, stirring constantly until thickened and smooth. Blend lemon juice and egg yolk and add small amount of hot mixture. Stir into remaining sauce. Add oysters and heat through. Serve on toast.

Minted Fruit Cocktail For Ice Cream Topping

Thoroughly chilled canned fruit cocktail makes a colorful sundae topping for ice cream, pineapple or orange sherbet. Thicken the syrup from the fruit cocktail with a little cornstarch and add a drop of mint extract, if desired.

Coconut Ingredient Adds Flavor, Texture to Bread

The fragrance of homemade bread rising in the kitchen—there's nothing like it!

If you like to bake, then you will like to try a new kind of bread, coconut bread. Finely cut coconut makes the recipe distinctive.

Remember the keys to producing good bread—a light touch with the hands and a well-floured kneading board.

COCONUT BREAD

¼ cup butter or other shortening
1 cup hot water
1 package dry yeast
6 tablespoons sugar
1 teaspoon salt
2 cups shredded coconut, finely cut
¾ cup raisins
4 egg yolks
4 cups sifted flour (about)

Melt butter in hot water; then cool to lukewarm. Add yeast and stir until dissolved; then add sugar, salt, coconut and raisins; mix well. Stir in egg yolks. Add flour to make a dough which can be handled easily. Turn out on floured board and knead until smooth. Place dough in greased bowl and brush surface with melted shortening; cover with cloth and let rise in warm place until doubled in bulk. Turn out on floured board and knead again. Shape into 2 loaves and place in two greased 8x4x3-inch pans. Brush with melted shortening, cover, and let rise in warm place until doubled in bulk. Bake in moderate oven (350 degrees F.) 50 minutes, or until done.

NOTE: About 5 hours are required to make this bread.

WIN A $4,000 MINK COAT!

To enter, finish this sentence in 25 words or less: "I prefer Gebhardt's Chili con Carne because, ..."

Enclose a Gebhardt's Chili con Carne label, or reasonable facsimile, with each entry.

Mail to Box 4008, Department C, Station A, San Antonio 7, Texas.

Last Contest Closes March 15, 1955

The Best Cook THIS WEEK

Mrs. John B. Stokes
1074 W. Washington Rd., College Park, represents the Longino School P.T.A. of which she is president.

Mrs. Stokes buys her Stokely-Van Camp products at the Big Apple Store, 123 W. Harvard Ave., College Park, Mr. H. C. Sparks, Manager. She says you too can be a "Best Cook" the Best Cook's way with

Stokely-Van Camp Quick-meal FOODS

The Best Cook SUGGESTS

A QUICK-TO-MAKE DISH
made more delicious with

Rich, red, ripe tomatoes, freshly pressed with all their flavor and goodness—that's Stokely's Finest Tomato Juice—your finest appetizer for any meal.

Stokely-Van Camp Quick-meal FOODS

H. D. Kittinger Co.
47 Whitehall St.
Three Doors From Alabama St.

NOBLES ALL-MEAT VACUUM PACKED FRANKS PKG. 33c
U. S. GRADED Beef Roast Lb. 35c
FRESH LEAN Ground Beef Lb. 25c
BANANAS Lb. 10c | SQUASH 2 Lbs. 19c | LEMONS Doz. 23c
POLE BEANS 2 Lbs. 29c | CABBAGE Lb. 3c | LETTUCE head 10c
NABISCO SALTINES Lb. Box 21c
PUFFIN Biscuits 3 Cans 29c
BAKE MORE PLAIN CORN MEAL 5 Lb. Bag 27c
GRAPEFRUIT OR ORANGE JUICE 6-Oz. Can 5c
BLACKEYED PEAS OR LARGE LIMAS Lb. 17c
MRS. PICKFORD'S OLEO LB. 17c
PARAMOUNT POTTED MEAT 6 Cans 27c
SAUER'S PURE Black Pepper 3 1-Oz. Cans 29c
MAYFIELD CORN 303 Can 10c
QUANTITY RIGHTS RESERVED

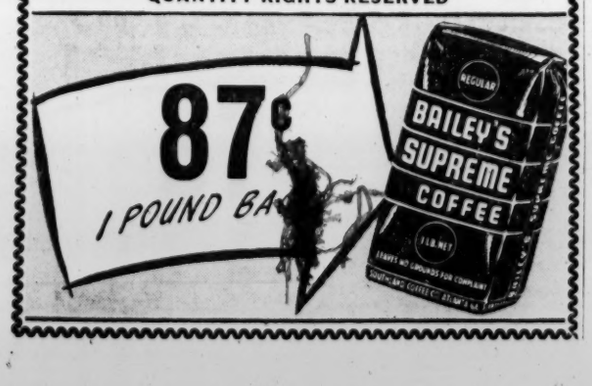

STOCK UP NOW AND SAVE!

WESTERN Markets

112 BROAD ST., S.W. | TWO STORES | 55 GEORGIA AVE., S.E.

LOWEST MEAT PRICES IN TOWN!
LEAN, HEAVY BEEF ROAST Lb. 29¢ STEW Lb. 19¢
SUGAR CURED PICNICS Lb. 29¢
TENDERLOIN Beef Steak Lb. 39¢ | SLICED ENDS Bacon 5 lbs. 69¢
SMOKED LINKS Lb. 25c | FAT BACK Lb. 14c | PURE LARD 3 Lb. Ctn. 49c | GROUND BEEF Lb. 25c
Pork Shoulder Roast Lb. 29¢
PORK STEAK Lb. 39c | MILD Cheese Lb. 39c | PORK LIVER Lb. 19c
ROUND OR Cubed Steak Lb. 59¢ | FRESH PORK PAN Sausage Lb. 19¢
BEEF TRIPE Lb. 10c | BEEF Tongue Lb. 22c | VEAL STEAK Lb. 39c
SELF RISING Flour 10 Lbs. 79c | ENG. PEAS 300 Can 10c
ALASKA SALMON Tall Can 39c | AYWON P'K & BEANS Can 10c
BEECH-NUT BABY FOOD Jar 9¢
BAILEY'S SUPREME COFFEE Lb. Bag 89¢

H. L. GREEN
Corner Whitehall, Hunter and Broad

MORRELL'S PRIDE Whole or Half LB. PICNICS 35¢
Gov't Graded Rib and Sirloin STEAKS Lb. 49¢
U.S. GOV'T GRADED JUICY AND TENDER BEEF ROAST Lb. 39¢
Round, T-Bone and Sirloin STEAKS Lb. 65¢
MIXED CUT CHICKENS 5 Lb. Box $1.49
CHICKEN LEGS Lb. 45¢ 5-Lb. Box $2.29
10-LB. BUCKET CHITTERLING $1.49
Daisy CHEESE Lb. 39¢
Bananas Lb. 10¢ | Pole Beans 2 Lbs. 29¢ | Squash 2 Lbs. 19¢ | Cabbage Lb. 3¢ | LEMONS Doz. 23¢ | LETTUCE Head 10¢
14-OZ. BAMA APPLE JELLY 12¢
12-OZ. CUDAHY TANG 37¢
15½-OZ. PKG. MINUTE RICE 35¢
QT. TEXIZE BLEACH 2 FOR 25¢
6-OZ. PACKAGE CLOVERLEAF MILK POWDER 16¢
TREMENDOUS VALUE ASSORTED FRESH BAKED CAKES Reg. 29c, 39c, 45c Your Choice 23¢
10 OZ. LIBBY'S CREAM Frozen Corn 16¢
NEW! NABISCO Waverly Wafers 13Oz. Pkg. 25¢
N. B. C. Salesman Will Sample Our Store Friday and Saturday
TOMATO CATSUP 14-Oz. BTL. 16¢
NUCOA Save Labels for free NYLONS 29¢
No. 2 Can Thank You Blue Berry PIE FILLING 23¢
8-OZ. LIBBY'S FRUIT COCKTAIL 2 for 25c
303 CAN LIBBY'S PEARS 23¢
REG. 29c DOLLY MADISON CINN. BUNS or CUP CAKES 19¢
CAPITOLA Flour 10 LB. BAG 99¢
BAILEY'S SUPREME COFFEE 2-OZ. INSTANT 63¢ 1-LB. BAG 95¢ 5-OZ. INSTANT $1.43

5¢ OFF on Seabrook Farms quick-frozen Baby Limas

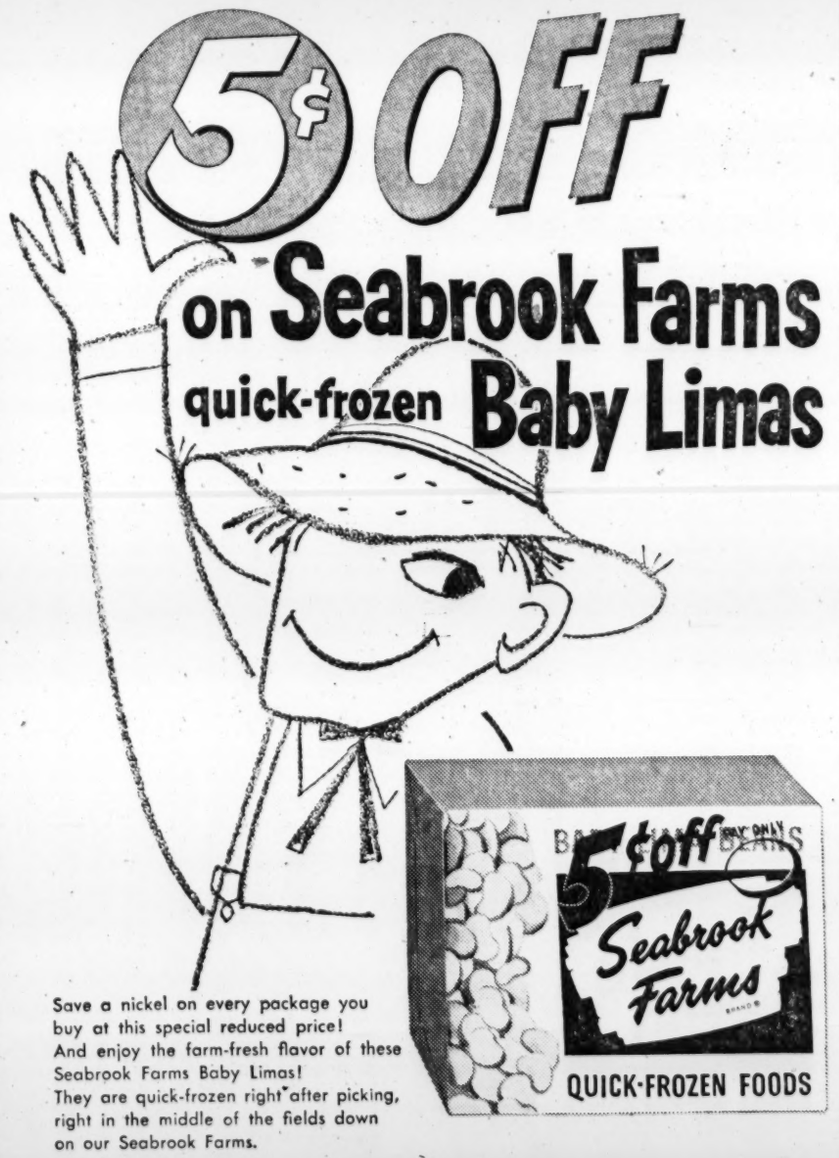

Save a nickel on every package you buy at this special reduced price! And enjoy the farm-fresh flavor of these Seabrook Farms Baby Limas! They are quick-frozen right after picking, right in the middle of the fields down on our Seabrook Farms.

look for SEABROOK

Seabrook Foods are fresher because they're quick-frozen right on our Farm

Oh Boy!
What Alaga's real cane flavor does for biscuits!
(and for the bride who serves them)

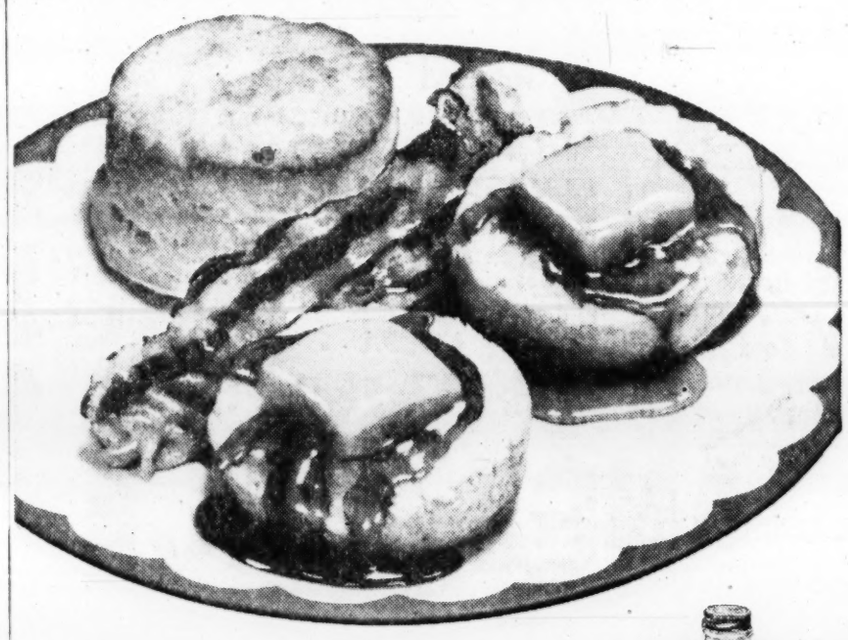

You Sure Can Taste the Difference!

What wife wouldn't be proud of biscuits like these? And what husband wouldn't bless the bride who serves them? For Alaga adds a sweet, mouth-watering goodness that's downright heavenly! That's because only the finest, field-fresh cane goes into this favorite syrup of the Southland. You get a richer, sweeter, "honest-to-goodness" flavor only *real cane* can offer. For "love at first bite", serve your man biscuits with Alaga Syrup!

ALAGA SYRUP
"Good Every Drop"

Enjoy All Three!
ALAGA (Red Label) Real Cane Flavor
ALAGA (Green Label) Maple Flavor
ALAGA (Yellow Label) Honey Flavor

Baby glows and grows after the goodness and flavor of a Swift meat meal...

Wonderful flavors that make baby happy... body-building proteins and vitamins that help make baby healthy... these are the benefits of Swift's Strained Meats.

Give your baby the enjoyment and the nourishment that only these fine 100% meats can bring. Try all 8 varieties of Swift's Strained Meats... and watch your baby glow and grow!

NEW! Swift's Egg Yolks. Easy, thrifty and ready to serve. Gives baby needed iron.

Meats for Babies
SWIFT'S
most precious product

SAVE 10¢

on the modern coffee that satisfies your "COFFEE HUNGER"

SUPPLY LIMITED! BUY NOW!

LOOK FOR THIS SPECIAL LABEL

enjoy tastier NEW NESCAFÉ® —SAVE MONEY, TOO!

Don't miss this bargain opportunity to enjoy new Nescafé, the *tastier* modern coffee! It's all choice coffee, nothing but coffee ... rich with flavor that truly satisfies your coffee hunger! Be sure you get a jar of New Nescafé with the 10¢ off label *today*—and save. Only a limited supply at your store—so hurry!

All Coffee—Nothing but Coffee!

WEEKLY MENUS

Tips for Planning Budget-Wise Meals

SATURDAY
BREAKFAST
Canned Figs
Waffled Toast Bacon
Milk Coffee
LUNCH
Grilled Frankfurters on Buns with Pickle Relish and Lettuce
Vegetable Soup
Apples Milk
DINNER
Glazed Smoked Picnic Shoulder
Baked Potatoes
Mashed Parsnips
Tomato and Green Pepper Salad
Cornbread
Caramel Custard
Milk Coffee

SUNDAY
BREAKFAST
Orange Juice
Scrambled Eggs with Fried Ham
(leftover picnic)
Doughnuts or Sweet Rolls
Milk Coffee
DINNER
Roast Turkey
Mashed Potatoes, Gravy
Creamed Celery
Baking Powder Biscuits
Curly Endive, Tomato, Cucumber Salad
Nut Apricot Slices
Milk Tea
SUPPER
Cold Turkey Sandwiches
Canned Cranberry Sauce
Fresh Fruit Salad
Cookies
Milk Tea

MONDAY
BREAKFAST
Ready to Eat Cereal
Poached Eggs on Toast
Milk Coffee
LUNCH
Ham (leftover picnic) and Swiss Cheese Sandwiches on Rye Bread
Canned Pea Soup
Instant Chocolate Pudding
Milk Tea
DINNER
Baked Leftover Turkey and Dressing
Glazed Sweet Potatoes
Baked Onions
Curly Endive Salad with Grapefruit and Avocado Sections
Spice Cake (with Mix
Milk Coffee

TUESDAY
BREAKFAST
Grapefruit Sections with Prunes
Creamed Eggs and Ham Bits on Toast
Milk Coffee
LUNCH
Canned Chili Con Carne, Crackers
Mixed Green Salad
Leftover Spice Cake
Milk Tea
DINNER
Veal Balls de Luxe
Potatoes Boiled in Jackets
Succotash
Head Lettuce Salad
Warmed Hard Rolls
Fresh Apple Pie
Milk Coffee

WEDNESDAY
BREAKFAST
Orange Juice
Cornmeal Pancakes with Sirup
Milk Coffee
LUNCH
Spinach with Eggs
Pickled Beets
Toasted Hard Rolls
Fresh Pineapple
Milk Tea
DINNER
Fish Steaks Baked with Mushrooms in Foil
French Fried Potatoes Broccoli
Raisin Bread Waldorf Salad
Waldorf Salad
Chocolate Sundaes
Milk Coffee

THURSDAY
BREAKFAST
Apple or Pineapple Juice
Toasted Raisin Bread
Eggs Baked in Cream
Bacon
Milk Coffee
LUNCH
Cream of Carrot Soup
Toasted Peanut Butter Sandwiches
Celery Date Bars
Milk Tea
DINNER
Ground Beef with Noodles
Buttered Green Beans
Tossed Salad
Garlic French Bread
Prune Cake
Milk Coffee

Soup and Salad Meals Easy To Prepare

Soup-and-Salad meals are easy to prepare when you serve a hearty bowl of lima bean soup (made from California large dry limas) and a stisfying salad of sliced cooked beets, avocado wedges and hard-cooked egg. Arrange the salad ingredients on a bed of crisp lettuce and top with French dressing or one made with mayonnaise, accented with prepared mustard and Worcestershire sauce.

WIN A $4,000 MINK COAT!

To enter, finish this sentence in 25 words or less: "I prefer Gebhardt's Chili con Carne because,....."

Enclose a Gebhardt's Chili con Carne label, or reasonable facsimile, with each entry.

Mail to Box 4008, Department C, Station A, San Antonio 7, Texas.

Last Contest Closes March 15, 1955

Brownies, Ice Cream

Bake your favorite rich brownie recipe in a pie pan, cut in wedges and top with vanilla ice cream. Serve with a chocolate fudge sauce and listen to the applause!

Your Family will *love 'em!*

• 100% PURE BEEF NO BONE—NO WASTE
• 3 MINUTES FROM FREEZER TO TABLE
• ALWAYS TENDER JUICY AND DELICIOUS
• 11 FULL OUNCES NOT JUST 7 OR 8

Now At Your Frozen Food Cabinet At Their . . .
new low price!

Grand Duchess frozen flaked BEEF STEAKS

WIN $99

JUST NAME THIS NEW RECIPE!

What would you call this recipe?

It's a wonderful spread for waffles, French toast, pancakes or hot biscuits.

WAFFLE SPREAD

¼ pound Cloverbloom "99" margarine (½ cup)
½ cup brown sugar (tightly packed into cup)
1 teaspoon grated orange rind

Cream the Cloverbloom "99" until light and fluffy. Add brown sugar gradually, beating well. Stir in orange rind. Use as a spread for waffles, French toast, pancakes or hot biscuits.

Enter March CLOVERBLOOM "99" Margarine

Name-the-Recipe Contest!

1ST PRIZE $99 AND 20 2nd PRIZES OF $9 EACH

Better for Baking—Best on Bread
It's the Margarine with the Fresh-Churned Flavor!

Big Surprise for New Users of CLOVERBLOOM "99" Margarine!

The surprise is a sweet, clean, fresh-churned flavor you've never before tasted in a margarine. This is because Cloverbloom "99" *is* a churned margarine. Every pound of Cloverbloom "99" is actually churned for a full hour. Blended so completely there's never an oily taste. Instead Cloverbloom "99" has a delicious, fresh, clean flavor! Get it today. See why it's better than any other margarine.

Enter Now—enter as often as you wish!

FOLLOW THESE SIMPLE RULES

1. Print your name for this spread on an entry blank or plain piece of paper. Print your own name and address clearly. Include one "99" end flap. Mail to Cloverbloom "99" Recipe Contest, Box 5711, Chicago 77, Illinois. Entries must be postmarked on or before March 31, 1955 and received by April 10, 1955.
2. Enter as many times as you wish. Write each entry on a separate entry blank or sheet of paper. Each entry must be accompanied by one "99" end flap.
3. $99 will be awarded for the first prize winning name. Twenty second-prizes of $9 each. Names will be judged on the basis of originality, uniqueness and suitability, by independent contest judges. Decisions of the judges will be final—duplicate prizes in case of ties.
4. Armour and Company reserves the right to disqualify any entry which was not personally composed by contestant or members of his immediate household. This right is reserved to disqualify entries prepared by professional "ghost" writers and contest writing services.
5. All entries become property of Armour and Company—none returned. Prize winners will be notified by mail promptly upon completion of judging.
6. All persons in the United States, its territories and possessions, may enter—except employees of Armour and Company, its advertising agencies and their families. Contest subject to all Federal and State regulations.

Entry Blanks at Your Grocer's

SNUFFY SMITH

PEANUTS

MOON MULLINS

JULIET JONES

THE PHANTOM

STEVE CANYON

WINNIE WINKLE

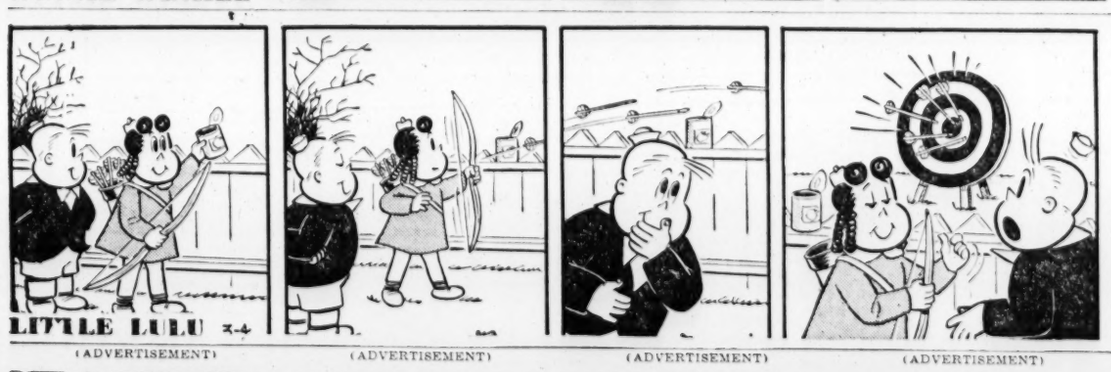
LITTLE LULU

(ADVERTISEMENT) (ADVERTISEMENT) (ADVERTISEMENT) (ADVERTISEMENT)

Ollie Reeves

A Rhyme a Day

"Here is your recipe for cream-filled doughnuts that are feather-light." — Food column quote.

The men who made this country great . . . became that way because they ate . . . large quantities of peas and beans . . . hog-meat, corn-bread and turnip-greens . . . also the gristle and the fat . . . and other common foods like that . . . but nowadays that man is rare . . . who doesn't mostly live on air.

I know this is a silly theme . . . but doughnuts that are stuffed with cream . . . and countless holes that make them light . . . don't satisfy the appetite . . . of men accustomed to the cake . . . and pies that mother used to make.

The doughnuts that I have in mind . . . were of a more substantial kind . . . stored in the cookie jar, or crock . . . and solid as Gibraltar's Rock . . . as heavy as a chunk of lead . . . but when you ate them, you were fed.

You just can't find them any more . . . at any restaurant or store . . . they all say that they haven't got 'em . . . the kind that splash when they hit bottom.

JUMBLE ...THAT SCRAMBLED WORD GAME

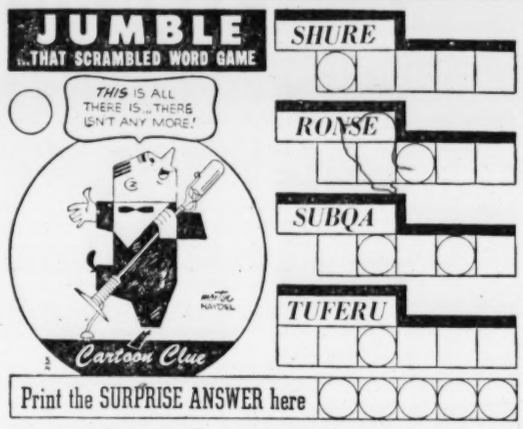

Unscramble the 4 sets of letters, making a word of each jumble. Print each word, a letter to a square, beneath each jumble. The letters you have printed on the *circled* squares may then be arranged to spell the *surprise answer* suggested by the cartoon clue. What is it? (answer tomorrow)

Yesterday's answers: DOTCH TALLY SWORN ENIGMA - WALLET

MR. TWEEDY — By Ned Riddle

"If I were you, I'd get that one instead of the dark gray. You don't want to look like a mouse."

Jets Collide; Savannahan Jumps Safely

MONTICELLO, Ark., March 3 (AP)—Three airmen parachuted to safety when two Air Force training jets collided about 10 miles east of this southeast Arkansas city Wednesday.

Two men were in one T33 and the third man was soloing in another T33. None was injured.

Cause of the collision was not revealed by the Air Force.

The public information office at the Greenville, Miss., Air Force base identified the men as Capt. Howard M. Moore of Greenville, 2nd Lt. Charles H. Sippele of Savannah, Ga., and Cadet Howard G. Holland of Elizabeth, N.J.

They were picked up by helicopter and returned to the base.

Two of the men were rescued shortly after the 8:40 a.m. (CST) crash. The third, whose chute caught in a tree, was rescued about 11 a.m.

Both planes fell in a swampy, densely wooded area. One plane was a mass of flames before it reached the ground. The other did not burn.

L. L. Jones, mayor of McGehee, Ark., about 25 miles northeast of here, said he saw the burning plane go down. "It was a ball of fire when I saw it," he said. He said he saw one of the parachutes.

Numerous other witnesses saw the planes crash and observed the three parachutes.

Jet Equipment

SAN ANTONIO, Tex. (AP)—Jet pilots at Kelly Air Force Base here use bowling ball bags to carry their flying helmets. They don't get crushed that way.

JOIN THE BAND
with our BEGINNING CLASS
Instruments and Instruction
All Band Instruments, plus
Accordion and Guitar
Call for Information
RUTAN MUSIC COMPANY
331 Peachtree St. AL. 5882

Oldster Chances Get Better, Better

ANN ARBOR, Mich. (AP) — If you're 65 years old in 1970 you will have an even chance of living to be 79, Dr. Louis Dublin, of the Institute of Life Insurance, told a University of Michigan conference on gerontology (study of old age). He said white males can expect to live 14.1 years after they reach 65, and that white females who reach 65 can expect to live 17.8 years—or to about 83—by 1970.

Dublin said 8 per cent of 14 million Americans are 65 or older and that the number is increasing at the rate of 400,000 a year.

WORRY CLINIC

By DR. GEORGE W. CRANE

Baldness Linked To Lack of Minerals

Judy, 20, is our only daughter, sandwiched midway between four brothers.

"Daddy," she asked recently, "why do you suppose your hair has turned gray while mother's is still black?

"And why do some men get baldheaded while others never do, though they live to be 90?"

We have discussed the challenging new idea in modern medicine that concerns the role of trace minerals in our lives.

It might thus be a deficiency in one or more of these trace minerals which explains both the graying of our hair in middle age, as well as its entire absence when we start getting bald.

Well, maybe a deficiency of an essential trace mineral is why the pigment cells in the scalp can no longer color our hair black or brown or red.

Of course, other deficiencies might produce this result, too.

WHAT IS CANCER?

Gray hair and baldness may indirectly be somewhat similar medical conditions to what occurs in cancer.

For the cells of the scalp cannot make hair when we are bald, and even though they do manufacture hair, they can't color it, when our hair comes in gray where it used to be brown or black or red.

In a similar manner, some deficiency seems to cause cancer. If your skin is eroded, the surrounding skin cells will reproduce new skin cells.

But they may ultimately lose their power to do this if you were to constantly erode the same area on the skin.

Finally, those surrounding skin cells would manufacture large, undifferentiated cells, but these would no longer be skin cells. Such undifferentiated cells are simply cancer cells.

"Why do the skin cells finally fail to reproduce skin cells and, instead, turn out a half-way type of cell this is undifferentiated?" you may ask.

GREAT PUZZLE

That is still the great puzzle in medicine, but it could be due to lack of trace minerals that used to be rich in our soil but which now are almost wholly dissolved and washed into the seas.

When we find how to prevent cancer, we shall perhaps simultaneously get the answer to gray hair and baldness, too, for the latter also seem to be deficiency ailments of the human body.

Even if you don't have your salt shakers filled with "trace mineral" salt, you will be getting some of its benefits from the milk and beef of cattle that are now being fed the red salt with 6 or 8 trace minerals therein.

Our modern stress on vitamins may indirectly revolve itself into an attempt to make up for bodily deficiency in trace minerals. Anyway, keep your fingers crossed, for this is a new idea on medicine's horizon.

SAVE MORE THAN $6
ON A FIRST LINE MILLER IMPERIAL TIRE . . .
FOR JUST $1.25 DOWN
AND AS LITTLE AS $1 A WEEK PER TIRE

BLACKWALLS

Size	List Price	Sale Price	You Save
6.40x15	$23.80	$19.04	$4.76
6.70x15	$24.95	$19.96	$4.99
7.10x15	$27.60	$22.08	$5.52
7.60x15	$30.20	$24.16	$6.04
6.00x16	$22.75	$18.20	$4.55
6.50x16	$28.00	$22.40	$5.60

WHITEWALLS

6.40x15	$29.10	$23.28	$5.82
6.70x15	$30.60	$24.48	$6.12
7.10x15	$33.85	$27.08	$6.77
7.60x15	$37.00	$29.60	$7.40
6.00x16	$27.90	$22.32	$5.58
6.50x16	$34.30	$27.44	$6.86

*Plus Fed. Tax

A 6.70 x 15 whitewall would normally cost $30.60. NOW $24.48* YOU SAVE $6.12
Even bigger savings on other sizes
*Plus Fed. tax

SMITH TIRE CO.
155 DECATUR ST.

Beautiful Clothes for Easter
Style! Values!
at the
CHILDREN'S SHOPS
FOR EIGHT DAYS — WHILE THEY LAST!

Boys' Pink Shirts — Sizes 1 to 12, Fine Quality at 1.98 — 1.19
Girls' Half Slips — Crisp Full Nylon Net 3 to 6x, Were 1.98 and 2.98 — 1.49; 7 to 14 — 1.98
Infant Diapers — Curity Gauze, Were 2.75 — 1.99

FREE GIFTS
Each week 'til Easter register your sales slips for Valuable Prizes. You do not have to be present to win.

THE CHILDREN'S SHOPS
East Atlanta, 477 Flat Shoals, S. E. | Piedmont & Buford Hwy., 1865 Piedmont Ave., N. E.
West End, 587 Ashby St., S. W.

Today's Crossword Puzzle

ACROSS

1 Greets.
6 Winglike.
10 Protruding rock.
14 Record of a single event.
15 The future: hyphenated.
16 Curtan rod.
17 Cats claws are, e. g.
19 Poker term.
20 Female sheep.
21 Amy Lowell, e. g.
23 Nourished.
24 Note of scale.
26 Single unit.
27 Starts.
29 Sweet —— Malone.
32 Arid.
34 Affirmative.
35 Breakfast dish.
37 Salt.
39 The caama.
42 Foor for the gods: pl.
44 Little pies.
46 Aware of: Sl.
47 Hither and ——.
49 "The Robber ——": Josephson.
50 Rubber tree.
52 Genus of cattle.
54 Italian poet.
55 Card suit.
58 The urial.
60 Yes: dial.
61 Wire measure.
62 Framework of crossed strips.
65 Guided.
68 —— Bagnold, writer.
70 Joint obligation: law.
72 Theater group.
73 Uproar.
74 Class of society.
75 Beams.
76 Shade trees.
77 Babe Ruth's specialty.

DOWN

1 Leveret.
2 Over again.
3 Mental power.
4 Household god.
5 Rebuff.
6 Escort.
7 Lingers.
8 Competent.
9 Dodger infielder.
10 Mineral spring.
11 Adherence to a confession of faith.
12 Modify.
13 Musical instruments.
18 Bill and ——.
22 Upward curve of a plank.
25 Everything counted: 2 wds.
28 Used at 4 p.m. gatherings: 2 wds.
29 Alone: comb. form.
30 Foreboding.
31 Affirmative vote.
33 Snappish bark.
36 Attempt.
38 Chemist's workroom.
40 Transmitted.
41 Actual being.
43 Weep.
45 Small child.
48 Patent medicine.
51 Fish.
53 Garments for men.
55 Bedaub.
56 Feather.
57 Sacred: Fr.
59 One who excels.
63 Implement.
64 Apiece.
66 Diminutive suffix.
67 Stainer.
69 The: Ger.
71 Siamese dialect.

Solution to Yesterday's Puzzle

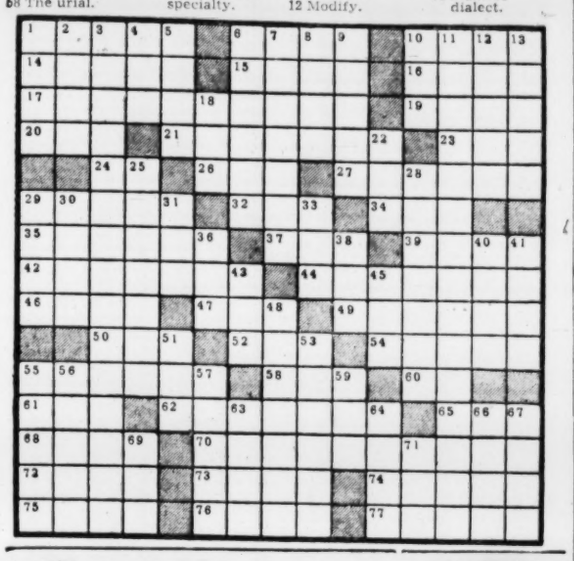

HOW TO KEEP WELL

By DR. THEODORE R. VanDELLEN

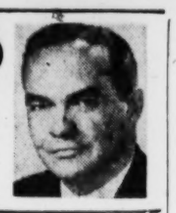

Questions Answered

T. T. writes: 1. How do you get rid of a fat face? 2. Will patting it make it thinner?

1. If you are overweight, reducing generally may help. On the other hand, if the structure of your face follows a hereditary pattern, there is little you can do. 2. No. Neither patting nor massage will have any effect in eliminating fat.

C. L. writes: Will taping back an infant's protruding ears help to keep them back?

Yes, while the tape is on but they will flap out again once it is removed. Plastic surgery offers the best cure.

L. J. writes: Is it safe for a person with too much acid to drink orange juice?

Citrus fruits, like oranges, are not acid forming and do not increase the body's acidity. In fact, the reverse occurs.

R. V. writes: Is old-fashioned quinine helpful in night leg cramps?

Yes. Taking one standard capsule of this drug before retiring may prevent cramping entirely.

C. T. writes: How successful are dehydration "shots" for reducing?

They are not only ineffective but may be dangerous. The reduction of weight that follows is due to loss of water rather than of fatty tissue. These "shots" usually contain mercury, which has a stimulating effect on the kidneys.

Mrs. K. writes: When oranges are marked "color added" does this mean the value of the fruit is impaired?

No. Some fruits are picked green and color is added to improve eye appeal.

More than 30,000 U.S. tourist visited Ireland in 1954 and spent an average of $200.

WIN A $4,000 MINK COAT!

To enter, finish this sentence in 25 words or less: "I prefer Gebhardt's Chili con Carne because,....."

Enclose a Gebhardt's Chili con Carne label, or reasonable facsimile, with each entry.

Mail to Box 4008, Department C, Station A, San Antonio 7, Texas.

Last Contest Closes March 15, 1955

Only 18 calories to the spoonful!

Dixie Crystals
Pure Cane Sugar

Goren ON Bridge

BY CHARLES GOREN

North-South vulnerable. West deals.

NORTH
♠ 6 4 2
♥ A 7 6 4 3
♦ Q J 7 4
♣ Q

WEST
♠ K Q 3
♥ K Q J 9
♦ A 10 8
♣ A J 5

EAST
♠ void
♥ 8 5 2
♦ 9 6 5 2
♣ 9 8 7 6 4 3

SOUTH
♠ A J 10 9 8 7 5
♥ 10
♦ K 3
♣ K 10 2

The bidding:

West	North	East	South
1 heart	Pass	Pass	2 spades
2 no trump	3 spades	Pass	4 spades
Double	Pass	Pass	Pass

Opening lead: King of hearts.

South ran up against a stacked deck in today's hand but managed to stage a Houdini to emerge unscathed.

West, realizing that his hand was too strong for a call of one no trump, opened the bidding with one heart and East, of course, looked out the window. South reopened with a bid of two spades. This, it will be observed, is not quite up to the standards for a jump overcall, but in the "reopening" position a distinction must be made between a sound hand and the one on which fourth hand is bidding merely to contest a part score. When the opening bid has been passed out, fourth hand is allowed considerable latitude and may reopen on the slenderest of values. So that when a reasonably good hand with a strong suit is held, a jump is indicated. This bid is, of course, not forcing.

West opened the king of hearts and declarer's outlook was bleak, for in view of West's bid of two no trump and subsequent double of the final contract, it was more than likely that West held both spade honors which, in addition to the two aces, would spell a one trick set. However, a bleak outlook need not be a hopeless one, and declarer set himself up to take advantage of a fortunate distribution if it happened to exist. If West had only a four card heart suit there was a good chance that his hand was evenly balanced. If he could follow to three rounds in the minor suits there was a way to bring home the contract.

Declarer won the opening lead with the ace in dummy and ruffed a heart in his own hand. He led the king of diamonds which West won and then cashed the ace of clubs and continued with a club. Declarer ruffed in dummy and ruffed another heart in the closed hand. He then led the king of clubs and ruffed in dummy. A heart was ruffed by declarer and dummy was reentered with the queen of diamonds and a diamond was ruffed by declarer, bringing him down to three trumps at this point. West was down also to three trumps. The play of the spade ten put West into the lead and forced trump return gave declarer the last two tricks with the ace and the jack.

Note that failure by West to cover the king of diamonds would have stymied declarer.

AUNT HET

Bill's mistake was treatin' his wife like a lady. You've got to be gentle with a fine horse, but it takes different strategy with a mule.

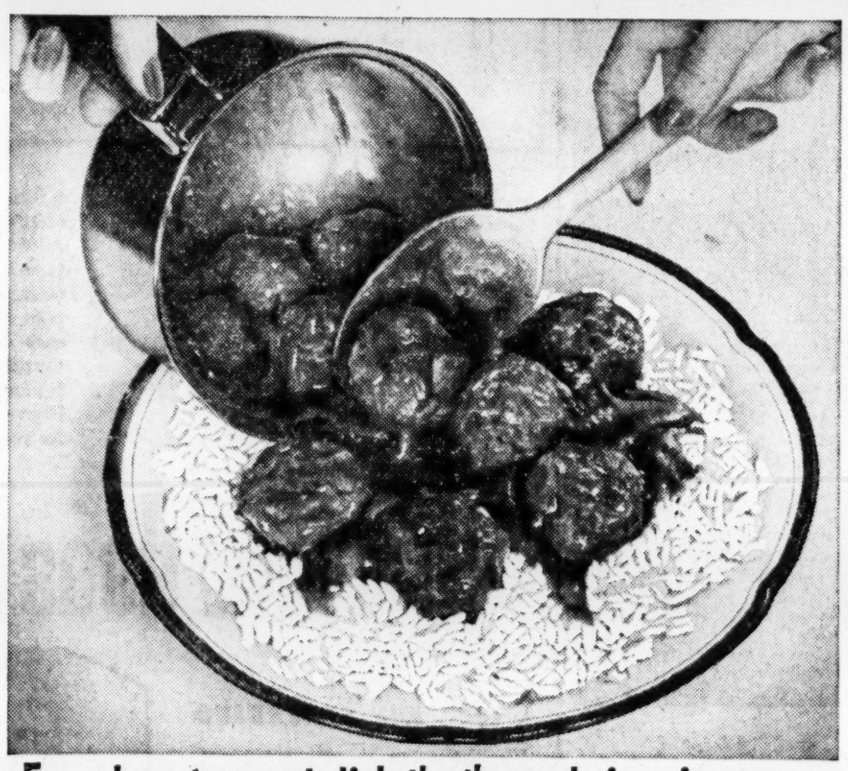

For a hearty meat dish that's ready in minutes...

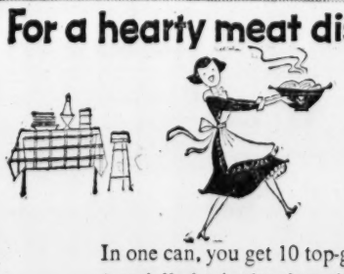

Ummmmm, here's a delicious, no-cooking dish all ready for you! Just heat Chef Boy-Ar-Dee Meat Balls with Gravy and serve. Wonderful alone or on toast, potatoes or rice.

In one can, you get 10 top-grade beef meat balls (specially braised to keep in natural juices) and lots of rich, brown gravy. So economical, too—only about 14¢ a serving.

Quick pure beef
CHEF BOY-AR-DEE
MEAT BALLS with GRAVY

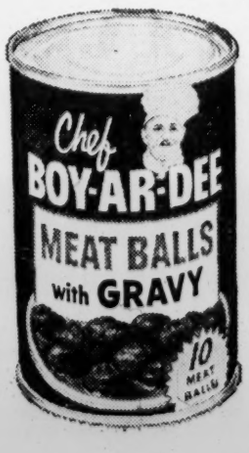

SISTER — By The Berenstains

"Hmmm, looks like we're going to have to figure out some way to convince her it tastes good."

IT'S SPRING ALL YEAR When you use Journal-Constitution WANT ADS

CHING CHOW

To Help Keep
Teeth Clean, Bright, Attractive
chew Wrigley's Spearmint daily

Quick Cooking COMET RICE

New Fluff method takes only 14 minutes

POUR
Bring to boil 2 cups cold water, 1 teaspoon salt in large saucepan.

BOIL
Add 1 cup Comet Rice. Let water return to boil. Cover tightly; lower flame to simmer and cook for 14 minutes.

SERVE
Yields 3 to 4 servings of fluffy white Comet Rice. The best tasting rice you ever served.

RICE AND TUNA TREAT

2 cans flake-style tuna
2 tablespoons flour
2 tablespoons shortening
2 cups milk
Salt, pepper, paprika to taste
3 cups cooked Comet Rice

Melt shortening in saucepan, add flour, salt, pepper and paprika, stirring until blended and smooth. Add milk slowly, stirring constantly. Cook until smooth, add tuna, then heat thoroughly. Pour creamed tuna over ring of cooked rice. Garnish with parsley, grated cheese, or chopped olives. Serves 6.

You will enjoy the better taste of premium quality Comet Rice. It cooks light, white and fluffy every time yet costs little more than ordinary rice.

Perfect rice . . . fluffy rice every time!

Use Journal-Constitution Want Ads

Good Last Impression For Meal

First impressions may be lasting ones, but where the planning of meals is concerned, the last course is often the course that counts. A good dessert is like a song; when it's over, the melody lingers on.

ROYAL DATE NUT SQUARES

½ cup melted margarine
1½ cups graham cracker crumbs
½ cup chopped dates
1 cup chopped pecans
1 package vanilla pudding and pie filling
2 cups milk

1. Pour melted margarine into oblong pan (10x6x2 inches). 2. Sprinkle evenly with 1¼ cups crumbs; add dates and ½ cup pecans. Empty pudding into saucepan. 3. Gradually add milk, stirring to keep mixture smooth. 4. Cook over medium heat, stirring constantly, until pudding comes to a boil, about 5 minutes. Pour hot pudding over crumb mixture. 5. Sprinkle remaining crumbs and nuts on top, letting the pudding show through every now and then. 6. Chill until firm, 3 to 4 hours. Cut in squares and serve. Makes 8 servings.

For Guests Only

For a luxurious first course thicken rich homemade chicken stock with egg yolks and add a little heavy cream and a dash of curry powder. Serve with very thin strips of hot buttered toast. For guests only!

NUT SQUARES
Made in an Instant

Quick Supper Idea of Tamales, Canned Chili

Quick supper: Heat a can of chili con carne and one of drained white or red kidney beans together; turn into wide serving dish. Arrange canned tamales, that have been heated, spoke fashion over the chili and beans and sprinkle center with grated Parmesan cheese. Accompany with celery, pickles and olives and a tossed green salad.

New Product Replaces "Same Old Potatoes"

There's a new appetizing and nutritious way to get away from serving potatoes meal after meal.

Use the new macaroni, *enriched* with health-giving vitamins and iron.

Quick-cooking, easy to fix, it can be served with melted butter plus a sprinkle of cheese. Skinner Vitamin Enriched Macaroni is now at local grocers.

ALL NEW!

New Flavor!

GOLDEN! Taste a new kind of cracker flavor in WAVERLY WAFERS! Pleasing, distinctive, with a rich, enjoyable taste totally unlike that in any other cracker! And salted just right!

New Texture!

NOT CRUMBLY! Here's crispness with *body*. Put cheese, any spread on WAVERLY WAFERS – they won't crumble or break. Yet they're deliciously *light*. And *always* fresh, in the NABISCO wax packets.

New Shape!

ELEGANT! Easy to break apart – just right for two bites! And WAVERLY WAFERS are *family* crackers . . . as good with milk, for youngsters, as they are with *any* food for grownups. At your grocer's *now*.

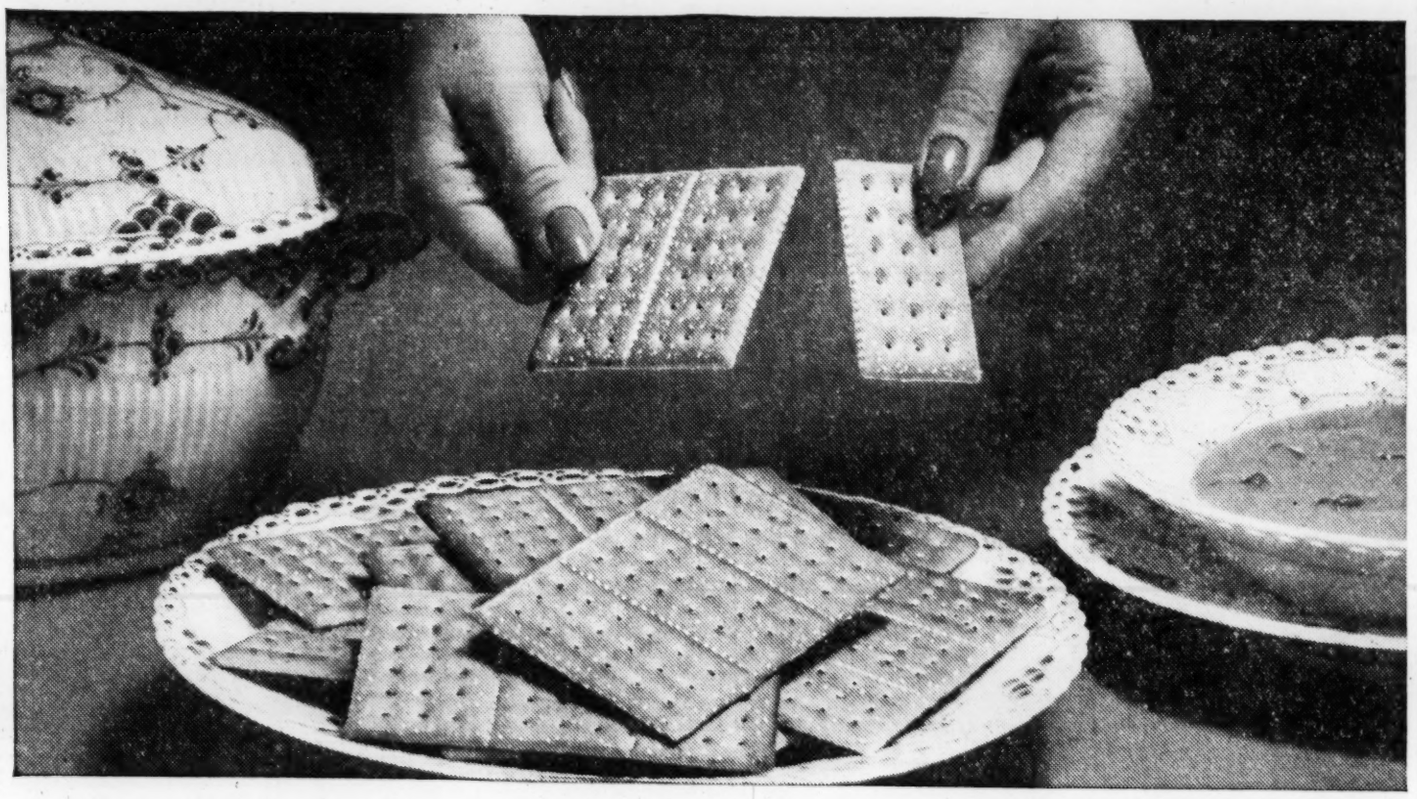

Nabisco's new cracker triumph

WAVERLY WAFERS

the quality cracker at a down-to-earth price!

Triple Wrapped! Kept fresh to the last in 3 inner wax packets, plus Two Additional protective wrappers!

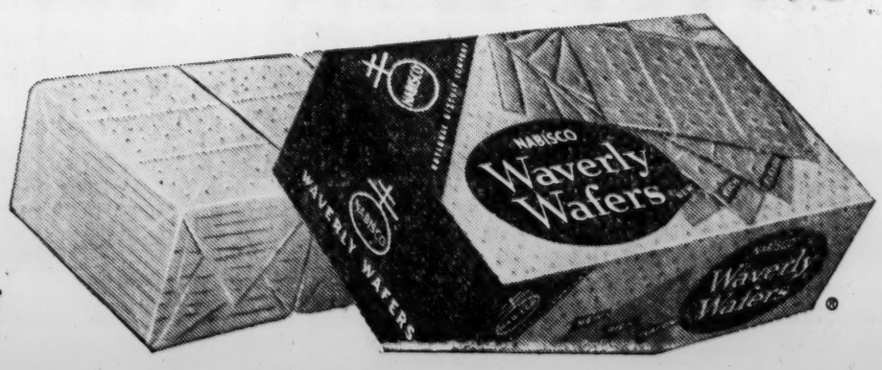

NABISCO

NATIONAL BISCUIT COMPANY

Allsweet gives you 3 patterns in Solid Sterling Silver

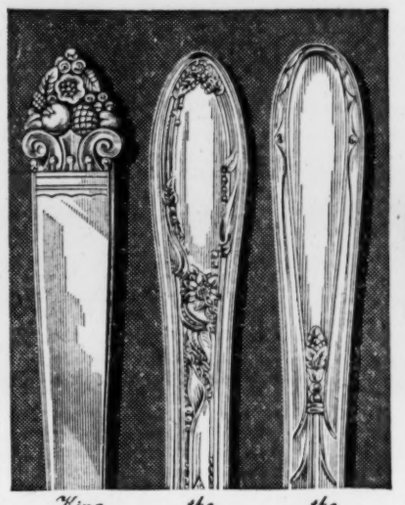

*King Cedric** *the Virginian* *the Heiress**

at 1/2 USUAL RETAIL PRICE!

Solid Sterling Silver Teaspoon
USUALLY $3.45
Only $1.85
with 1 Allsweet Silver Certificate

Solid Sterling Silver Salad Fork
USUALLY $4.80
Only $2.10
with 2 Allsweet Silver Certificates

Solid Sterling Silver Soup Spoon
USUALLY $4.60
Only $2.10
with 2 Allsweet Silver Certificates

Solid Sterling Silver Knife
USUALLY $5.00
Only $2.25
with 2 Allsweet Silver Certificates

Solid Sterling Silver Spreader
USUALLY $3.65
Only $1.85
with 1 Allsweet Silver Certificate

Solid Sterling Silver 4-Piece Place Setting
USUALLY $19.00
Only $8.00
with 7 Allsweet Certificates

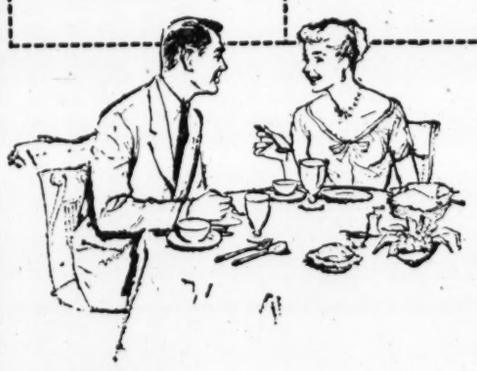

• This is the ONLY sterling silver offer of its kind anywhere! Only Allsweet gives you a choice of 3 patterns in solid heavy weight silver, at fantastic reductions. Complete details and prices are printed inside each Allsweet carton, plus a Silver Certificate worth an average $1.50 towards the purchase of any piece. Start collecting *your* sterling, now, for yourself and for gifts.

Allsweet does it all...

FOR SPREADING
FOR FLAVORING
FOR COOKING

We make a BIG promise . . . because Allsweet's flavor makes a big difference! You'll prefer Allsweet for spreading on bread, for melting over vegetables, for your favorite cakes. Get it today . . .

. . . because it has that **fresh natural flavor** you love!

Swift
1855 CENTENNIAL 1955
TO SERVE YOUR FAMILY BETTER

*Reg. U. S. Pat. Off.

CITY HALL NEWS

Crowd Backs R-1 Zone Plea of Northwest Area

By HERMAN HANCOCK

Aldermanic board approval will be asked Monday on the controversial issue of zoning requirements for a 7.2-square-mile area in the fashionable section of northwest Atlanta.

The aldermanic board's zoning committee headed by Ald. Hamilton Douglas, spent four hours Thursday on a public hearing at which dozens of citizens of the area expressed diverse views. Douglas said he will offer the program for approval at Monday's aldermanic board session.

At one point Douglas and Morton Rolleston Jr., attorney and resident of 2426 Woodward Way, NW, engaged in a short but heated exchange of words.

When the hearing opened Douglas warned the crowd of 300-plus persons to refrain from demonstrations. Rolleston took the floor to charge that "wishes of the people had been ignored in recommendations down grading properties." The crowd broke into applause, and Douglas warned he would take the floor away from Rolleston if he continued to make "inflammatory remarks." Rolleston said he was merely exercising his right of free speech and continued his address. The crowd held its applause until he concluded, when it burst into another demonstration, which Douglas ignored.

LONG DISCUSSION

Following the hearing, the committee spent 1½ hours discussing the hearing and finally agreed to send a unanimous favorable report to the aldermanic board.

A large majority of the crowd at the hearing urged R-1 residential zoning for a greater portion of the area. R-1 requires a 200-foot frontage, two acres of land and a house having 1,800 square feet of floor space. Previous recommendations listed some of the area as R-2, requiring 150 feet of frontage, one acre of land area, and 1,600 square feet of house area; with some R-3 zoning requiring 100-feet frontage, 18,000 square feet of lot area and 1,200 square feet of floor space.

Many of those who appeared urged that R-2 and R-3 zoning be allowed for certain of the segments to induce early development, but most of the speakers urged the higher restrictions.

Under recommendations adopted by the committee boundaries of the R-3 area will be generally as follows, according to Col. Wyant Bean, planning commission engineer:

Peachtree road on the east; Peachtree Creek on the south, thence along Nancy Creek to the expressway, thence along a line 400 feet south of Paces Ferry road, to Habersham road, along Habersham road north to Peachtree road.

R-2 ZONING

R-2 zoning was recommended for the following area:

A line north of Habersham road, thence 400 feet south of Paces Ferry road, to the expressway, to Nancy Creek, thence along Nancy Creek; thence 400 feet northeast of West Paces Ferry road, thence along a line parallel to West Paces Ferry road and Mt. Paran road to a point 800 feet north of West Paces Ferry road, thence west 800 feet, thence northerly parallel to Mt. Paran road 400 feet west, thence following existing R-2 zoning to a point north of Habersham road,

R-1 zoning was recommended for all other areas north and west of the boundaries of R-2 and R-3 recommendations.

Many prominent Atlanta citizens appeared at the public hearing including William A. McLain, of the Northwest Atlanta Civic Assn.; Paul Van C. Hadden, planning expert; John C. Reed, Hugh Richardson Jr., Reuben Arnold, Ross Arnold, C. C. Ford and Hugh Dorsey Jr.

J. M. Stevens, associate of Harland Bartholomew & Associates, St. Louis planning experts, who compiled the new land use maps and zoning ordinances for Atlanta, also was present at the hearing.

20 Reserve Police Qualify In Hapeville

Qualification of 20 Hapeville residents as reserve police has been announced by Police Chief and CD Director G. B. Pearson Jr.

The 20, who have received graduation certificates for completion of a 50-hour basic course designed to qualify them for both wartime and peacetime emergencies, are Clarence F. Arnett, Clyde L. Bone, John M. Burch.

Harold D. Campbell, Robert S. Ellington, Wade L. Hanes, James R. Jenkins, Clayton Jones, Milton Jones, William B. Lewis Jr., Jack C. Mann, Thomas C. McCay, Robert A. McBath, Kenneth L. McNaughton.

William K. MacLaughlin Jr., Rudolph L. Preston Jr., Fred E. Randall, Lonnie T. Stubbs, Victor A. Sumlin and Arthur H. Wallis Jr.

Poor Children To Benefit by Blick Bequest

The late John S. Blick left a $2,000 fund to care for underprivileged children.

Under terms of his will, filed for probate in the office of Fulton County Ordinary Eugene Gunby, the cash was left to the Kiwanis of Atlanta, Inc., to be used by the Kiwanis' underprivileged child committee.

Mr. Blick, a former bowling alley owner and founder of the Atlanta Boys' Club, died Feb. 3. His will is scheduled to be probated in April.

He left all his interests in his property at 125 Ivy St., NE, to his son, John S. Blick Jr. The property formerly was operated as a bowling alley but is now used as rental property, the son said. The son also was left $1,000 in cash.

Mr. Blick's son and widow, Mrs. Evelyn M. Blick, were named co-executors of the estate.

A cash bequest of $1,000 also was left by Mr. Blick to Miss Dorothy Sills, whom Mr. Blick identified in his will as a "loyal" business associate.

Mrs. Jane Blick Meatyard, Mr. Blick's daughter, was left a cash bequest of $5,000. The will specifies the money will be paid her in amounts of not less than $85 per month.

Remainder and residue of the estate was left to Mr. Blick's widow.

Mr. Blick also gave his wife and son power to sell his home and farm, "Thornhedge," if necessary. The will said, however, that he hoped it would not be necessary to sell it soon.

Construction Off $10,518 In Hapeville

Hapeville construction for January and February was $10,518 below that of the same period last year.

Building permit records reveal a decline from $121,090 to $110,572 for the two-month period.

Despite the decline, however, residential construction jumped from five units and $44,000 in 1954 to 13 units and $102,000 in 1955.

Commercial construction dipped from $9,700 in the 1954 period to zero this year.

The overall decline this year in attributable to issuance of a permit in January, 1954, for construction of a $67,250 addition to the Hapeville First Baptist Church.

This permit boosted authorizations for additions and repairs during the 1954 period to a total value of $67,390, while the figure for the period this year is $8,572.

Britain To Drop Turncoat?

New York Times News Service
Special to The Atlanta Constitution

LONDON, March 3—"Urgent consideration" is being given to depriving Bruno Pontecorvo, scientist who fled to the Soviet Union, of his British citezenship, Parliament was told today.

Home Secretary Gwilym Lloyd George said in response to a question that his predecessors had not exercised their power to revoke naturalization for lack of evidence of "acts or speech disloyal or disaffected towards Her Majesty."

Pontecorvo's whereabouts had not been known for certain until last week, when articles under his name appeared in Moscow newspapers.

Concrete Bridge

Construction of Atlanta's first city-installed, recast concrete bridge was authorized Thursday by the aldermanic board's public works committee. Construction Chief Clarke Donaldson was authorized to install the new facility over the South River crossing at Hutcheson road at a cost of $38,000. Donaldson also was asked to construct a sidewalk on the west side of the Northside drive bridge over Peachtree Creek at an estimated cost of $8,900.

Land Agent Harry Andrews was directed to begin negotiations for the widening of Mangum street, NW, between Simpson street and Jones avenue, so that the Simpson street crossing over the Southern and N.C.&St.L. railway tracks can be closed. The stretch will be made 60 feet wide to take traffic over the newly opened Jones avenue bridge, thus eliminating all crossings over those tracks except at Jefferson street, NW.

Riley Elder Host

Municipal Revenue Collector Riley Elder and members of the joint Atlanta-Fulton County Board of Tax Assessors discussed mutual problems at a luncheon meeting Thursday at Ansley Golf Club. Elder was host.

Associated Press Wirephoto

EJECTED—TORONTO, Ont., March 3—Mrs. Dorothy Cureatz, an anti-fluoridation leader, is shown as she was ejected from a board of health meeting at city hall for making too much noise. She is escorted from the building by Sgt. F. Evans and P. C. William Lock. Heated debates have taken place over a proposal to add fluoride to the city's water supply as a means of reducing tooth decay.

Tanker May Bode Jet Liner

Aviation writers Thursday speculated that the advanced jet tanker the Air Force has commissioned Lockheed to develop may usher in commercial jet flying in this country.

Charles Corddry, United Press aviation writer, said the proposed Lockheed craft "is expected to lead to development of a commercial transport plane capable of spanning the United States in about four hours."

Corddry pointed out that if the new Lockheed tanker is turned into a commercial jet airliner, the plane would surpass Britain's Comet, giving this country the lead in commercial jet flying.

Lockheed spokesmen indicated they were highly interested in the talk of commercial jets, but repeated they had not yet received any specifications for the new jet tanker.

The Air Force had announced Wednesday it would award Lockheed a contract to "design and develop" a new aerial tanker from the drawing board to the flying article. The Air Force indicated it wanted to buy one or more prototypes of the plane "as soon as engineering progress warrants."

Italy Police Seize 2 at U.S. Church

ROME, March 3 (AP)—Italian police arrested a leader of the American Church of Christ and one of his followers today when they attempted to put a nameplate on the building housing the evangelical group.

The arrests were made in two different raids in a renewal of the long wrangle between the police and the Protestant sect.

In the first raid, church leader Gerald Paden, 31, of Lubbock, Tex., was seized by police after an argument outside the church. In the second, the wife of an Italian preacher of the sect was hustled away without her coat or shoes.

CALLED VIOLATION

Cline Paden, Gerald's brother and organizer of the sect, said the new incident was "an open violation of the courts of Italy by the Italian police force."

The sign is the crux of the matter. The Padens long have wanted to put up a sign bearing the name, "Chiesa di Cristo," (Church of Christ). Police tore down two previous signs. The Padens went to court and won the legal right to put up a third one.

Armed with this authority, the Padens and some of their followers began putting up a new sign today.

But only the first two of the 10-inch letters were fixed to the church wall when two truckloads of police rolled up. Policemen climbed a ladder and began tearing out the letters. As they did, Gerald Paden took photographs of their action from an automobile.

DEMANDED PICTURES

Officers ordered Gerald out of the car and demanded the pictures. He refused. When he refused, his mother said, "they seized hold of him and said he was under arrest."

Before he was taken away, Gerald told his followers to go ahead with the sign.

When Gerald was driven off, his followers started to put up the last word of the sign—Cristo. But the police returned, this time seizing the preacher's wife.

Today's Events

NORTHSIDE KIWANIS CLUB, 12:30 p.m., Biltmore Hotel. Col Albert E. Ramsdale of the Salvation Army to speak on "The Salvation Army as a Helping Hand for 75 Years in America."

FURMAN UNIVERSITY ALUMNI, banquet, 7:30 p.m., East Lake Country Club.

EMORY UNIVERSITY GLEE CLUB, public concert, 8:30 p.m., Glenn Memorial Auditorium.

GEN. JOHN FLOYD CHAPTER, U.S. DAUGHTERS OF 1812, 1:30 p.m., Rhodes Memorial Hall.

SOUTHERN LITERATURE CLASS, ATLANTA DIVISION, UNIVERSITY OF GEORGIA, 6:30 p.m. Miss Nedra Tyre, teacher and author of several books, to speak on "The South Through Its Contemporary Authors."

YWCA CO-ED CLUB, 7:30 p.m., YWCA.

SOUTHERN BELL TELEPHONE CO. LUNCHEON, 12:30 p.m., YWCA.

CARDINAL GARDEN CLUB, 1 p.m., home of Mrs. Jack Robertson, 128 Peachtree Memorial Dr., NE.

CHAPTER F, PEO, 10:30 a.m., home of Mrs. Arthur Cotten, 1417 Lanier Pl.

ATLANTA ALUMNI, PI KAPPA ALPHA FRATERNITY, Founder's Day dinner at Naval Air Station Officers' Club.

ATLANTA FOOD BROKERS ASSN., 12:30 p.m., Atlanta Athletic Club. M. H. Dodd, general sales manager of Colonial Stores, to speak on "Trends in Merchandising."

UNITED CHURCH WOMEN OF ATLANTA, 10:30 a.m., Grace Methodist Church. Dr. Herman L. Turner, pastor of Covenant Presbyterian Church, to speak on "The Working of His Power Through Us."

CHAPTER C, PEO, 11 a.m., home of Mrs. O. M. Jackson, 74 Mt. Paran Rd., Northwest.

ATLANTA LIONS CLUB, 12:15 p.m., Dinkler Plaza Hotel. W. B. Seale, district merchandising representative, Shell Oil Co., to speak on "Magic Barrel Demonstration."

ATLANTA OPTIMIST CLUB, 12:15 p.m., Georgian Terrace Hotel. James H. Reeve to speak on "Fish, Fun, Foolishness."

ATLANTA VETERANS LUNCHEON CLUB, 12:30 p.m., Belmont Steak House. Gen. A. W. Reeman, commandant of Atlanta General Depot, to speak.

ALCOHOLICS ANONYMOUS, DOWNTOWN GROUP, 8 p.m., 189 Walton St., Northwest.

Blasingame Pledges Trucks Help on Highway Problems

The Georgia Highway Dept. will do all in its power to lessen truckers' highway problems, Chairman Walter A. Blasingame assured a meeting of trucking firm officials Thursday night.

Blasingame, speaking before some 100 members of the Georgia Motor Trucking Assn., Inc., said "Trucking's place in the sun will grow despite problems such as weight damage to roads.

"We want the truckers to know," he said, "that we're sympathetic with their problems and are going to do all in our power to make things easier for them."

Blasingame, who was introduced by association Director Bill Watkins, said in outlining the department's projected road program, "We know we can complete U.S. Highway 41 from Tennessee to Florida as a free four-lane main artery in two years once work is begun."

He said the department is "not ashamed of the bad shape of the state's primary road system, but is moving rapidly to give Georgia the best road system it ever had.

"This will not come today, tomorrow or the next day," he said, "but, if our program is continued, it will come."

The highway official said if the Clay Act passes Congress and the Rural Roads Authority is validated the state will have $175,000,000 to spend on its roads.

He said the Georgia Toll Road Authority, recently deactivated, can be "reactivated if we need it."

Also speaking at the meeting was University of Georgia Dean James E. Gates, who discussed the possibility of establishing trucking courses at the university's School for Continuing Education.

City Officials Press Collection In Washington

Mayor Hartsfield, Asst. City Atty. J. Charlie Murphy and Fulton County Atty. Harold Sheats left Atlanta Thursday night to confer with Public Housing Administration officials in Washington in an effort to collect $19,000 from the Atlanta Housing Authority. The authority withheld that sum from 1954 payments in lieu of taxes to the two governments following damage done by storm water. Local officials contend the city is not responsible for storm water damage and is asking that the sum be released. Atlanta would get $12,000 of the total.

London Prof To Lecture at High Museum

Walter Bryan Emery, professor of Egyptology at the University of London, will speak at 8:15 p.m. Thursday, May 17, at the High Museum of Art, 1262 Peachtree St., NE.

He will address the Atlanta Society of the Archaeological Institute of America.

Emery, who is Norton lecturer of the Archaeological Institute of America, has has directed numerous archaeological expeditions. He was director of the Survey of Nubia of the Egyptian Government Services of Antiquities from 1929 to 1935 when tombs of the Nubian kings of the X-group period were discovered.

He was director of the Egyptian Government Service Antiquities' excavations at North Sakkra and led the discovery of the tombs of the Pharaoh Hor-Aha and the Pharaoh Zer.

Emery served in the British Army from 1939 to 1945 and retired at the end of World War II with the honorary rank of lieutenant colonel. In 1945-47, he returned to Sakkara as field director of the Service to Antiquities and the tomb of Queen Mary-Nit was discovered in this period. He has been a professor at the University of Londin since 1951.

4 Are Injured As Blast Rocks Apartment Here

Four persons were injured early Thursday when an explosion ripped a wall of a two-unit apartment at 1074 Smith St., SW, police said.

The injured, all Negroes, were identified as Booker T. Swain, 36; his wife, Lavina, 36, and children, James Lee, 8, and Mary Virginia Swain, 12. They were admitted to Grady Hospital emergency clinic for burns about the face and body.

Fire investigators said the blast followed by fire evidently was set off by an accumulation of gases.

PHILCO
21" TELEVISION
(WITH EXCLUSIVE FINGERTIP TUNING SYSTEM)

Philco 4006

TERMS TO SUIT YOU!

TRADE NOW AND SAVE!

21" CONSOLE
LOWEST PRICE EVER
ONLY
$229.95

See this new Philco Console today. Ask for a FREE demonstration and watch her performance.

"New Look" in RADIO
$26.95
Real Gift Appeal!
Rich Beauty Plus
Top Performance
In Compact Size
PHILCO 583

QUALITY FURNITURE! LOWEST PRICES!
AT 741 MARIETTA ST. AND NEW BELMONT HILLS STORES

Economy Auto Stores
HAS
TIRES
FOR EVERY PURSE
LOWER COST ✓ SAFER SERVICE ✓ BETTER PROTECTION ✓

ECONOMY NEW TREADS
Treads Guaranteed 12 Mo.
6.00x16 PLUS TAX $7.45 EXCH.
6.70X15 TIRES $7.65 EXCH. PLUS TAX

CORDOVAN HEAVY DUTY
Guaranteed 15,000 Miles
6.00x16 PLUS TAX $12.29 EXCH.
6.70X15 TIRES $14.93 EXCH. PLUS TAX

CORDOVAN DELUXE
Guaranteed 25,000 Miles
6.00x16 PLUS TAX $17.48 EXCH.
6.70X15 TIRES $20.42 EXCH. PLUS TAX

Cordovan WHITEWALLS
Guaranteed 25,000 Miles
6.00x16 PLUS TAX $21.99 EXCH.
6.70X15 TIRES $24.95 EXCH. PLUS TAX

EASY TERMS

Motorola CAR RADIOS
Motorola nationally famous quality offers the best in clear, long range, trouble-free performance, plus a deep tone quality that can't be beat. Attractive dial panel enhances the beauty of any dashboard. Install a Motorola and enjoy the luxury of top radio reception.
CUSTOM MADE TO FIT DASH OF MOST FORD-CHEVROLET PLYMOUTH & MERCURY
$44.95 MANUAL TUNING
$59.95 PUSH BUTTON TUNING
OTHER CARS $39.95 to $84.95

Own the finest...own a NEW trouble-free MONARCH 18" ROTARY power mower
1.6 H.P. Briggs & Stratton Engine. Cast aluminum shroud fully encloses all working parts. Adjustable cutting heights. Lightweight for extreme maneuverability. Factory guarantee
Model 184 only $87.50 6 Other Models
Outstanding for quality, safety, performance!
EASY TERMS

HI-GRADE COLUMBIA MOTOR OIL
5-QUART CAN
Only 98c
A high quality, 100% pure paraffine base oil, guaranteed to give 2,000-mile protection.

COMPLETE SELECTION GAS AND ELECTRIC MOWERS!
STORES OPEN FRIDAY NIGHTS FOR YOUR CONVENIENCE

WHISK BROOM
Just the thing for car cleaning and odd jobs at home.
45¢

WRENCH SET
An ideal wrench set for the home handyman.
$1.19

LITE-A-BUMPER TAPE
Easy to apply - permanently. 24"
39¢

Economy Auto Stores
• 3093 Peachtree in Buckhead
• Whitehall-Mitchell, Downtown
• 851 Gordon St. in West End
• 109 Atlanta St. in Marietta, Ga.
• 423 Moreland Ave., Little 5 Pts.
• 123 S. Main St. in East Point
• 741 Marietta St. at Ponders
• Belmont Hills, Smyrna, Ga.
Also Stores Throughout the Southeast

Transactions on N. Y. Stock Exchange

Traded Thursday, 3,330,000 Shares *Traded Wednesday, 3,370,000 Shares*

NEW YORK, March 3 (AP)—

	Sales In 100s	High	Low	Close	Net Chge.
A					
AbbottL	10	49⅞	49	49⅞	+⅛
ABCVend	10	15	14⅞	15	
AcadBdi	3	12⅛	11¾	11K	—⅛
AcfInd	22	54⅞	54⅛	54⅛	—⅛
Dopf	2	61½	61½	61½	—⅛
AcmeSti	23	28½	28	28	—⅛
AdamsEx	13	45	44½	45	+1
AdamsMills	9	31¼	31	31	
Addressog	1	86	86	86	
Admiral	38	30	29⅞	29½	—⅛
Airtequip	17	30⅞	30¼	30½	—⅜
Dopf	1	119½	119½	119½	+1⅛
AlaskaJun	12	4⅞	4½	4½	—⅛
Alcens	5	22½	22⅛	22⅛	+⅛
Dopf	1.50	86	85¼	85½	—½
AlcoGup	128	8½	8⅜	8⅜	
Alleghpf	3	236½	230½	236½	+½
AllegLSti	47	46⅞	46	46⅞	+½
Allenind	2	19½	19½	20½	—⅛
Allied n	54	100½	98	100	+2⅛
AlliedKid	9	21⅞	21¼	21¼	—⅛
AlliedMills	5	38½	38	38½	+½
Alliedstrs	22	59⅞	59⅞	59¼	+⅛
Dopf	1	97	97	97	+⅛
Allschal	31	79⅞	79⅞	79⅞	—⅛
Dopf	1	132½	132½	132½	
AlpinePC	5	98⅞	97½	98⅞	+⅞
AlumLtd	36	88⅞	86	88⅞	+1⅞
AlumAm	2	110¼	109¼	109½	+1
AmalCeath	4	3⅜	3½	3½	—⅛
Amerada	21	221½	218½	218½	—2
AmAgCh	1	89	89	89	
AmAirlin	145	25¼	24⅞	25⅛	—⅛
AmAirpf	11	121	120½	121	—½
AmBaker	9	34⅞	34¼	34¼	—½
Dopf	.10	103½	103½	103½	—1
AmBrNote	27	30¼	29½	30	
Dopf	.70	65	65	65	+⅝
AmBosch	40	17⅞	17⅛	17⅛	—⅛
Dopf	1	64½	64½	64½	—1½
AmbrShoe	60	36	35½	35½	—⅞
Dopf	2	102	101½	101½	—1
AmedPar	105	28⅛	27⅞	27⅞	
Dopf	4	20½	20⅛	20¼	+⅛
AmCal&R	22	8⅞	8⅜	8½	
AmCan	103	41⅞	41⅛	41½	—⅜
AmChain	3	39½	39½	39½	
AmChicle	4	64	64	64	+⅝
AmColorty	2	24¼	24⅛	24¼	+⅛
AmCrystS	2	28¼	27⅞	27⅞	—⅛
AmCyan	57	53⅞	52⅞	52⅞	+⅛
DopC	8	111½	110½	111½	
AmDistill	8	48⅛	47⅞	48⅛	+⅛
AmEncaus	11	13⅞	13¼	13⅜	
AmExport	46	18⅞	17½	17½	—1
Am&FPw	127	15	15	15	—⅛
AmGas&El	32	43	42⅝	43	+⅛
AmHawSS	2	64⅝	64½	64⅝	+⅛
AmHide&L	12	4½	4⅜	4½	
AmHomePd	3	77	76⅝	77	—⅛
Amice	20	12	11½	12	+⅛
AminIl	1	26⅝	26⅝	26⅝	
AmInv	2	33¼	33¼	33¼	+⅛
AmLeas	78	24⅛	23½	23⅞	+⅜
AmM&Fdv	38	33	32⅝	32⅝	—⅛
AmMch&M	4	32⅝	32	32	—⅛
AmMetal	18	59¼	58½	58½	—1
Dopf	.50	105	105	105	—⅛
AmNatPd	10	25	24⅝	24⅝	—⅛
AmMolass	4	13	13	13	+⅛
AmMotors	56	11½	11¼	11½	
AmNGas	24	55¼	54⅛	55¼	+1⅛
AmNews	43	30⅛	29⅞	29⅞	+⅛
AmOptical	13	53½	51½	53	+2¼
AmPotashB	6	71½	70½	70½	—½
AmRad	105	26	25½	25⅞	—⅛
AmSalRaz	67	9⅛	9	9⅛	+⅛
AmSeating	14	35½	35	35	—⅜
AmShpB	1.10	56⅝	56½	56⅝	+⅝
AmSmelt	58	47	46½	46⅝	
Dopf	1.30	166½	165½	166½	+1
AmSnuff	5	42½	42	42½	
AmSteFd	18	32⅛	31⅝	31⅝	
AmStores	7	53⅞	53¼	53¼	—⅝
AmSugar	2	71¼	71¼	71¼	+⅝
Dopf	1.10	142½	142	142¼	—⅝
AmSumTob	2	19⅛	19⅛	19⅛	—⅛
AmTel&Tel	134	186⅝	185¼	185⅞	—⅝
AmTob	49	66¼	65⅝	65⅞	—⅛
Dopf	.50	133	132¼	132½	
AmViscose	49	44⅝	44	44	—⅛
Dopf	.30	118½	118½	118½	+⅛
AmWWks	8	10½	10⅜	10⅜	
Dopf	3	28⅛	28⅛	28⅛	+½
AmZinc	53	22⅛	21⅞	22⅛	+⅛
Dopf	30	101	100	101	+1
AnacCop	131	54⅞	54⅛	54⅛	—⅛
AncW&C	5.60	64¼	62	63⅞	+1⅝
AnchHg	15	37⅛	36½	37⅛	+⅜
AnderClayt	5	42⅞	42⅞	42⅞	
AndrPhO	33	54⅝	53	54½	+1⅝
AndwCop	3	14⅞	14½	14⅞	+½
ArchDan	19	43¼	42	43¼	+1½
ArgoOil	2	27½	27½	27½	
ArmcoSti	40	78½	77⅞	78½	+⅛
ArmstCo	60	15⅝	15	15	—⅝
ArmstrCo	60	15⅛	15	15	—⅜
Artloom	20	8⅝	8⅜	8½	+⅛
ArvinInd	5	27⅞	27½	27½	
AshOil	264	13⅝	13⅜	13⅝	+⅝
Do pf	8	28	27⅞	27⅞	+⅝
AssdDryG	28	29⅛	29	29⅛	—⅛
Do1pf	.20	109	109	109	—⅝
AssocInv	4	56	56	56	
Atchison	14	141¼	140½	141¼	+1
Do pf	8	59½	59	59½	+½
AtlCitPE	2	40⅞	40	40	
Do pf	50	98	97	98	
AtlCstLine	52	53½	53	53½	+½
AtlRefine	32	38⅝	38⅛	38⅝	+½
AtlCstLine	5	47	47	47	+⅛
AtlasPdr	5	53⅞	53½	53⅞	+½
Do pf	1.10	142½	142	142½	+½
AustNich	1	12	12	12	
AutomCant	2	20⅞	20⅞	20⅞	+⅛
AvcoMfg	174	7	6⅞	6⅞	
Do pf	4	49½	49½	49½	+⅛
B					
Babbitt	6	7⅝	7½	7½	—⅝
BabcockW	18	90½	89½	90⅛	+⅛
BaldLima	240	17½	17	17	—½
Balt&Oh	168	45½	44½	45	
Do pf	11	62⅝	62⅝	62	+⅛
Bang&Ar	1	34	34	34	
BarberOil	5	61⅞	61½	61⅞	
BarkerBr	5	16½	16½	16½	—⅝
BathirWk	9	47½	46½	46½	—⅞
BayukCig	9	15⅛	15⅛	15⅛	
BeatFds	1	54	54	54	—⅛
Dopf4½	.50	105⅝	105½	105⅝	+⅝
BeaunitM	14	25⅝	25	25⅛	
BeechAirc	18	28½	28	28	
BeechNut	4	29⅞	29⅝	29⅞	+⅛
BeldStem	16	15⅞	15⅞	15⅞	+⅝
BellAirc	169	15⅞	15⅛	15⅛	+⅝
Bell&How	23	32⅞	32	32	—⅛
BendixAv	16	117⅛	116¼	116¼	+⅝
BndAvMn	1	59⅝	59½	59⅝	
Benguet	108	5	4⅞	5	+⅛
Best&Co	3	34	33½	33⅝	+⅛
bestrds	2	47⅛	47	47	—⅛
BethSteel	101	130	128⅝	128⅝	+⅝
BigelowS	34	16⅛	15⅝	16⅛	
Biawknog	41	29½	29	29½	+⅛
Bliss&L	2	30⅞	30½	30⅞	+⅛
BlossCW	24	32⅛	31⅝	31⅝	—⅛
BlocksCh	14	35⅛	34⅝	34⅝	—⅛
BoeingAir	407	88½	87⅝	88⅛	+3⅞
BohnAlum	25	22⅝	22⅛	22⅝	+⅛
BonAmA	20	36½	36½	36½	+½
BonAmB	150	17⅛	17	17⅛	+⅛
BondStrs	11	17	16⅞	17	
BookofMon	5	10	9⅞	9⅞	
Borden	7	65½	65	65	—½
BorgWarn	39	53½	52	53⅛	+⅛
BosEdis	6	58	57½	58	+⅛
Boston&Me	10	17	16⅞	16⅞	+⅝
Do pf	2	34	34	34	—⅛
BowRBear	9	33½	33½	33½	+⅛
BranAirw	19	17½	17½	17½	
BridgBrass	7	44⅛	44⅛	44⅛	+⅛
BriggsMf	2	70⅛	70	70	—⅛
Briggs&St	4	70½	70	70½	—⅝
BristMy	31	32½	32⅛	70⅛	—⅝
BklyUGas	4	35½	35½	35½	+⅛
Brown&Sig	18	14⅝	14⅝	14⅝	+⅛
BrunBalke	8	14⅝	14⅝	14⅝	—⅛
BucyErie	10	38	37⅞	38⅞	—⅝
BuddCo	79	10½	19⅛	19⅛	—⅛
Do pf	1	90½	90½	90½	+½
BufForge	2	28½	28½	28½	+⅛
Bullard	91	40½	39⅝	40	+⅛
BulovaW	5	57⅛	56½	56½	
Burlind	76	15⅛	15	15	—⅛
Bril4½pf	7.60	88⅝	88	88½	
Burroughs	133	29⅛	27⅞	28½	
BstrHpf	1.40	51⅝	51⅝	51⅝	+1⅛
Butte&Sup	15	37⅛	36½	37⅛	+⅝
Do pf	4.60	98	97⅞	98	+1
ButteCop	11	11⅛	10⅞	10⅞	—⅛
Byers	6	31½	31½	31½	—½
Do pf	.80	102⅞	102½	102½	
ByronJack	3	31⅝	31¼	31⅝	+1¼
C					
CalPack	2	38½	38½	38½	+⅛
CallahnZinc	51	31½	31⅛	31⅛	—⅛
Calum&H	198	15⅛	15⅛	15⅛	+⅛
CampbellSup	18	28⅝	28⅛	28⅛	—⅛
CampbWy	8	38⅛	38⅛	38⅛	—⅛
CanDry	48	16	15⅞	16	+⅛
CanSouRy	30	62	62	62	+1
CanPac	178	31⅞	31⅞	31⅞	—⅛
CannonM	1	32⅞	31⅞	31⅞	—⅛
CapitalAirl	26	28⅝	27⅞	28⅛	—⅛
Carborun	24	34	33½	33⅞	+⅛
CareyPhil	24	33⅝	33½	33⅝	+⅛
Carot&O	20	11⅛	11⅛	11⅛	—⅛
CaroP&L	14	25⅛	25⅛	25⅛	+⅛
CarrirpfD	10.40	51⅝	51⅛	51½	—⅛
CarrierCp	40	54⅛	53⅛	53½	—⅛
Carrier	10	53⅝	53⅝	53⅝	+1⅛
Carr&Gen	10	19½	19⅛	19½	+⅛
CaseJI	65	19⅛	19⅛	19⅛	
CaterTrae	11	89	88⅝	89	
Celanese	41	24⅛	24	24	
Do cv pf	4	79½	79	79½	+⅝
Celotex	35	31⅞	31⅞	31⅞	+⅝
Do pf	3	19½	19½	19½	
CenAguir	1	20⅞	20⅞	20⅞	+⅛
CenPow	58	51½	50⅞	51½	+⅛
CenGasRy	17	5½	5⅜	5½	+⅛
CenIndGS	39	15⅝	15⅝	15⅝	
CenIllLt	4	50	50	50	+⅛
CenIllPS	1	25⅝	25⅝	25⅝	+⅛
CenRRNJA	2	24⅝	24½	24½	
Do B	1	25	25	25	+⅛
Cen&SW	13	25⅝	25⅝	25⅝	+⅛
CenturyRib	18	13½	12½	12½	—1
CerdePas	28	46⅞	45⅝	46⅞	—1⅛
Cert-teed	25	27⅞	27⅞	27⅞	
ChainBelt	3	48⅝	48⅝	48½	+½
ChampPan	20	54½	53⅝	54½	+1½
ChnceVgt	150	52⅝	49⅞	50⅝	—1⅛
ChckerCab	41	8⅞	8⅞	8⅞	+⅝
ChesCpVa	2	47	46⅞	47	+⅝
Ches&Oh	112	49⅞	49⅝	49⅝	+⅛
Dopf	1	95	95	95	
ChicagoCp	78	24	23	23⅞	+⅝
Chi&Ill	13	24⅝	24⅛	24⅛	+⅛
ChicWest	4	44½	44½	44½	+⅛
Dopf	2	41	41	41	—½
Chin&LA	23	19¼	19	19¼	+⅝
Dopf	1	16⅝	16⅝	16⅝	+⅝
CMS&P	255	24⅝	23	23½	—1⅛
Dopf	85	53⅞	52⅝	52⅝	—1
Chi&NW	106	19⅛	18⅞	19	+⅛
Dopf	34	35⅞	35⅛	35⅛	—⅛
ChiPneuT	35	52	50⅝	51	
Dopf	1	142⅝	142⅝	142⅝	+6⅝
CRI&Pac	38	96½	95½	96	+⅛
Dopf	100.31	105¼	105¼	105¼	
ChildsCo	13	3½	3⅛	3½	+⅛
Chrysler	221	71⅞	70⅞	70⅞	—⅝
CinG&E	43	26⅞	26⅝	26⅞	+⅝
Dopf	.80	101⅝	101⅝	101⅝	
CinMilM	7	68½	68	68	—1
CITFinan	23	49⅞	49⅛	49⅝	
CitiesSvc	22	128	126⅝	127½	+½
Dpwi	22	51⅝	51⅛	51½	+⅝
CityInvest	6	15½	15⅝	15⅝	—⅛
CityProd	5	37½	37½	37⅝	+⅛
CityStr	34	22½	22½	22½	
Dopf	6.60	105	103½	104	+⅝
Clark Equip	12	70	69	69⅝	
ClevElil	5	70	70	70⅝	+⅝
Clevite	50	23⅝	22⅞	23⅛	+⅛
ClimaxMo	25	67⅛	66⅝	66⅝	—⅝
ClinPtd	54	39	38⅛	38⅝	—⅝
Clopay	5	3⅛	3⅛	3⅛	—⅛
CluettPea	8	42½	42	42½	
Coca-Cola	6	120½	119⅝	119⅝	—⅛
ColgPalm	18	59⅝	59	59½	+⅛
Do pf	.80	95½	94⅛	95½	+2½
Coll&Aik	66	19⅞	18⅝	19⅞	+1⅛
ColoF&Ir	79	24⅝	23½	23½	—⅞
Do pf	1	47⅛	47⅛	47⅛	+⅛
Colo&So	1.40	55⅝	54⅝	55	
Do1pf	.90	62½	62½	62½	
Do2pf	.3	57	57	57	

What Stocks Did

NEW YORK, March 3 (AP)—Comparative statistics today:

	Thurs.	Wed.	Tues.	Mon.
Advances	533	716	586	638
Declines	446	292	392	375
Unchanged	264	221	240	235
Total Issues	1,243	1,229	1,218	1,248
New 1954-55 Highs	149	143	110	98
New 1954-55 Lows	2	1	1	0

Dow-Jones Averages

NEW YORK, March 3 (AP)—Range of Dow-Jones averages:

STOCKS

	Open	High	Low	Close	Chge.
30 Industrials	418.29	420.61	416.25	418.33	+1.15
20 Railroads	154.00	154.69	152.89	153.56	+0.24
15 Utilities	64.94	65.55	64.69	65.36	+0.68
65 Stocks	156.53	157.46	155.69	156.59	+0.59

Transactions in stocks used in averages today: Industrials, 225,800; Railroads, 164,700; Utilities, 53,300; Total, 443,800.

BONDS

	Close	Chge.
40 Bonds	100.10	—0.02
10 First-Class Railroads	101.60	+0.08
10 Second-Class Railroads	101.17	+0.01
10 Utilities	98.71	—0.16
10 Industrials	98.94	unchg

The Dow-Jones combined futures index (1924-26 average equals 100) closed at 158.64, off 1.18.

Trend of Staple Prices

NEW YORK, March 3 (AP) — The Associated Press weighted wholesale price index of 35 commodities today declined to 172.74. Previous day, 173.16; week ago, 174.54; month ago, 176.83; year ago, 173.65.

	1954-55	1953	1952	1951
High	177.14	181.72	195.20	215.71
Low	168.56	170.55	175.53	189.34

(1926 average equals 100.)

Chicago at a Glance

WHEAT—Old crop firm; new crop weak.
CORN—Very weak; larger offerings of cash corn.
OATS—Down with corn.
HOGS—Weak to 25 cents down; new lows; top $16.25.
CATTLE—Steers, heifers steady to 50 cents up; top $29.00.

	Sales In 100s	High	Low	Close	Net Chge.
ColRdA	12	87½	86¼	86¼	—⅜
ColBrdB	9	87	86	86	—¼
ColGas	197	17	16⅞	17	+⅛
ColPict	12	35⅝	34⅝	34⅝	—⅛
ColPal	14	50⅞	50	50⅞	+½
Col&SoRel	14	30⅞	30¼	30⅞	—⅜
CombEng	3	65	64⅝	64⅝	
Comlcred	11	50	49½	49½	—¼
ComlSolv	22	54	53¼	53¼	—⅝
ComwEd	26	40⅝	40⅛	40⅝	+¼
CondeNast	18	8⅞	8⅝	8⅝	
ConeMills	10	21⅝	21⅛	21⅝	—⅝
Congoleum	9	22⅞	22⅝	22⅞	
ConCopp	41	15⅞	15	15⅛	
ConEdis	22	49	48⅝	48⅞	—⅛
Do pf	1	109⅝	109½	109½	
ConElectrn	14	37	36¼	36¼	—1⅛
ConFoods	12	17½	17½	17½	—⅛
ConGas	22	33⅝	33	33⅝	+⅝
DopB	2	111	111	111	+1
DopC	.20	102	102	102	+⅝
ConLaund	4	25½	24⅝	25	—½
ConNGas	35	33⅞	33⅝	33⅝	
ConRRCubpf	9	26⅝	26	26⅝	+1⅛
ConRetSt	41	12	11½	12	+⅝
ConText	30	9⅝	9½	9½	+⅝
ConsumPw	50	50½	50⅛	50⅝	
Dopf4.52	.10	107¼	107¼	107¼	
Dopf4½	1.80	111⅝	110⅝	111⅝	+⅝
Container	1	67	67	67	+½
ContBak	12	34¼	33⅞	34¼	+½
Do pf	2.40	104⅝	104	104⅝	+⅝
ContCan	8	81⅝	80¼	80¼	—1
ContCon&S	20	11⅝	11⅛	11¼	+⅛
Do pf	4	20⅝	20½	20⅝	+⅛
ContDiaF	3	17½	17½	17½	—⅝
Contlns	4	98½	97½	98½	—1½
ContMot	59	13⅝	13½	13½	+⅛
ContOil	29	79	76	79	+3
ContSil	2	29	28⅝	29	+⅛
CoopBess	5	23¼	22⅝	22⅝	—⅛
CopperRing	10	23	22¼	22¼	—1⅛
CopwSil	9	23⅞	23⅝	23⅝	
Do pf	1	51½	51½	51½	
Do pf2¾	.10	50	50	50	—1
CornPd	5	87½	87¼	87⅝	
Do pf	.10	179	179	179	+1½
CorneliB	8	35¼	34½	34½	—1⅛
CorningGl	4	58½	58¼	58½	+½
CornProd	20	98½	97½	98½	+⅝
CosdenPet	32	25⅝	25½	25½	—½
CotyInc	3	6¼	6⅛	6¼	—⅛
CoutsHtl	3	2⅝	2⅝	2⅝	—⅛
Crane Co	24	45⅝	45	45⅝	+⅛
CrnofWh	1	32½	32½	32½	+½
CrownCork	11	15½	15¼	15¼	—⅛
Do pf	4	35⅝	35⅝	35⅝	+½
CrownZell	20	66⅛	65½	66	+⅛
Do pf	10	105½	105½	105½	
CrueStl	59	36⅞	36½	36⅝	
Do pf	11	111⅞	111½	111½	+⅛
CubaRRpf	15	8½	7⅞	7⅞	—⅛
CubAmSug	8	15½	15½	15⅝	
CudahyPk	76	8⅝	8¼	8⅜	—⅛
Do pf	1	65	65	65	+1
CuneoPress	2	9⅝	9½	9⅝	—⅛
CunnDrug	1	34¼	34¼	34¼	+⅛
CurtisPub	27	8⅞	8⅝	8⅞	+⅛
Do pf	10	114½	114½	114½	+⅛
Do pr pf 1	64	64	64	64	—1
CurtissWr	148	22⅝	22½	22⅝	+⅛
DeA	12	33⅝	33⅝	33⅝	—⅛
CutlerH	2	73	73	73	
D					
Danaco	3	49¾	49½	49¾	+½
DavegaStr	1	6⅛	6⅛	6⅛	—½
Davstom	35	32⅛	31⅝	32	+⅛
DavPB&L	4	44½	43⅝	44½	+⅝
DoB	.10	94½	94½	94½	+1½
DaytonRub	35	22⅛	21½	21½	—⅛
DeccaRec	34	15⅞	15½	15⅝	
DpRkoOil	104	58⅝	54⅞	55½	+1
Deere	169	34⅞	33½	33½	—⅝
Do pf	2	3⅝	3⅝	3⅝	—⅛
Deis&Hud	19	60	59	60	
DelL&Pa	64	25⅛	24⅝	24⅞	
DelP&L	16	34⅞	34⅛	34⅞	+⅝
Den&RG	14	121½	120½	120½	—⅛
DetEdis	11	36⅝	36⅛	36⅝	+⅛
DetJMichSt	30	3⅝	3⅝	3⅝	+⅛
DetStTcp	44	15½	15⅛	15⅛	—⅛
DeVilbis	1	25	25	25	+⅛
Dev&RayA	16	41⅝	41½	41⅝	
DiamAlk	3	39	38⅝	38⅝	—⅛
DiamMat	2	55½	55½	55½	+½
Dopf	2	35⅝	35⅝	35⅝	+⅛
DiazJmt	16	14⅛	14½	14½	
DiamJtr	4	12⅝	12⅝	12⅝	+⅛
DiscGeor	12	43½	42½	42½	—⅛
DivcoCp	17	10⅛	10⅛	10⅛	
DixieCup	5	59¼	58½	58½	—1⅛
DobeMfg	12	34½	34½	34½	—⅛
DrPepper	12	34½	34⅛	34½	+⅛
DomeMin	25	17⅛	16⅞	17⅛	+⅛
DougAir	81	84	84	84	—1⅛
DowChem	66	46⅞	46	46	+⅛
DresserInd	24	42⅞	42½	42⅞	+⅝
Dopf	1.30	107	106	106	
Drewrys	5	21⅛	21⅛	21⅛	—⅝
Dunhill	1	12⅛	12⅛	12⅛	+⅛
Duplan	117	11½	11⅛	11½	+⅛
DuPont	26	174	172½	173⅞	+1½
dopf	2	99⅛	99⅛	99⅛	
DuqLt	26	37	36½	36⅞	
Dpf2.10	.50	54½	54½	54½	
Dpf2.05	.20	53	53	53	
Dpf2	2	52	51⅝	52	
DWGCig	5	15½	15⅛	15⅛	+⅛
E					
EagleP	16	35⅝	35⅛	35⅝	+⅝
EastAirL	49	48½	47	47½	+⅝
EastUtil	33	25⅛	25⅛	25⅛	
EastKod	11	28⅝	27⅞	28⅝	+⅛
Eaton&Jg	19	49	48¼	48⅝	—⅛
EdisonIr	6	23⅝	23½	23⅝	+⅛
EkoFd	28	23⅝	23½	23⅝	+⅛
ElassInN	18	20⅝	20	20⅝	+⅛
ElAutoL	31	39	38½	38½	—⅝
EldeStin	130	47⅞	43⅝	45⅝	+⅛
ElStorHat	17	32⅛	32⅛	32⅛	
ElmiWitch	12	21⅛	20⅝	21⅛	+⅝
Elliott	222	25⅛	24	24⅝	—⅝
Ducvpf	4	51⅝	51	51	—⅝
ElPasoNG	26	45⅛	44⅝	45⅛	+⅛
EmerEl	10	24⅛	24	24	—⅛
EmerRad	24	15⅝	15½	15½	—⅝
Emp El	8	26⅛	26⅛	26⅛	
EndJohn	8	32⅛	31⅞	31⅞	+⅛
EquitGas	8	27⅞	27⅞	27⅞	—⅛
EsmRR	68	24	23⅝	23⅝	—⅝
EvansPd	11	29⅛	28½	28⅝	—⅝
Evershp	120	15	14⅞	15	+⅛
Ex-Cell-O	4	98½	98	98	+½
F					
FairbMor	15	27	26⅝	26⅝	+⅛
FairchE	322	20	18⅞	19⅞	+1⅛
FalstaffBr	25	17	16⅝	17	+⅝
FamRin	12	25	24⅞	25	+⅝
Fansteel	18	32⅝	30½	30½	—1⅝
Fawick	20	6⅛	6⅛	6⅛	
FeddQuig	24	12⅝	12½	12⅝	+⅛
FedMogul	2	37⅝	37½	37⅝	+⅛
FedPacEl	13	14⅝	14⅝	14⅝	—⅛
FedStr	63	59⅛	58½	59	—⅛
FedPapBd	17	38⅝	38½	38	—⅛
Felt&Tar

Clothiers Enthused Over Retail Boom

By JIM MONTGOMERY

His seventh-floor office looked more like a flower shop than an executive suite.

Two vases full of fresh-cut blossoms were a welcome from his co-workers.

And partly hidden behind a two-week-old stack of correspondence on the big mahogany desk we could see a light blue sports jacket with a red carnation in the buttonhole.

Its wearer, also displaying a happy smile, was Oby T. Brewer, head man at Muse's.

He had just returned from a fortnight in California, where he was elected president of the National Assn. of Retail Clothiers and Furnishers.

Mementos of the trip were in evidence:

A picture of Brewer with Lucille Ball and Desi Arnaz. Another one taken with Marilyn Maxwell.

But there had been work, too.

"I talked with retailers from all parts of the country," he said. "All of them are enthused over spring business prospects."

The first Georgian to hold the top post in NARCF, which represents more than 3,000 men's wear merchants from coast to coast, Brewer talked confidently.

"The general thinking is that business will be very good through the spring, at least.

"I can see no reason why this won't be the best year (in the clothing business) since World War II. That goes for business in general, too.

"People seem to have money—and confidence."

Not that business is going to come easily, the clothing executive added. "But the fellow who works for it will have a good year."

In addition to a good year, the Atlantan expects a busy one—for himself.

As the new chief executive of NARCF he will be kept on the move with out-of-town speeches, conferences, etc., for the next 12 months.

These will be added to his already heavy schedule of local business and civic duties.

Tiptoeing silently out of his office, we got a last glimpse of Brewer in the midst of a task which will become increasingly familiar to him as the year wears on:

Working furiously in an attempt to catch up on the backlog of matters piled up during his last trip—before the next one.

$3.8 Million in U. S. Orders

In the first two months of this year 32 firms in 18 Georgia communities were awarded 40 unclassified government contracts for supplies and materials totaling $3,822,010, according to the U.S. Labor Department. Ten of the contracts—including the largest one of $867,118—went to Atlanta industries.

$26.5 Billion in Savings

Americans had a new high of more than $26.5 billion stashed away in mutual savings banks at the end of January, according to the National Assn. of Mutual Savings Banks.

Poultry

ATLANTA LIVE POULTRY (USDA-GDA)

Live poultry, broilers or fryers unsettled balance steady. Supplies moderate demand fair. Completed small lot sales of broilers or fryers by noon as listed with a sizable volume delivered at undetermined prices. Prices paid, delivered and weighed in Atlanta, broilers or fryers 2½-3 lbs. (small lots 3-35 coops) 29½-30c, hens heavy type 24-26c, light type 14-19c, mostly 15-16c, roosters 10-12c.

Ready-to-cook poultry market steady. Prices maintained under a moderate trade but price resistance reported at present levels and volume of movement reduced somewhat. Prices to retailers, drawn, ice packed, mixed sizes broilers or fryers (small lots) 44-46c, hens over 3½ lbs. 40-44c, under 3½ lbs. 32-37c, mostly 32-33c.

NORTH GEORGIA LIVE POULTRY (USDA-GDA)

North Georgia live poultry market steady. Supplies and demand well balanced although some buyers substituting lighter weights to fill needs. Prices paid 24 hours ending 10 a.m. Thursday, broilers or fryers 2½-3½ lbs. at farms 27½-29c, mostly 28c; f.o.b. plants 29-29½c, mostly 29c.

NEW YORK POULTRY

NEW YORK, March 3 (AP)—(USDA)—Live poultry receipts light. Trading good for fryers and hens; slow for caponettes, market firm for fryers; steady for hens; nominal for other poultry. By express: Hens, blacks 6-7 lbs., 35-36; poor, rough or heavy, 30-33. Broilers or fryers, Reds, 38; crosses, 38. Caponettes, Rocks, 4-4½ lbs. average, 39-42.

Dressed poultry. Turkeys fresh ice packed steady to firm; squabs about steady; ducks steady. Squabs 11 lbs. and up, 1.00-1.15; 9-10 lbs., 90-1.05.

Rye Rallies; Beans Slip

CHICAGO, March 3 (AP)—Old crop wheat futures and rye ended firm on the Board of Trade today but they were unable to transmit their strength to the rest of the grain list.

Corn and soybeans were quite weak. March and September corn set new seasonal lows, as did May and July soybeans. All rye futures also were at new lows before rallying. New seasonal lows also were set by all lard contracts.

Wheat closed 1¼ lower to 1½ higher, corn 1⅛ to 2 cents lower, oats ¼-½ lower, rye ½ to 2 cents higher, soybeans 1¾-3½ lower and lard 10 to 20 cents a hundred pounds lower.

CHICAGO GRAIN QUOTATIONS

CHICAGO, March 3 (AP)—	Open	High	Low	Close	Prev. Close
WHEAT—					
Mar.	2.17⅝	2.19	2.16⅜	2.18⅞	2.17½
May	2.12⅝	2.15¼	2.12¼	2.14⅝	2.13⅜
July	2.01	2.02¼	2.00½	2.01	2.02¼
Sep.	2.04⅛	2.04¼	2.02¾	2.03⅜	2.04½
Dec.	2.07½	2.07½	2.06	2.06⅜	2.07½
CORN—					
Mar.	1.43¾	1.43¾	1.42⅛	1.42⅜	1.44⅛
May	1.47¼	1.47¾	1.45¾	1.46	1.47⅝
July	1.49½	1.49¾	1.48¼	1.48¾	1.50
Sep.	1.47	1.47⅛	1.45½	1.45⅝	1.47½
Dec.	1.40	1.40	1.39¼	1.39¾	1.40½
OATS—					
Mar.	73⅛	73¼	71⅞	72¾	73
May	71⅞	71¼	70⅛	70⅞	71¼
July	68¼	68¼	67⅛	67⅞	68¼
Sep.	68⅛	68⅜	67⅝	68⅛	68¾
Mar.	1.02½	1.03¼	1.02	1.03¾	1.03
May	1.06	1.07¾	1.04½	1.07	1.06½
July	1.08	1.09¾	1.06⅝	1.09	1.08½
Sep.	1.10	1.11¾	1.08½	1.10¾	1.10
SOYBEANS—					
Mar.	2.68¼	2.69	2.66½	2.67	2.69
May	2.63	2.63⅛	2.60¼	2.60¾	2.63¾
July	2.60½	2.60½	2.57	2.57½	2.61
Sep.	2.51	2.51	2.48	2.48¼	2.51½
Nov.	2.45	2.45¼	2.43	2.43½	2.45¼
LARD —					
Mar.	12.10	12.12	11.95	12.07	12.27
May	12.20	12.25	12.02	12.15	12.40
July	12.35	12.35	12.22	12.27	12.17
Sep.	12.50	12.52	12.45	12.50	11.04
Oct.	12.45	12.45	12.40	12.40	10.76b
SOYBEAN OIL—					
Mar.	11.80	11.81	11.57	11.65	11.77
May	11.45	11.47	11.35	11.42	11.40
July	11.22	11.22	11.02	11.15	11.17
Sept.	11.11	11.11	10.90	10.97	11.04
Oct.	10.80	10.80	10.68a	10.70b	10.76b
SOYBEAN MEAL—(Old Contracts)					
Mar.	61.50	61.50	61.20	61.30b	61.50
May	61.75	61.75	61.40	61.35b	61.50
SOYBEAN MEAL—(New Contracts)					
Mar.	61.60	61.60	61.00	61.05	61.30b
May	61.55	61.75	61.25	61.25	61.50b
July	61.40	61.40	60.90	60.90	61.30

b-Bid; a-Asked.

Cash Grain

CHICAGO, March 3 (AP)—Cash wheat was steady; basis unchanged; receipts 9 cars. Corn was easier; basis firm; bookings 50,000 bushels; receipts 87 cars. Oats were steady; basis firm; receipts 15 cars. Soy bean receipts 13 cars.

ST. LOUIS, March 3 (AP)—Wheat 7 cars, none sold. Corn 10 cars, none sold. Oats no cars, none sold.

Davis Heads Southern Gas Rate Group

WASHINGTON, March 3 (AP)—A federal power commission hearing on a rate increase sought by the Southern Natural Gas Co. of Birmingham, Ala., recessed today until March 28. The hike would amount to about 7½ million dollars annually.

Intervenors in the hearing—customers of Southern who oppose in increase—named a committee to look into the company's proposed new rate schedule between now and the next hearing date.

Knowles Davis, chief engineer for the Georgia Public Service Commission, will head the group. He told a reporter the committee will seek to consolidate the views of the intervenors so they will be able to sit down with Southern and discuss such revisions as are "fair and reasonable."

When the March 28 hearing is opened, the intervenors and Southern will go into conference and try to arrange a settlement.

Besides Davis, others on the committee include:

Bennie Schiffer and H. P. Jones, Alabama Gas Co.; L. G. Hills, Alabama Municipal Gas Assn.; Minor Summers, Mississippi Valley Gas Co.; G. J. Tankersley, Gas Light Co. of Columbus, Ga.; D. A. Crawford and Charles Ashby, Atlanta Gas Light Co.; Clarence Reinschmidt, South Atlantic Gas Co.; Horace Richter, Georgia Municipalities; C. L. Rittenhouse, Alabama Public Service Commission; Joe M. Costello, South Carolina Natural Gas Co., and Camper O'Neil, South Georgia Natural Gas Co.

Southern wrapped up its direct case this afternoon with the presentation of three witnesses for clarifying questions. Cross-examination will begin when the hearing resumes unless a settlement is reached.

Completes 50,000th Summary Report

The American Appraisal Co.'s continuous service division announced Thursday that it completed its 50,000th insurance summary report on March 1. The division's first report was prepared 40 years ago for the Atlanta Paper Co. The firm's home office is in Milwaukee.

More Business News Appears On Next Page

Business in Brief

John P. Traber of Atlanta, outside plant maintenance engineer for the Long Lines Department of the American Telephone and Telegraph Co., has been transferred to the company's special projects group in AT&T's New York headquarters. Traber joined Long Lines in 1926 after he received an electrical engineering degree at Georgia Tech. He is a charter member of the Georgia Engineering Society.

John P. Traber

SALES CONFERENCE

A two-day work conference covering sales activities for Nash Motors' 1955 sales campaign will open in Atlanta Monday. Roy Abernethy, Nash sales vice president, will conduct the meetings.

TRUCK DEALERS

GMC truck dealers from Georgia, Alabama and Tennessee will gather in Atlanta Monday to attend a preview of GMC Truck & Coach Division's 1955 line of trucks. J. Branch Mosely, Atlanta zone manager, said the program will follow a luncheon at the General Motors Training Center here.

ANNUAL CONTEST

The annual contest on "My Most Interesting Lighting Job" will highlight Monday's meeting of the Georgia Section, Illuminating Engineering Society at Harris, Inc., 23 Broad St., SW. The winner will represent the Georgia Section at the Southern regional conference in Clearwater, Fla., at the end of the month. Judd Lough of the Holophane Co. will discuss "Lens Control" at the society's study club meeting at 5:30 p.m., prior to the dinner meeting, at the Georgia Power Co. auditorium.

DURANT NAMED

George Durant, formerly associated with the Orkin Exterminating Co. and the State Health Department, has been appointed director of client service at WLW-A, it was announced Thursday by General Manager Harry LeBrun.

WAGA-TV EARNINGS

Storer Broadcasting Co., which operates WAGA-TV and radio in Atlanta, Thursday announced 1954 earnings, after taxes, of $3,608,779.18, equivalent to $3.23 a share. This compared to 1953 earnings of $2,186,415.18, or $1.70 a share. The per share earnings were computed on the basis of 1,106,000 shares of common and class "B" common stock outstanding prior to the Feb. 25 stock split.

LOCKHEED RECORD

A veteran 436-member jet bomber assembly team at the Lockheed-operated government aircraft plant No. 6 at Marietta has set a new safety record of two million accident-free man-hours of work, the company announced Thursday. Safety Manager Franklin Knight Jr. also disclosed that not a single disabling accident took place in the giant factory during January. It was the first plant-wide perfect score since safety records were started in 1951.

Georgia's 300 Banks Set Record in Deposits

Georgia's 300 banks set new records in deposits, assets and earnings last year, State Banking Superintendent A. P. Persons reported Thursday.

At the end of 1954, his report stated, there were 300 banks and 16 branches operating in Georgia (exclusive of private banks), compared with 299 banks and the same number of branches a year earlier.

DEPOSIT TOTAL

Their total deposits as of last Dec. 31 amounted to $972,826,798.73, an increase of more than $47 million over 1953, Persons said.

Other highlights of the report included:

1. A rise of more than $55.1 million in total assets to a level of $1,075,764,855.33.

2. An increase in net profits; after taxes, of slightly more than $1 million to a total of $9,242,442.44.

Income taxes paid by the 300 banks last year totaled $4,890,108.49, some $107,000 above the income taxes paid by last year's 299 banks.

DIVIDENDS PAID

Stockholders of the banks received $3,244,148.80 in dividends during 1954, nearly $390,000 more than in 1953.

The biggest operating expenses of the banks last year came in the form of salaries and fees paid to directors, officers and other employes.

These totaled more than $13.4 million, better than half of the total operating expenses during 1954.

Persons pointed out that the upward trend in assets, capital accounts and earnings last year "further strengthened our state banks."

Atlanta Produce

With the exception of tomatoes which again averaged higher in price, practically all commodities were steady or unchanged on the Atlanta produce market Thursday morning. Trading and receipts were about moderate, according to the A.M.S. Unload reports for the month of February show a decline of almost 10 per cent in volume of receipts as compared with the same month last year.

Georgia turnip greens and mustard held at mostly 1.00-1.25 bushel; turnips ranged 1.00-1.50 dozen with very few best higher; collards brought 1.50 few 1.75 dozen and some poorer mostly 1.25. Florida cabbage ranged 75c-1.25 bag according to quality. Sweet potatoes were unchanged with supplies moderate. Florida oranges jobbed 3.50-3.75 box and 1.75-1.90 per half box carton; Temple oranges ranged 2.25-2.50 best mostly 2.50 per box; few tangerines held at 1.75-2.25 according to size; grapefruit sold 2.25-3.00 box and Foster pinks 2.75-3.50 according to size and quality.

Florida vegetables included Tendergreen beans 3.00 bushel; pole beans 3.00-3.25 few best 3.50 and few fair 2.75; eggplant was 5.50 and high as 6.00 bushel; others 2.50-3.50; yellow crookneck squash moved at 3.75-4.00 hamper and large 2.25-2.50; bell peppers medium to large were 4.50-5.00 very best large to 7.00 and some small to medium 3.00-3.50 per bushel. Celery was unchanged at mostly 3.50 for 3 dozen Pascal from Florida; cauliflower was also steady at 3.50 crate; radishes were 3.25-3.50 per crate of 48 film bags. Escarole in crates was 1.75, romaine 1.75, endive 2.50, Chinese cabbage 2.75 and 10-pound baskets of leaf lettuce 2.00. Florida ice pack iceberg lettuce was 6.00 on 3-dozen size, 5.50 for 5-dozen size and 3.25 for crates of 2 dozen. Few Cuban cucumbers were 7.00 and high as 8.00; Georgia green onions in lighter receipt but moderate supply, ranged 75c-1.00 dozen. Florida 50-pound bags of Triumph potatoes U.S. No. 1 size A and B jobbed 2.25-2.50. Strawberries sold out on Wednesday.

Livestock

ATLANTA HOGS AND NORTH GEORGIA CATTLE (USDA-GDA)

North Georgia cattle (Wednesday's auctions) receipts only slightly larger than same day one week ago. Cows made up 20 per cent of the receipts. Trading active and demand good. Cattle and calf prices about steady. Good and low-choice slaughter steers and yearlings $18.50-21.50, good 500 to 700 lb. heifers $18.00-20.25, commercial steers $16.00-18.00, commercial heifers $15.25-16.50, utility offerings $13.00-15.25, canner and cutter $10.00-13.00. Utility cows $11.00-13.00, commercial 13.50 - 15.00, canner and cutter $8.00-11.50. Utility and commercial bulls $12.50-15.00, cutter $11.00-13.00. Good and few choice slaughter calves $18.00-21.00, commercial $15.50-18.00, utility $13.25-15.00, cull calves $8.00-13.00. Commercial and choice vealers $18.00-24.25. Common and medium stockers steers $13.50-16.50. Inferior and common heifers $9.00-13.00. Good and few choice stocker calves $16.50-18.50, common and medium $13.00-16.50. Common and medium stock cows $9.50-13.50.

Estimated receipts packing plants Atlanta area 450 cattle, 250 calves, 1,400 hogs. Hog market 50c lower today. Choice 190-230-lb. barrows and gilts $16.00, medium grade these weights $15.50. 160-185 lbs. $15.50; 135-155 lbs. $14.00; 100-135 lbs. $12.00. 235-275 lbs. $15.00. 280-320 lbs. $14.50. 325-370 lbs. $13.75. 375-420 lbs. $13.25. 425-500 lbs. $12.25; sows 180-350 lbs. $13.00; sows 350 lbs. and up $12.00.

SOUTHEASTERN HOG MARKET (USDA-GDA)

THOMASVILLE, Ga., March 3 (AP)—Estimated livestock receipts totaled 500 cattle, 175 calves and 2,200 hogs at major packing plants at Albany, Moultrie, Thomasville, Tifton, Dothan and Jacksonville. Hogs: Mostly 25 lower. Medium and choice 180-210-lb. barrows and gilts, 15.25-15.50; 210-240 lbs. 15.00-15.25; choice 180-230 lbs. 15.75 at Moultrie in the area medium and choice 160-180 lbs. 14.75-15.25, 140-160 lbs. 13.50-14.75; 120-140 lbs. 11.00-13.75; choice 235-270 lbs. 14.25-15.00; heavier weights 11.25-14.00. Medium and choice sows 10.00-12.50. At country sales Wednesday in south Georgia, Florida and southeast Alabama, 180-240-lb. barrows and gilts 15.40-15.71; one south Georgia sale 15.81. At Lake Oak, 180-210 lbs. 15.65 and 210-240 lbs. 15.40.

CHICAGO LIVESTOCK

CHICAGO, March 3 (AP)—(USDA)—Salable hogs 11,000; uneven; butchers weak to mostly 25c lower, instances 50c lower on lightweights; sows steady to 25c lower; most choice 190-230-lb. butchers 15.50-16.00, a few loads and lots mostly choice No. 1 and No. 2s 220 lbs. down 16.00-16.25; latter price a new low since early 1950; 240-280 lbs. 14.75-15.50; instances up to 15.75 for uniform mostly choice No. 2s 240 lbs.; 290-370 lbs. 14.25-14.75; choice sows 450 lbs. and lighter 13.25-14.25; 450-600 lbs. 12.75-13.50; good clearance.

Salable cattle 2,500; salable calves 200; active trade on small supply slaughter steers and heifers at steady to mostly higher prices; cows more active, steady to 25c higher; bulls steady; vealers steady to 1.00 higher; stockers and feeders steady; a part load mixed choice and prime 1,050-lb. steer yearlings 29.00; a few choice 1,150-lb. steers 28.50; most good and choice steers and yearlings 19.50-26.50; a few commercial to low good steers 16.50-19.00; a few head average choice to high choice heifers 24.00-25.00; bulk good and choice 18.50-23.50; a few commercial heifers down to 15.00; utility and commercial cows 10.75-13.50; canners and cutters 9.00-11.00; utility and commercial bulls 14.00-16.00; good and choice vealers 20.00-25.00; odd head 25.50; a few light culls as low as 5.00; a load medium 944-lb. replacement steers 18.00; a load of medium 550-lb. weights 17.75; a few choice 450-lb. calves 23.00.

Salable sheep 2,000; active; slaughter lambs fully 25 or more higher; slaughter sheep steady; good to prime wooled lambs 110 lb. down 22.00-23.50; a load of choice and prime 99 lb. 23.65; most cull to low good 15.00-21.50; cull to choice slaughter ewes 6.50-9.00.

Butter and Eggs

ATLANTA EGG MARKET REPORTS (USDA-GDA)

Egg market irregular. Local supplies relatively heavy, and freely offered to a fair demand. Prices maintained. Prices paid local shippers by Atlanta first receivers, cases included, delivered Atlanta (Min. 60 per cent A quality including min. 10 per cent AA quality) extra large white 45-48c, large white 43-48c mostly 46c, large brown 43-47c, mostly 45-46c; medium 40-44c, small 34-35c. Prices to retailers consumer grades, commercially graded, cases included, loose basis (AA quality or special marks) large white 51-55½c, large brown 51-54c, medium 48-53c. Grade A large white 51-53c, A large brown or mixed 49-52c, A medium 48-50c.

NEW YORK, March 3 (AP)—Wholesale egg prices were fully steady Thursday. Receipts 11,107. (Wholesale selling prices based on exchange and other volume sales.) New York spot quotations follow: Includes Midwestern: Mixed colors: Extras (48-50 lbs.) 47-48; extras large (45-48 lbs.) 45½-46½; extras medium 44-44½; standards large 45-45½; unhandled current receipts 43-44½; dirties 41-42; checks 40-41½. Whites: Extras (48-50 lbs.) 47½-48½; extras large (45-48 lbs.) 46½-47½; extras medium 45-46. Browns: (48-50 lbs.) 48-49; extras large (45-48 lbs.) 47-47½. Includes nearby: Whites: Top quality (48-50 lbs.) 49-50; mediums 47-47½. Browns: Top quality (48-50 lbs.) 48-50; mediums 45½-46½.

NEW YORK, March 3 (AP)—(USDA)—Butter barely steady. Receipts 490,817. Prices unchanged.

Cheese steady to firm. Receipts 252,825. Prices unchanged.

CHICAGO, March 3 (AP)—Butter steady; receipts 1,482,598; wholesale buying prices unchanged; 93 score AA 57; 92 A 57, 90 B 55.75, 89 C 55.5; cars 90 B 56.25, 89 C 56.

Eggs steady to firm; receipts 12,693; wholesale buying prices unchanged to 1c higher; U.S. large whites 46, mixed 45; mediums 43; U.S. standards 42; dirties 40; checks 40; current receipts 40.5.

HIDES

	High	Low	Close
April	12.41	12.35	12.37b
July	13.10	12.91	13.00b

Sales 26 contracts.
b—Bid.

Covington Grocer Honored

A Covington grocery store manager Thursday night received two awards for civic leadership at a banquet held in Atlanta.

William Howard Milligan, Kroger manager, received a Good Citizenship plaque from his firm. He also was awarded a certificate for outstanding citizenship from the National Association of Food Chains.

Mrs. Milligan was presented a silver platter by the Kroger Co.

100% DIESEL AND ELECTRIC

Now—The Milwaukee Road is first in the Northwest with all modern power!

All hauling on The Milwaukee Road is now performed by the newest and most efficient power—diesel and electric locomotives. This has real meaning to shippers and receivers. Modern power does a better all-around transportation job, handles bigger loads and, with readier availability, moves them more expeditiously.

Yes, modern diesel and electric locomotives make on time arrivals a matter of course. Able management and personnel are additional key reasons why the Milwaukee can serve you better. Your nearest Milwaukee Road agent is a well-informed transportation man who can work intelligently with your traffic department.

Freight and Passenger—Walnut 6585
57 Forsyth St., N. W., Atlanta, Georgia

SHIP-TRAVEL

LOOK AT THE MAP!

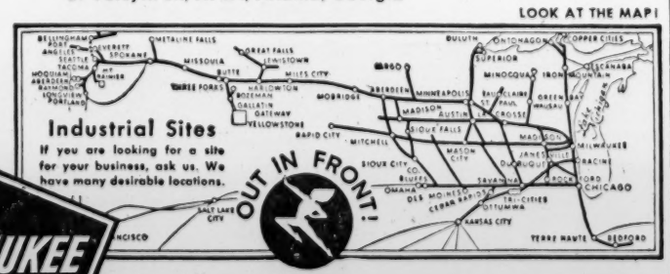

THE MILWAUKEE ROAD

ROUTE OF THE SUPER DOME HIAWATHAS

Chicago, Milwaukee, St. Paul and Pacific Railroad

Welcome

LEADERS ROUND TABLE of GEORGIA and ATLANTA CHARTERED LIFE UNDERWRITERS CHAPTER

March 3rd and 4th

Thursday and Friday, Atlanta will be host to members of The Leaders Round Table of Georgia and The Atlanta Chartered Life Underwriters Chapter. Membership in the Round Table is limited to those making an outstanding sales record for 1954. The recognition of these leaders is well deserved.

On Friday, the Life Insurance men will devote a day to the discussion of vital topics under the general title of Estate Planners Day.

To these men and women, we send a hearty welcome.

Insurance...

Immediate Way to Increase Family Protection

Yes, family needs—major as well as minor—change and grow. Often a customer asks us:

"How can I meet increased living costs in planning my estate? What can I do to add to my assets, quickly and safely?"

We find that added life insurance is the logical solution—the one dependable way of boosting an estate immediately.

Insurance wisely bought must be wisely used—which calls for a *plan*. Though we do not sell insurance, we unhesitatingly recommend it. For many years the Trust Company of Georgia has cooperated with Life Underwriters in planning proper estate programs for mutual customers.

TRUST DEPARTMENT

TRUST COMPANY OF GEORGIA

Established 1891

and AFFILIATED BANKS

ATLANTA—DeKalb National Bank of Brookhaven
AUGUSTA—The First National Bank & Trust Company
COLUMBUS—The Fourth National Bank
MACON—The First National Bank & Trust Company
ROME—The First National Bank
SAVANNAH—The Liberty National Bank & Trust Company

Members F.D.I.C.

THEY'LL DO IT EVERY TIME

By HATLO

American Stocks

NEW YORK, March 3 (AP)	Sales 100s	Net Close	Net Chg.
AcmeAlum	2	5½	
AeroSup	9	5¼	+¼
Ainsworth	28	11¼	+¼
AirAssoc	1	11¼	+¼
AlassaAirl	2	6¼	−¼
AmMarac	43	9¼	−¼
Amkepub	2	76¼	
Amseal	8.00	16¼	+1¼
AnacondaI	13	3¼	
AngLauA	186	11⅛	+¼
ArgusCam	5	25⅞	
ArkPOil	1	11¼	−¼
ArkLaGas	26	16¼	
ArmstRubA	8	26⅞	
Armguip	9	2⅞	−⅛
AtlCitSCo	1	155	
AtlasCPcot	155	3⅞	+⅛
AtlasPlyw	34	12¼	−½
BaileySel	45	8¼	+¼
BaldSec	2	4¼	+⅛
BarnumSil	62	5¼	
Beckmanlnst	13	24¼	−¼
BrazTrac	365	9⅞	−⅛
BrAmOil	2	27¼	+⅛
BrownCo	3	2⅞	+⅛
BrownFDs	6	12¼	+⅛
BrownRub	24	15	−⅛
BuckeyePL	7	28¼	+⅛
BurndMill	17	18¼	
BurmaMines	9	9⅞	
BurrBlds	7	4¼	+⅛
C&CSuper	22	2	−⅛
CalGasEl	77	11¼	+¼
CalElPw	17	13	+¼
CalvoG&G	119	6½	+⅛
CansoPet	24	6⅞	
CdnAtlOil	24	6	−⅛
CdnMarc	45	6⅞	
CdnoNatGas	36	1¼	
CapscoIlProd	21	4¼	−⅛
CarTrans	35	11¼	−⅛
Catalin	21	6⅞	+⅛
CenExplor	38	6¼	+⅛
CessnaAir	11	19⅛	
ChefCNat	2	9	
ClaudeNe	50	8⅞	+⅛
CoastCOil	57	9¼	+⅛
ColonialAirl	40	21¼	−⅛
ColPetrol	1	2⅞	−⅛
ConMng	13	32¼	−⅛
ConueGM	26	8⅞	
CreolePet	20	12¼	+3⅛
CrownCtPet	4	15¼	
CrownDrug	6	2¼	+⅛
CubAtlSug	50	10⅞	
DavenhR	2.50	13¼	+⅛
DetGrnLt	2	7¼	−⅛
DevonLOils	22	1⅛	+⅛
DomeExpl	11	5⅞	
DonestFin	10	8¼	+⅛
DynSt&C	4	14¼	−⅛
DuMontA	32	16⅞	−½

	Sales 100s	Net Close	Net Chg.
Duraloy	3	4⅞	
DuroTest	1	4⅞	
DuvalSul	2	26¼	+⅛
EastUtil	32	3¼	+⅛
EassWshB	5	13¼	−⅛
EllsonAS	36	2⅞	+⅛
EquityCp	34	4¼	+⅛
EurekaCol	5	6¼	+¼
FairchCam	5	35¼	−⅛
FarboOils	154	3	
FederalPet	30	4¼	−⅛
FencingTiger	7	6¼	
FordFran	115	2¼	
FordLtd	14	11¼	−⅛
FullerG.A	1	14¼	+¼
GenAccept	2	32¼	
GenPlywood	8	3¼	−⅛
GiantYel	5	7¼	−⅛
GlenAlbCoal	37	14	−⅛
GlobUtil	12	5¼	
GoldfieldCon	62	1¼	
GrandAlfa	20	14¼	−⅛
GrayMfg	5	16¼	−⅛
GtLakeOil	1.00	14¼	+2¼
GtWestOil	26	11¼	+⅛
Hazeltine	3	55¼	−⅛
HeclaMin	26	11¼	+⅛
HelmerOil	2	2¼	+2⅛
HiZone	34.50	30½	
ImpOil	22	38¼	+⅛
InsNAm	10.00	110¼	+1
IntPetrol	8	25¼	−⅛
InvestRov	16	2¼	−⅛
JunterOils	92	2¼	+⅛
KaiserMot	112	3¼	+⅛
KansCLt	1	16	
KingsPtl	11	4¼	−⅛
KirbyPet	1	10¼	−⅛
KirkLbG	70	12	
KlondikeM	238	4¼	+⅛
KroxOils	37	1¼	+⅛
LakeShM	24	6	−⅛
LakeyFd	1	5¼	−⅛
LaMaud	2	80¼	−⅛
McDonAire	20	30¼	−⅛
McWilD	29	12¼	
MeadJohn	6	29¼	+⅛
Menasco	17	3¼	
MerrillPet	76	9¼	
MesabiIron	12	43¼	−⅛
MidSPet	4	15¼	−⅛
MidWPet	37	4¼	+⅛
MinCnCan	6	18¼	−⅛
Molybden	12	48¼	−⅛
NatAlfOil	20	23¼	−⅛
NatBeauty	24	7¼	
NatPueG	70	23¼	+⅛
NatPet	47	2¼	−⅛
NatTransInd	7	1¼	−⅛
NatPref	1	16	+⅛
NatRubM	10	22	+⅛
NatUnElec	27	3¼	−⅛
NbrtlDOil	168	3¼	+⅛
NPacific	4	7¼	
NJZinc	8	45	

	Sales 100s	Net Close	Net Chg.
NMex&Ar	19	23¼	−⅛
NewPkMng	32	3¼	−⅛
Nilesriem	2	43	−½
NoCntOils	326	5¼	+½
NorstAirl	2	7¼	+½
OlympR	34	5¼	+⅛
PacPetLtd	151	12¼	−⅛
PancontPet	24	2¼	
PentepOil	42	1¼	−⅛
Pleiade	5	5¼	+⅛
Pennroad	25	14¼	+⅛
Pioneer	1	7¼	+⅛
PowerAirg	2	2¼	+⅛
PtMetals	28	24¼	−⅛
PolarisMn	18	4¼	+⅛
PressNet	1	14	
PrimRoad	40	6¼	−⅛
RioGrOil	30	3¼	
RonetCbl	15	22¼	−⅛
RossvelP	16	4¼	
RoxOilSu	3	37	+⅛
RoxanOil	15	12¼	+⅛
RyanAero	11	41¼	−⅛
RyerHay	6	5¼	−⅛
StLawCp	3	70¼	−½
SanPetPt	57	4¼	
SavoOil	4	7¼	
ScullinSt	8	26¼	−⅛
SentinelBad	1	3¼	
SentryOil	21	10¼	−⅛
SherwWm	2	114	
SingerMf	12	43¼	
Sonotone	15	5¼	
SouthCoal	6	36¼	+⅛
SouthRoy	3	64	+½
StdOilKy	2	39¼	+⅛
StdPack	16	2¼	−⅛
StdDredLt	1	27¼	−⅛
StdThom	18	7¼	+⅛
StarrettCp	5	4¼	
SterlAlPd	4	14¼	
SterlFin	3	4¼	−⅛
SunTool	21	4¼	−⅛
TampaEl	10	25¼	+⅛
Technicon	28	16	−⅛
TexPacLd	34	1¼	
TransEm	1	2¼	
TriContPet	439	12¼	+⅛
TucsonCh	4	8¼	
UnivProd	1	43	+⅛
UntAirPd	13	4¼	
UnitShoe	52	55½	+1½
USFoil	4	12½	
UtdPetSec	21	1¼	+⅛
USRadator	3	5¼	−⅛
UtahIdSug	4	3¼	
Valspar	4	6¼	
Venezuela	18	5¼	+⅛
VenPet	55	33	+1
WalthamWat	90	2½	−⅛
WebbKnapp	1204	2¼	−⅛
WestPet	16	62¼	
WrightH	19	2¾	+⅛

NEW YORK, March 3 (AP)—Approximate final total American Exchange stock sales today, 1,360,000 shares; total sales year ago, 600,915 shares. Approximate final total American Exchange bond sales today, $140,000; total sales year ago, $62,000.

Bond Transactions

NEW YORK, March 3 (AP)—Over-the-counter U.S. Government Treasury Bonds:

		Bid	Asked	Net Change	Yield
T-2¼s	62-59 Dec.	96.10	96.14	+.2	2.48
T-2½s	69-64 Dec.	97.6	97.10	+.4	2.73
T-2½s	72-67 Dec.	96.24	96.28	+.4	2.73

NEW YORK, Mar 3 (AP) NEW YORK CITY BONDS	Close	Net Chg.
3s80	105¼	+⅛
CORPORATION BONDS		
AlleCorp5s62	102½	+1
AlumAm3¼s64	102⅞	−⅛
Ds3s79	99	+⅛
AmerFP5s2030	101	+⅛
Ds4s87	98	+⅛
AmTel&Tel3s65	147¼	−⅛
Ds3¼s73	103	−⅛
Ds3¼s84	101¼	−⅛
Ds2s87	93	+⅛
Ds2s81	96½	−⅛
Ds2s75	94¼	−⅛
Ds2s82	92	
Ds2½s86	89	+⅛
AmTobacco3s62	101¼	+⅛
Ds3s89	100¼	
AmTrucX4s60	97¼	+⅛
Armour&Co	81	+⅛
Atchison4s95	110¼	+⅛
AtlCstLn4s64	104¼	+⅛
Ds6s66	104¼	+⅛
Ds5s75B	100¼	
Ds5s95d	101¼	−⅛
Ds5s63d	99¼	+⅛
Ds5s2000K	102¼	
Ds4½s2010f	88	−1¼
Ds4s55	102	−⅛
L&NWUk4s60	100¼	−⅛
L&NOSWs5s0	100¼	−⅛
BangAr4¼s76	100	
BellTPa5s67	105½	−½
Ds4s84d	102½	+⅛
BelHel5s70	76¼	−⅛
BurR&P5s91	94¼	
BushTerm5s2f	96	
CanNat4¼s53	104¼	+⅛
CanPac4s perp	103¼	−½
Celanese3s65	98¼	
CentGas4½s2020f	87	+½
Ds4s95	84	+½
CerRRNJ3¼s87	61½	−⅛
Ches&Ot3s93	104	−⅛
Ds3¼s96D	101	+⅛
Chi&Ea5s76	101¼	−⅛
Ch&EIHs2054	79¼	+⅛
ChiInd4s56	100¼	
CMSP&P4¼s2019	86	+⅛
Ds4s2044	78¼	+⅛
ChiNWUk4s99	79	−⅛
ChiRIsld3¼s63	102	
CitiesServ3s67	97¼	
CCC&SLr4s77	96¼	+⅛
CCC&SCWM4s91	77	−⅛
ClevElli3s70	101¼	−⅛
ColoF&I4¼s66	118¼	−⅛
ColumGas3½s64	102¼	−⅛
Ds3s75	101¼	−⅛
Ds3s75A	98¼	+⅛
ConEdis3¼s81	101¼	
ConNatGas3s77	99¼	−⅛
ConPow2¾s70	97¼	−⅛
Ds2¾s84	92¼	−⅛
ConsPow4½s2000	100¼	−⅛
ContBak3s65	101¼	−⅛
CrkAir4s80	100¼	−⅛
CrwnZel5s63	101¼	+⅛
CubCrPd4s77	94¼	−⅛
DelLack4s85	85¼	−⅛
Ds6s2042	98¼	−⅛
DetEdis4½s2018	100¼	−⅛
Ds3s893	104¼	
DetEdis3¼s69	100¼	+⅛
Ds3s70	101¼	+⅛
Ds2¾s85	92¼	
DowChm5s82	110¼	
DuqLt2¾s77	95¼	−⅛
Erie4½s2015	93¼	+⅛
Ds3¼s96f	89	
Firestone3¼s77	102	−1¼
FlaEPCo5s74f	107½	
GenMotAcc4s58	100¼	+⅛
Ds3¼s61	102¼	

	Close	Net Chg.
Ds3s69	98½	
Ds2¾s64	97¾	−⅛
Ds4s89	102¾	+⅛
GenMotCn3¼s79	102¼	+⅛
GtNorRy4½s76	115	−½
GtNthPay&Wd5s2047	81¼	+⅛
GulMA&O2¾Hb	57¼	
GulSt4s89	100	+⅛
HockVal4½s99	119	+1
HudCoa5s62	105¼	+2¼
Hud&Man5s57	92¼	−⅛
Ds4s2000	80	+1½
IllCentRR2¾s81	93	
IllCen5s55	112¼	
IllCentr4s53	101¼	
IntStPr4s77	136¼	+2¼
IntGtNr6s52xf	100½	+⅛
Ds4s66xM	125½	+⅛
Ds5s96H	120¼	−⅛
Ds5s96C	120¼	+⅛
JamesR&C4s59	97¼	−⅛
LehC&S3¼s70	90¼	+⅛
LehVHTs84	95¼	
LehValSt2¾03	86¼	
LouisIsl3¼s56	103	+⅛
LouisNN2¾s78	103	−⅛
LouisNN3s2003	104	
Ds3¾s12003	101¼	
MehCnt2¾s89	78¼	+1
MSPSSMgm4s91f	68	+½
MoKanT3s62	104¼	−⅛
Ds3s67f	87½	
Ds3s68	86¼	−⅛
Ds4s90	93	+1
MoPac5s49xf	94	−⅛
Ds3s85f	84	−⅛
Ds3s75f	89¼	
Ds4s89f	93¼	+⅛
Ds4s80	95¼	
Ds4s77f	94¼	−½
MobileR&M4s91	64¼	
Mor&Es5s55	101	−⅛
Ds3½s2000	77	
NatDairy3s70	102	+⅛
NatStl3¼s65	102¼	+⅛
NJJnt&T4¼s61	105¼	−⅛
NYCon5s2013	90¼	−⅛
Ds4½s2013	85¼	−⅛
Ds4s98	85¼	−⅛
DsHR3¼s97	80¼	+⅛
Ds3s2000	70	
DsMC3¼s98	76¼	+⅛
NYCentr4½s2022f	78¼	+⅛
Ds4s2007	84¼	−⅛
NYOWs5s55f	3¼	−⅛
Ds5s62	3¼	−⅛
NorPac4½s2019	97¼	−⅛
NYSPut4s53	74¼	+⅛
NYTel3s89	98	−⅛
Ds3¼s2002	94¼	−⅛
NorT&W4s96	113	−1
NorPac4½s2047	107¼	
Ds4s97	110½	+½
Ds3s2047	80	
NorStatPw3s77	90¼	+⅛
PacG&E3¼s83	101	
Ds3¼s84W	100	+⅛
Ds5s71	101¼	
Ds5s74	98¼	−⅛
Ds5s77	98¼	−⅛
Ds5s79	98¼	+⅛
Ds2¾s76	87	−⅛
PacTel3¼s78	90¼	−⅛
Ds3s85	90¼	
PenArr5s60f	96¼	
PenPow6½s75	99¼	+⅛
PenRR5s68	103¼	+⅛
Ds4s80	106¼	
Ds4s85	106¼	+⅛
Ds4s87	100¼	−⅛
Ds4s84	101	
PeorisE4s60	97¼	+⅛
PeoriMar3½s80	100½	−⅛
PhilEl2¼s67	99	

	Close	Net Chg.
PhillipsPt3.70s83	100½	+⅛
Ds2¾s84	100	
PCCG&E5s75	106¼	−⅛
PubSrEG3s68	100½	−⅛
Roads3¼s65	84	
StLS4½2022f	95	−½
Ds4s97	104¼	−½
SouInt3¼s83	123½	+1¼
SocVac2¼s76	93¼	+⅛
SoIndR5s94	80¼	
SoNRy4½s73	120¼	
SoPac4½s89	106¼	+⅛
Ds4½s85	105½	−⅛
Ds2¾s77	100½	+½
SouRy6½s56	104¼	
Ds5s94	113¼	−⅛
Ds4s56	111¼	−⅛
StdOil5s67	112	+⅛
StdInd3¼s82	112¼	−⅛
StdONJ2¾s74	97	
StdOil2¾s71	92	
Tex2½s65	102¼	−⅛
Tex5s87s85	104¼	
ThidAs5s60f	45¼	+2
Ds4s89	71½	
UnPac2¾s76	97	
Ds2½s91	86½	
Val&E3¼s81	104	+½
WabashR4s56	101¼	
Ds4s76	80¼	+⅛
WstPnP3½s66	105	−⅛
WShore4s2361	71	−⅛
WestMd3s79	100¼	−⅛
WestPac5s84	104¼	−⅛
WestUn5s60	105¼	
WhsSh3¼s65	122	+⅛
WorPol4s2004	83¼	
WisElPW2¾s76	95	+⅛
FOREIGN BONDS		
Austral4¼s69	100¼	
Ds4s62	98¼	+⅛
Ds4¼s56	100¼	
Brazil6½s45xf	34¼	−⅛
Ds4s27	91½	+⅛
Brisc6½s50xf	72	−1
Ds6s58f	62½	−2½
Bonn5s26-57st	63½	
BritColH5s47	77½	+½
BritRyEl5s81	64¼	−⅛
Brisbane5s58	102¼	−⅛
Canada3¼s61	102¼	+⅛
CentChil3s39	70¼	+⅛
Chinese6½s50xf	35	+3½
Copen5s52xf	100¼	
German7s49xf	106	
GermPo7s49xf	101¼	+⅛
GerElbs4sxf	132	−3½
Germany5½s69	85¼	+⅛
Ds6s80	73¼	
Ds4s27	61¼	−½
Ds3s63	66¼	−⅛
Greek7s54f	31½	+½
Ds5s58f	28¼	−⅛
Haiti6s2877	60½	+⅛
HalPUT3s77	61½	
DsRep3s77	62	
Japan6½s46st	94½	−⅛
Ds5½s65st	84	+⅛
Kren&Tas5s97	2	+⅛
Nether3¼s57	101	+1⅛
Norway4½s56	100⅛	+⅛
OsloPow5¼s61f	147	
Ds5s63f	92½	+½
Polandas4½s63f	11	
Ds4½s63f	11	+⅛
Ds4s58f	11	
RhinWes5s52af	132	+2
Ds6s53af	131	+6
Rio6ds8s68st	47	+3
SanPaus7s50st	54	+3
Ds6s56st	74	+7
TwEP3½s71st	71⅞	
TokyoR1s63st	82½	−½
Urug3¼s79	66½	+⅛
Yokohama6s71st	82½	−1

NEW YORK, March 3 (AP)—Approximate final total New York bond sales today, $5,270,000; previous day, $5,390,000; week ago, $4,005,000; month ago, $3,489,000; year ago, $3,329,000; two years ago, $3,187,800; Jan. 1 to date, $195,560,600; 1954 to date, $177,116,400; 1953 to date, $154,440,340.

ANNUAL STATEMENT
For the year ending Dec. 31, 1954
Of the Condition of the
United States Fire Insurance Company, of 110 William St., New York 38, N. Y.
Organized under the laws of the State of New York made to Zack D. Cravey, the Comptroller General of the State of Georgia in pursuances to the laws of said State.
Principal office: 110 William St., New York 38, N.Y.
TOTAL ASSETS: (Actual Cash Market Value) $113,437,772.08
LIABILITIES:
Cash Capital Paid Up. $ 3,000,000.00
Surplus Over All Liabilities ..... $ 57,174,060.82
Total Liabilities ..... $ 53,263,711.26
INCOME 12 MONTHS 1954 ..... $ 42,297,987.01
DISBURSMENTS 12 MONTHS 1954 ..... $ 40,348,653.58
A copy of the Act of Incorporation, duly certified, is in the office of the Insurance Commissioner.
STATE OF NEW YORK
County of New York
Personally appeared before the undersigned, Wm. Creifelds, Jr., who, being duly sworn, deposes and says that he is the Asst. Secretary of United State Fire Insurance Co. and that the foregoing statement is correct and true.
WM. CREIFELDS, JR.
Assistant Secretary
Sworn to and subscribed before me this the 28th day of February, 1955.
JOHN F. HIRSCH III, Notary Public.

ANNUAL STATEMENTS
For the year ending December 31, 1954
Of the Condition of the
Provident Fire Insurance Company of New Hampshire
Organized under the laws of the State of New Hampshire made to Zack D. Cravey, the Comptroller General of the State of Georgia, in pursuance to the laws of said State.
Principal office, Executive office, 111 John St., New York 38, New York.
TOTAL ASSETS: (Actual Cash Market Value) $5,210,588.94
LIABILITIES:
Cash Capital Paid Up.. $1,000,000.00
Surplus Over All Liabilities $1,354,283.23
Total Liabilities $2,856,305.71
INCOME 12 MONTHS 1954 ..... $2,177,211.76
DISBUSREMENTS 12 MONTHS 1954 ..... $2,230,307.52
A copy of the Act of Incorporation, duly certified, is in the office of the Insurance Commissioner.
STATE OF NEW YORK
County of New York
Personally appeared before the undersigned J. P. Bolten who, being duly sworn, deposes and says that he is the Secretary of Provident Fire Insurance Company, and that the foregoing statement is correct and true.
J. P. BOLTEN, Secretary.
Sworn to and subscribed before me this the 14th day of January, 1955.
EDWARD H. CHABOT, Notary Public.

Late Trading Clips Cotton

NEW YORK, March 3 (AP)—Cotton futures closed 25 to 75 cents a bale lower today. The liquidating movement which got under way earlier this week continued, although the pressure on futures did not turn heavy until late dealing of its owned cotton stocks lows for the session.

Traders were pessimistic over the near term outlook, based on the lag in cotton textile sales. Uncertainty as to what course the government will follow in disposings of its owned cotton stocks added to the general unsettlement of the market.

New crop months displayed early steadiness, but declined in late trading in sympathy with the weakness in near months.

Liverpool interests were sellers of nearby July and October futures and a good volume of offerings came through New Orleans.

Most of the demand stemmed from mill and local scale down covering.

There were three March transferable notices issued at New York.

	Open	High	Low	Close	Net Chg.
Mar.	34.00	34.06	33.91	33.91	—12
May	34.29	34.36	34.11	34.11	—11
July	34.55	34.56	34.36	34.36	—11
Oct.	34.56	34.60	34.44	34.44	— 6
Dec.	34.67	34.71	34.55	34.55	— 5
Mar.	34.76	34.80	34.64	34.64	— 6
May	34.96	35.02	34.83	34.83	—10
July				34.71b	—10

Middling spot, 34.60n, off 15.
n—Nominal; b—Bid.

New Orleans Cotton

NEW ORLEANS, March 3 (AP)—Cotton futures advanced early here Thursday, but reacted downward in the late dealings under long liquidation and hedge selling. Closing prices were barely steady 45 cents to 90 cents a bale lower.

	Open	High	Low	Close	Net Chg.
March	34.03	34.03	33.96	33.75b	—15
May	34.25	34.29	37.08	34.08	—17
July	34.51	34.55	34.33	34.33	—18
October	34.54	34.61	34.42	34.43	— 9
December	34.66	34.72	34.53	34.53	—10
March	34.88	34.88	34.80	34.80	—10
May	34.98	35.05	34.83	34.83	—10
July	34.90	34.90	34.90	34.72b	—10

b—Bid.
Middling spot 34.40.

Atlanta Spot Cotton

Report by Atlanta Cotton Exchange in cooperation with the U.S.D.A. Quotations are for mixed lots, equal to official standards, uncompressed, in warehouse, basis middling 15-16" 34.10c per pound (down 15 from the previous close). This is even New York May futures, rounded to nearest five points, which ended Thursday at 34.11. Number of bales purchased, 2,485.

Prices in Cents Per Pound

GRADE AND COLOR	⅞ inch	15-16 inch	1 inch	1 1/32 inch	1 1/16 inch
WHITE					
Gd mid.	32.40	34.50	36.15	36.95	37.55
St mid.	32.40	34.30	35.95	36.75	37.35
Middling	31.85	34.10	35.20	36.10	36.60
St mid.	30.85	32.35	33.45	33.90	34.30
Lw mid.	29.85	31.35	32.45	32.95	33.35
Gd gd or.	28.35	29.35	30.35	30.35	30.35
Gd ord.	26.60	27.60	28.85	28.85	28.85
SPOTTED					
Gd mid.	31.10	32.60	33.70	34.20	34.55
St mid.	30.85	32.35	33.45	33.90	34.35
Middling	30.10	31.10	32.95	33.25	33.35
St mid.	28.35	29.35	31.10	31.10	31.10
Lw mid.	26.85	27.85	29.35	29.35	29.35

ANNUAL STATEMENT
For the Year Ending Dec. 31, 1954
Of the condition of the
Union Bankers Insurance Company, of Dallas, Texas
Organized under the laws of the State of Texas, made to Zack D. Cravey, the Comptroller General of the State of Georgia, in pursuance to the laws of said State.
Principal office: 4709 Ross Avenue, Dallas, Texas
TOTAL ASSETS: (Actual Cash Market Value) .... $ 884,672.42
LIABILITIES:
Cash Capital Paid Up.... $ 250,000.00
Surplus Over All Liabilities ..... $ 176,718.34
Total Liabilities ..... $ 457,954.08
INCOME 12 MONTHS 1954 ..... $1,192,106.41
DISBUSREMENTS 12 MONTHS 1954 ..... $1,103,131.42
A copy of the Act of Incorporation, duly certified, is in the office of the Insurance Commissioner.
STATE OF TEXAS.
County of Dallas.
Personally appeared before the undersigned M. E. Gregory who, being duly sworn, deposes and says that he is the Secretary of Union Bankers Insurance Company, and that the foregoing statement is correct and true.
M. E. GREGORY.
Sworn to and subscribed before me this the 25th day of February, 1955.
VIRGINIA FEATHERSTONE,
Notary Public.

ANNUAL STATEMENT
For the year ending Dec. 31, 1954
Of the condition of the
Lincoln National Life Insurance Company of Fort Wayne, Indiana
Organized under the laws of the State of Indiana, made to Zack D. Cravey, the Comptroller of the State of Georgia, in pursuance to the laws of said State.
Principal office, 1301-27 S. Harrison.
TOTAL ASSETS: (Actual Cash Market Value) $1,043,936,824.07
LIABILITIES: Cash Capital Paid Up ....$ 10,000,000.00
Surplus Over All Liabilities .....$ 80,082,543.48
Total Liabilities ....$ 953,854,280.59
Total Increases in Ledger Assets ....$ 205,729,649.78
Total Decreases in Ledger Assets ....$ 126,702,268.22
A copy of the Act of Incorporation, duly certified, is in the office of the Insurance Commissioner.
STATE OF INDIANA
County of Allen
Personally appeared before the undersigned, H. F. Rood, who, being duly sworn, deposes and says that he is the vice president of The Lincoln National Life Insurance Co. and that the foregoing statement is correct and true.
H. F. ROOD.
Sworn to and subscribed before me this 24th day of February, 1955.
SALLY J. ECKERT,
Notary Public.
My commission expires November 5, 1958.

RICHARD P. FRASER AND ASSOCIATES
8TH FLOOR HEALEY BLDG.
ATLANTA, GA.

Over The Counter Securities

The following bid and asked prices are obtained from the National Association of Securities Dealers, Inc., but are unofficial. They do not represent actual transactions. They are intended as a guide to the approximate range within which these securities could have been sold (indicated by the "bid") or bought (indicated by the "asked") at the time of compilation.

	Bid	Asked
Alabama Power Co $4.20 pf	100½	103½
Alabama Power Co $4.60 pf	104½	108
Allen R C Bus Mach	13¼	14¾
American Express	23⅝	25⅛
Atlanta Gas Light pf	103	106
Atlanta Gas Light com	24¾	26½
Atlanta Paper pf	24	
Atlanta Paper com	6¼	7¼
Atlantic Co deb 5s 1980	86½	90½
Atlantic Co com	6⅞	7⅞
Atlantic Steel com (new)	22	24
Atlas Finance pf	24¾	
Atlas Finance com	10¾	12¼
Auto Soler Co	2⅝	2⅞
Bank of Georgia	30	
Bates Mfg Co	13⅛	14¼
Berkshire Fine Spinning	15¾	17
Bibb Mfg Co	36¼	38¼
Black, Sivalls & Bryson	23¼	25
Botany Mills	2⅞	3⅞
Brunner Mfg Co	68¾	74¾
Bulkley Inc com	6¾	8
Chattanooga Gas Co	5⅞	6⅞
Chemical Enterprises com	11⅞	12¼
Clausens Bakeries	10¾	12
Citizens & Southern Natl Bk	42½	44½
Coastal States Life Ins	235	
Coca-Cola of St Louis	22¼	24¼
Colliers Insulated Wire	34¾	36¾
Colonial Stores com	47¾	
Colorado Interstate	58	61
Colorado Oil & Gas Corp	15½	16¾
Columbia Baking com	27	
Columbia Baking pf	30¾	33¼
Cone Mills pf	19¼	20¾
Continental Gin com	52¾	56¾
Copeland Refrigeration	16	17¼
Dan River Mills	26½	28¼
Delta Airlines	35¼	37¼
Do cv deb 5½ 1973	107	112
Dixie Life Ins Co	40	
East Tennessee Nat Gas	9⅞	10⅞
Farrington Mfg Co	16	18
First Natl Bank of Atlanta	37¾	39½
First Rlt & Banking com	5⅛	5½
First RR & Bk 5% Bond	95	101
Foremost Dairies com	17¾	19¼
Fulton Bag & Ctn Mills	13½	15½
Fulton Investment Co	8½	9½
Fulton National Bank	35¾	37¾

Dr. Linton Gerdine, 64, Native of Athens, Dies

Constitution State News Service

ATHENS, March 3—Dr. Linton Gerdine, 64, pediatrician and native and lifelong resident of Athens, died about 4 a.m. Thursday.

He was stricken at his home and was dead on arrival at a local hospital. He had practiced here for about 35 years.

Funeral services will be conducted Friday at 4 p.m. from the graveside at Oconee Hill Cemetery. The Rev. Dr. Harman B. Ramsey, pastor, and the Rev. Dr. E. L. Hill, pastor-emeritus, both of First Presbyterian Church, will officiate. Bernstein Funeral Home is in charge of arrangements.

Friends are asked by the family to omit flowers and send donations to Athens School for Exceptional Children, if they so desire.

He is survived by his wife, Mrs. Elizabeth Gerdine, and stepchildren, Dan Magill Jr., and Mrs. Walter Wellman Jr., all of Athens; two sisters, Miss Mary E. Gerdine and Mrs. E. E. Lumpkin, both of Athens.

Dr. Gerdine, the son of the late Dr. and Mrs. John Gerdine, was educated in the public schools here and was graduated from the University of Georgia in 1909.

He received his medical degree from Johns Hopkins in 1913-1914, the Children's Memorial Hospital in Chicago, 1914-15, and the University of California Hospital in San Francisco in 1915-17.

A veteran of World War I and Work War II, he served in the Medical Corps of the Navy.

He was a member of Clarke County Medical Society, the Medical Association of Georgia, a Fellow in the American College of Physicians, the Licentiate American, Board of Pediatricians; First Presbyterian Church; Masons; American Legion, and Forty and Eight.

He served as pediatrician at the Athens Hospitals and for a number of years was physician for the University of Georgia infirmary.

Atlanta Girl Dies in Week Of Leukemia

A 12-year-old school girl who was stricken last week by acute leukemia died Thursday in a private hospital.

Barbara Ann Jacks was admitted to the hospital two weeks ago for treatment of what the parents thought was virus.

Doctors discovered last week that the girl had leukemia. They said sometimes patients suffering from the fatal disease fail to respond to treatment and death comes quickly.

Barbara Ann, daughter of Mr. and Mrs. John W. Jacks of 937 N. Eugenia Pl., NW, attended Lena H. Cox School.

Surviving besides the parents are a sister, Brenda Jean Jacks; three brothers, Bobby Joe, Billy Ray and Bruce Edward Jacks, and grandparents, Mr. and Mrs. Luther Skinner, all of Atlanta.

Funeral services will be held at 2 p.m. Saturday in the Simsville Baptist Church. The Rev. Dalton Smith will officiate. Burial will be in Holiywood Cemetery.

Club Eats Elk

WASHINGTON, March 3 (AP)—For the Wyoming Day dinner here at the Women's National Democratic Club, Ben Rosenberg of Cheyenne shipped in by air 160 elk steaks.

Associated Press Wirephoto

SLAYING SUSPECT'S WIFE—NEW YORK, March 3—Mrs. Marilyn Farrell, left, wife of William Patrick Farrell, who has been charged with the Greenwich Village sex murder of Ann Yarrow last month, is comforted by her sister, Irene Miller, following Farrell's arrest.

GEORGIA DEATHS

Mrs. Mamie Lunceford Bridges, 71, of Washington. Funeral will be at 3 p.m. Saturday in Phillips Mill Baptist Church.

Miss Mary Emma Duncan, 87, of Rte. 1, Loganville. Funeral was Wednesday.

Mrs. Bertha Peebles, 69, of Wrens. Funeral will be at 4 p.m. Friday in Waldens Methodist Church.

Charles Wesley Harrell, 82, of Barnesville. Funeral was Wednesday.

Mrs. Rebecca Ann Wheeler Stewart, 88, of Tift County. Funeral was Wednesday.

Mrs. Retha Jackson Brown of Carrollton. Funeral was Thursday.

Charles Alexander English, 72, of Clarkesville. Funeral was Wednesday.

MORTUARY

PAMELO L. DUNCAN

Funeral services for Pamelo Lynn Duncan, four-month-old daughter of Mr. and Mrs. Frank E. Duncan of 1014 Hemphill Ave., NW, who died Wednesday night in a private hospital, will be held at 3 p.m. Friday in Hill Park Baptist Church. The Rev. Homer Smith will officiate. Burial will be in Crest Lawn Cemetery.

Ditches Proposed As Bomb Shelters

WASHINGTON, March 3 (AP)—Civil Defense Director Val Peterson today suggested digging a network of roadside trenches to provide emergency shelter from radiation for refugees from an H-bomb attack.

He told the Senate armed services subcommittee the trenches would be part of the overall plan for evacuating cities when atomic attack is imminent.

Another approach, he said, would be to lay big pipes along major highways and cover them with three feet of dirt. Peterson said this would offer complete protection from radiation at a cost of about $40 per person.

DEATHS IN NATION

New York Times News Service
Special to The Atlanta Constitution

NEW YORK, March 3—Lew White, 52, for 25 years an organist in theaters and on radio and television. When the new Roxy Theater, later the Center Theater opened in Rockefeller Center he became staff organist. He made recordings for RCA-Victor and Metro-Goldwyn-Mayer, provided background music for Columbia film shorts and composed popular and semi-classical music. His mood music provided background for such programs as "Inner Sanctum," "The Webb," "Grand Central Station" and "Portia Faces Life."

PHILADELPHIA—Marie Goebel Kimball, author, historian and wife of Fiske Kimball, recently director of the Philadelphia Museum of Art. In 1950 she completed a three-volume work on the Virginian Thomas Jefferson. The first volume of her trilogy, "Jefferson: The Road to Glory," was published in 1943; the second, "Jefferson: War and Peace, 1776-1784," in 1947, and the third, "Jefferson: The Scene of Europe," in 1950.

STAMFORD, Conn.—Bonnell W. Clark, 71, retired vice president in charge of sales of the Westinghouse Electric Corp. In his 24 years with Westinghouse, he became noted as a merchandiser.

WASHINGTON—John T. Jones, 66, an officer of the United Mine Workers for many years.

WASHINGTON—Frank Hearne Crockard, 81, former steel industrialist and government official. He retired Jan. 1 as chief of the facilities, raw materials and refractories branch of the iron and steel division of the Business and Defense Services Administration. This is a unit of the Department of Commerce.

CINCINNATI—The Rev. Victor C. Stechschulte, 61, since 1932 director of the Xavier University seismographical observatory and chairman of its mathematics-physics department.

CINCINNATI—Dr. Harold J. Kersten, 56, professor of biophysics and a fellow of the Graduate School of Arts and Sciences at the University of Cincinnati. He was an early researcher in X-ray science.

PHILADELPHIA — The Rev. Mother Mary Katherine Drexel, 96, founder and first superior general of the Sisters of the Blessed Sacrament for Indians and Colored People.

Lt. Murdoch Of Fire Dept. Is Dead at 42

James Melvin Murdoch, 42, Atlanta Fire Department officer, died Thursday at his home, 51 Oakridge Ave., SE, after a brief illness.

Mr. Murdoch was a lieutenant with the fire department with which he had been associated for 14 years. He had been connected with the training tower and also worked on civil defense planning.

He was a lifelong resident of Atlanta and a member of the Ormewood Park Presbyterian Church. He was a member of the E. A. Minor Lodge No. 603, F&AM and the Khorassan Grotto.

Funeral services will be held at 11 a.m. in the chapel of J. Austin Dillon Co. The Rev. LeRoy C. Obert and the Rev. John F. Mitchell will officiate. Burial will be in East View Cemetery with full Masonic rites at the graveside.

Surviving are his wife, the former Miss Judy Beasley; two daughters, Misses Jean Delores and Janet Lorraine Murdoch; two sisters, Mrs. Della Mae Simpson and Mrs. W. C. Howard; a brother, F. J. Murdoch, all of Atlanta; a niece and two nephews.

WEATHER

ATLANTA—One year ago today, March 5, 1954. High 46, low 31.

SUN AND MOON FOR TODAY

Sun rises 7:07 a.m.; sets 6:17 p.m.
Moon rises 2:48 p.m.; sets 4:14 a.m.

TIDES (SAVANNAH RIVER ENT.)

4:31 a.m.: High 6.9; 5:07 p.m.: High 6.2
10:50 a.m.: Low 0.1; 11:10 p.m.: Low 0.5

WASHINGTON, March 3 (AP)—Weather bureau report of temperature and rainfall for the 24 hours ending 7 p.m., for selected areas:

	H.	L.	P.			H.	L.	P.
Alpena	28	21	.03	Little Rock	79	64	.00
Amarillo	78	42	.00	L. Angeles	63	49	.00
Asheville	66	33	.00	Louisville	74	42	.12
Atlntic C	44	35	.00	Memphis	73	62	.00
B'ham	76	58	.00	Meridian	82	67	.00
Bismarck	27	05	.00	Miami	86	71	.00
Boise	38	29	.00	Milwukee	43	30	.00
Boston	40	28	.00	Mpls S P	34	15	.00
Buffalo	35	26	.00	Mobile	79	62	.00
Burlingtn	17	08	.00	Mrgomery	80	58	.00
Char'ton	69	44	.00	N Orleans	83	63	.00
Charlotte	65	45	.15	New York	49	34	.00
Chatta.	75	48	.00	Norfolk	59	41	.00
Chicago	64	36	.30	Phila	55	37	.00
Cincinnati	65	42	.20	Phoenix	76	43	.00
Cleveland	59	32	.00	Pittsburgh	64	36	.01
Denver	61	27	.00	Ptland, M	32	18	.00
D Moines	55	32	.00	Richmond	57	34	.00
Detroit	42	31	.00	St. Louis	77	45	.02
Fresno	62	33	.00	S Antonio	82	64	.00
Houston	80	65	.00	S. Fran	59	41	.00
Indianpls	69	41	.03	Savannah	81	59	.00
Jax	84	58	.00	Seattle	38	26	.14
Ky West	84	71	.00	Tampa	81	60	.00
Knoxville	76	44	.00	Washingtn	57	35	.00

OBITUARIES

Cicero T. Davis

Cicero T. Davis, 81, of 1396 Belmont Ave., SW, died Thursday night at his home.

Mr. Davis was a retired employe of the Simmons Co. where he had worked for 25 years. He was a native of Gwinnett County and a member of the Capitol View Baptist Church.

Funeral services will be held at 2 p.m. Saturday in the Capitol View Baptist Church. Dr. W. Lee Cutts and the Rev. Carey Wood will officiate. Burial will be in Westview Cemetery.

Surviving are four daughters, Mrs. W. H. Phillips and Mrs. K. G. Weiner, both of Atlanta; Mrs. W. C. Cannon of Charlotte, N.C., and Mrs. R. S. Tinsley of Macon, and three sons, Elkin, Henley and Bill Davis, all of Atlanta.

Mrs. B. F. Thompson

AUSTELL, Mar. 3 — Funeral services for Mrs. B. F. (Sallie) Thompson, 88, of Rte. 1, Austell, who died Wednesday night at her home, will be held at 1 p.m. Friday in the Chestatee Baptist Church, Hall County. Burial will be in the churchyard.

Surviving are a son, W. O. Thompson, Atlanta, and several grandchildren.

Henry W. Weathers

AUGUSTA, March 3 — Funeral services for Henry Watson Weathers, 64, retired automobile dealer who died Thursday at his home here, will be held at 4 p.m. Friday in the First Presbyterian Church. Burial will be in Westover Memorial Park with the Elliott Funeral Home in charge.

Surviving are his wife, the for- fer Celeste Brodie, and two brothers, Carey S. and Robert Weathers, both of Augusta.

Sweden reports that 9,235 foreigners became Swedish citizens in 1954.

John B. Morrison

John B. Morrison, 54, of 135 Tuxedo Terrace, NW, died Thursday at his home.

Mr. Morrison had been in the vending machine business for the past year. He was formerly a manufacturer's agent dealing in lighting and hospital equipment.

A native of Pennsylvania, he had lived in Atlanta 22 years.

Funeral services will be held at 11:30 a.m. Saturday at Spring Hill. Canon Samuel T. Cobb will officiate. Burial will be in Westview Cemetery.

Surviving are his wife; a son, William L. Morrison of Atlanta; two brothers, C. C. Morrison of Pittsburgh, Pa., and Guy Morrison of Elkins, W. Va., and two grandchildren.

Wiley D. Styles

Wiley D. Styles, 80, retired bus driver for Southeastern Motor Lines, died Thursday at his home, 429 W. Howard St., Decatur.

Mr. Styles was a native of Campbell County and had lived in Atlanta five years. He was a member of the First Baptist Church at Douglasville.

Funeral services will be held at 2 p.m. Saturday in Trinity Chapel. The Rev. E. W. Wise will officiate. Burial will be in Decatur Cemetery.

Surviving are his wife; three sons, S. E. Styles of Birmingham, Ala.; B. M. Styles of Decatur and Buford Styles of Jacksonville, Fla.; two daughters, Mrs. J. D. Reid of Douglasville and Mrs. Sam Maddox of Decatur; a brother, A. B. Styles of Atlanta, and two sisters, Mrs. Emma Lowery of Culmer, Ala., and Mrs. Mattie Norris of Texas.

Warfield Bayley

Graveside services for Warfield Bayley, 88, of Atlanta, who died Thursday in a private nursing home, will be held at 11 a.m. Saturday in Hill Crest Cemetery.

There are no immediate survivors.

Classified Section: Announcements – Services – Employment – Business Opportunities – Livestock – Merchandise – Rents – Real Estate – Automotive, Etc.

TO PLACE YOUR WANT ADS
Just Spell "W-A-N-T A-D"
(WA. 6823) on Your Dial

COMMERCIAL LINE RATES
(Applies Within State of Georgia)
1 time Sunday ..... 62c per line
1 time Daily ..... 61c per line
3 consecutive times (ea. day) 54c per line
7 consecutive times (ea. day) 50c per line
30 consecutive times (ea. day) 45c per line
(5% Discount for Cash)
Minimum ad accepted two lines.

TRANSIENT WORD RATES
1 time Daily (both papers) or Sunday ..... 12c per word
3 times consecutive, Daily (both papers) or Sunday... 11c per word
7 times consecutive, Daily (both papers) and Sunday 9½c per word
(5% Discount for Cash)
Minimum ad accepted 10 words.

GENERAL WANT AD RATES
(Applies Outside State of Georgia)
Sunday ..... $1.05 per line
Daily ..... $1.00 per line
(2% Cash Discount)
Minimum ad accepted two lines.
DAILY: All want ads appear in both the daily Constitution (morning), and daily Journal (evening) in consecutive issues of morning and evening and shall be measured and billed as a single advertisement.
Office hours at 8 a.m. to 6 p.m., Monday through Saturday.

DEADLINES
Monday: 5:45 p.m. Saturday. Tuesday through Saturday: 6 p.m. previous day. Sunday: 6 p.m. Friday for early mail editions; 12:00 noon Saturday for final home edition.

MONDAY CANCELLATIONS, CORRECTIONS
May be made on Sundays between the hours of 7 p.m. and 6 p.m. Please call WA. 5030—Extension 318.

WHEN CANCELING A WANT AD
Be certain to ask for your cancellation number. This is your record that it is important that you have it in the event of any misunderstanding or adjustment.

ERRORS
Errors in classified advertising should be reported immediately as The Journal-Constitution will not be responsible for more than one incorrect insertion. Atlanta Newspapers, Inc., will not be liable for any error in advertisements to a greater extent than the cost of the space occupied by the item in the advertisement.

Spell "WANT AD" on your dial PHONE WA. 6823

ANNOUNCEMENTS—

Cemetery Lots and Crypts 6

2 PAIR de luxe companion crypts, 2013-2014 chapel floor, Westview. $2,300. CHerokee 1292 home; MAin 9790 ofc.
WESTVIEW — Choice 4-grave lots, section 51. Reasonable. BElmont 5397, BElmont 5372.

Lost and Found 11

Massey Business College
$10 REWARD FOR RETURN OF 2 BOOKS—These books contained irreplaceable letters and photostatic copys, checks, diplomas and pictures, valuable only to us. Please call Alpine 7876, if you have any information.
LOST—Man's wallet, in Yellow Cab on route to Ansley Park Tuesday afternoon, containing money and identification cards. Finder please keep money, return wallet. Brown. WAlnut 2240.
LOST or STRAYED—Five months old black-and-white Boston bulldog, vicinity Boulevardine Apts., wearing red collar. Reward. EVergreen 7345; WAlnut 8625.
LOST — Man's watch in old Airport building—rest room. Sunday afternoon. LAmar 0336, between 8-4:30, or Jonesboro 2201 after 5 p.m. L. R. Davis.
LOST — Narrow antique gold bar pin. Great sentimental value. Davison's second floor, Wednesday, Feb. 23rd. Substantial reward. AM. 6706.
LOST — Black and white cat, vicinity Greystone Road; bandaze on left hind foot. Reward for any information. EMerson 1413.
$10 REWARD for address book lost on Peachtree Street Wednesday night. Please call VE. 7145. Greenwood.
LOST — Lady's Diamond Watch, Wednesday between Dinkler Plaza-Loews Grand. Reward. EMerson 6080.
LOST — Female sable and white collie in Druid Hills. Named "Tara." Reward. CRescent 1425.
LOST — Cabinet model Singer sewing machine. Doraville, Chamblee area. Reward. 47-5079.
LOST—Lady's gold Wittnauer watch vicinity Whitehall - Alabama. AMherst 2217.
LOST — Blue parakeet, Sat. p.m., from 1280 Oak St. AMherst 1270.
FOUND — Set of keys. Call Rose Bowl Restaurant.

A PARADE OF BARGAINS marching before you every day in your JOURNAL - CONSTITUTION Want Ads. If you're in the market for a home, a car, household articles or a good business, read the Want Ads NOW!

Nurseries and Baby Sitters 12

FAIRYTOWN NURSERY — Serving Hapeville, Forest Park, Blair Village. FAirfax 4672.
LITTLE 5 POINTS: Will keep children 2-4. Private home. LA. 5520.
SMALL babies only, 6 wks. to 18 mos. Nursery licensed. RA. 6478.
WILL CARE for small child day and night. CRescent 4397.
ADULT BABY SITTER, any time. AT. 7718.

Personals 13

MRS. SMITH, call Calhoun 9623 in regards to the old-type asbestos siding on your home. Makes no difference how dirty, worn or stained your asbestos shingles are. Shingle Seal will do wonders to the appearance of your home. Choice of 5 beautiful colors. Certificate of registration given with every job. All wood trim repainted. Winter rates for few more days. No down payment. 36 months to pay. Patrick.
A TEEN-AGE GIRL desperately needs a home with love, understanding and patience. We need a couple who can open their hearts and home to such a child in metropolitan Atlanta. The Child's Service Association will pay a special board rate and provide medical care, clothing and supervision. CALL MRS. GROSS, any weekday, 9-5. AT. 5761.
HAND QUILTING — Dollies, bags, hats, hot mats. Mrs. Bobb. FAirfax 0004 after 6 p.m.
NICE home for elderly people. Good care, food. Practical nurse in attendance. DEarborn 6596.
"DIXIE FLOWER PATCH" Perfume HUSSEY'S. 114 S. Broad St.
JOE T. LESTER — It is important that you see me at once. Uncle Bill.
INCOME TAX SERVICE. 16 YEARS EXPERIENCE. AL. 2704.
GIVE furniture, clothing to Salvation Army. Tax deductible. AL. 4633.
LEARN to dance the Arthur Murray Way. Studio, 101 Carnegie Way.
ARTISTIC BEAUTY NURSERY — 5½ Auburn Ave. cor. P'tree.
FREE HAIRCUT — Harper Method Beauty School. AL. 2551.
WILL CARE for semi-invalid in my home. ATwood 4576.

Business Personals 14

INDIVIDUAL, PARTNERSHIP AND CORPORATE
Tax Returns Prepared
TAX SERVICE BUREAU
CY. 2924 12½ BROAD ST., N. W.
OPPOSITE P'TREE ARCADE BLDG.

INCOME TAX RETURNS PREPARED
LET US SAVE you time, worry and money. Appointment night or day.
CALL ANY TIME
CHAS. A. DELOACH
706 Volunteer Bldg. CY. 0814

TAX EXPERT, LA. 2506
JAMES TOWNSEND, 8 TO 8
SHORT FORM $2.00
LONG FORM $4.00
STATE RETURNS $3.00
BUS., RENTAL RETURNS REAS.
14 Forsyth St., SW. AT VIADUCT

BEAUTY SALON SPECIAL
PERMANENT WAVE 1c sale. For information, call VErnon 5121.

TAX RETURNS
Prepared by Professional Staff
SHORT FORMS $2.00
LONG FORMS 4.00
Rental and business, 9-9. MA. 5130.
76 Cain St., Opposite Bus Station

Personal and Business
TAX RETURNS prepared by experienced former employee, Bureau of Internal Revenue, 716 Walton Bldg. LA. 7656. Frank M. Wilson.

JOHN G. ADAMS
INCOME TAX
984 Peachtree, NE EL. 1010
INCOME TAX prepared. State and fed. Short forms, $2. Bob Tribble, 111 Forsyth St., NW, across street from Atlanta Journal. WA. 3792.
MAILING LIST — Wealthy residents of Georgia. Recently compiled lists, approximately 4,000 names. $15. N. L., 76, Journal-Constitution.
DR. ALLEN'S DENTAL LABORATORY. New plates and repairs, quick service. Mail or call MA. 8810. Cor. Broad and Mitchell St., SW.
INDIVIDUAL wishes to contact small mining company interested in high-grade iron ore, marble, gold. N. L., 115, Journal-Constitution.
INCOME TAX — Individuals, businesses, prepared in your home, evenings, weekends. Reasonable. DI 9746; EV. 2647.
ADAMS INCOME TAX
Federal, State. Day, nite, Sunday. 1000 P'tree St. Rm. 300. EM. 5057.
FEDERAL and state tax returns completed reasonably. Evenings, weekends. C. D. Howard. EX. 2094.
INCOME TAX RETURNS —
Prep. Ex-Fed. income tax agent. Rm. 815 Candler Bldg. WA. 3465.
INCOME TAX
PREPARED at your home or pick up, deliver, day or night. RA. 7453.
INCOME TAX AND BOOKKEEPING SERVICE by retired public accountant. 478 Parkway Dr., AT. 7240.
INCOME TAX RETURNS — Prompt, reasonable. Your convenience. Calhoun 6307, EVergreen 5307.
INCOME TAX SERVICE — Ernest Stephens. FAirfax 5514. Between Hapeville and Forest Park.
INCOME TAXES bookkeeping service and payroll reports. Call MA. 0351; EM. 3051 night.
FEDERAL-STATE tax returns prepared your home, evenings, weekends. EVergreen 4915.
TAX RETURNS prepared. Individuals and businesses. Anywhere in city. CA. 2745.
EFFICIENT TYPIST — Work done at home. Pickup and deliver. EVergreen 2107.

Business Personals 14

INCOME TAX RETURNS prepared your home any time. Parker, LA. 2878.
INCOME TAX returns prepared in your home any time. Bailey, DI. 2620.
INCOME TAX returns prepared in your home. W. B. Ashe DE. 9074.
CURTAINS expertly laundered. Pick up and delivery. CYpress 2087.
FEDERAL and state tax returns. Reasonable. CA. 8171.
INCOME TAX RETURNS prepared. VE. 8386.

Dress Making—Tailoring 16

WHY pay high prices for your sewing needs? We do the very best in dressmaking and alterations in my home. Give us a try, we'll satisfy. 200 12th St., Northeast. VErnon 8835.
DRESSMAKING — Children's clothing specialty. Call AMherst 7566.
EXCLU. designing, restyl., tailoring, alterations. 121 14th. EL. 2741.

Slipcovers, Drapes, Curtains 18

SLIP COVERS cut in your home. Expert work. Sofa and 2 chairs, $18 (labor cost). Reupholstered sofa and chair (labor), $37.50. Fine selection fabrics. Drapes made, $1 (unlined); $1.50 (lined). Excel. savings. Fabric Shop, 141 Ala. St. SW. MA. 0712.

12 MONTHS TO PAY
UPHOLSTERING, Drapes, Cornices, Slip Covers. Mr. Ritchie, VE. 4138.
DRAPERIES, cornices, slip covers. Int. Shop, Gill. RA. 6522; AM. 2852.
SLIP COVERS made in your home. Mrs. Fuller. CH. 2586; DE. 9337.

BUSINESS DIRECTORY—
Building—General Repairs

REMODELING SPECIALISTS
NO DOWN PAYMENT
1 TO 15 YRS. TO PAY
REFERENCES FURNISHED
GLASS JALOUSIES
PORCH ENCLOSURES
Painting, Garages, Roofing, Siding, Plumbing, Plastering, Terrace Apts., Perma-Stone, Underpinning, Attic Rooms, Rooms Added, Modern Bath, Modern Kitchens, Electric Work, Septic Tanks, Aluminum Screens
FREE ESTIMATES
ALpine 1904.

Wilson Contracting Co.
NIGHTS VE. 6255

I NEED WORK!
SO YOU SAVE MONEY FROM NOW TILL SPRING
10x12 Room Built
$750.00
NO DOWN PAYMENT
PAYMENTS TO SUIT YOU
8x10 Porch Enclosed
$190.00
NO DOWN PAYMENT
PAYMENTS TO SUIT YOU
Labor and Materials Insured
All Work Guaranteed
FREE ESTIMATES
On All Repairs and Remodeling
CALL ABBOTT
ANY TIME, EL. 6741

PHONE CY. 8595
Lowest Prices in Town
We Do Complete Job
APEX CONST. CO.
Serving the Public 25 Years
BANK REFERENCES FURNISHED
PHONE CY. 8595
Nites, EM. 6366—Holidays

Do Business Where Quality Is High and Satisfaction Is Guaranteed
JALOUSIE ENCLOSURES
Remodeling, Repairs, Room Additions, Garages, Roofing, Siding, Concrete Work, Plumbing, Painting
FHA Terms—Free Estimates
All-State Roofing & Const. Co.
RA. 2211 FA. 2571

NO DOWN PAYMENT
1 to 15 YEARS TO PAY
FIRST PAYMENTS IN MAY
FREE ESTIMATES
AM. 1642
Roofing, Painting, Siding, Papering, Plumbing, Underpinning, Rooms Added, Aluminum Screens, Porches Repaired, Concrete Work, Enclosed Porches, Asphalt Tile
Bradbury Roofing & Siding Co.
1197 Lucile Ave., SW. Atlanta
Nights and Holidays AM. 1644

REMODELING?
ATLANTA'S best contractors use Westbest materials. Will be glad to suggest a reliable contractor and give him our fullest cooperation in carrying out your specifications for room additions, porch enclosures or other remodeling.
WEST LUMBER CO.
1491 Piedmont Ave., NE VE. 8841
2429 Gordon Rd., SW RA. 9764
1468 Central Ave. FA. 4311
1042 Old Stone Mt. Rd. EV. 2345
BURGLAR bars, hand rails, steel steps. Free est. and terms. EMerson 2314.

Building—General Repairs

ALWAYS AT YOUR SERVICE
1 TO 15 YEARS TO PAY
FREE ESTIMATES
ALL WORK GUARANTEED
Room Additions, Repairs, Remodeling, Electric Work, Painting, Roofing, Aluminum Screens, Plumbing, Tile Work, Wall Paper, Siding, Glass Jalousies
MUTUAL CONST. CO.
406 GRAND THEATER BLDG.
AL. 9874 ANY TIME

HOME IMPROVEMENTS
ALL TYPES of repairs, rooms and porches built, concrete drives, basements underpinning and block walls, painting, papering and floor sanding. Small monthly payments. Gillette Contracting Co., RA. 6488.
NOW IS the time. Let me remodel or repair your home or commercial building. We do our own work. HARRIS, BE. 2068.
SIDING, concrete, carpentering and general repairs. Free estimate. All work guaranteed. L. G. Dutton, Belmont 5260.
CUSTOM kitch. cabinets, counters, fixtures. Sink tops replaced. Brookhaven Cab. Co., EX. 2331, nite 47-2826.
I specialize in garages, rock walls, underpinning, driveways, repairs. Terms. Free estimates. Myrick, RA. 9867.
CALL BROWN. Save on all repairs, roofing, siding, gutters, garages, rooms. FA. 1361; CA. 4251.
FOR BUILDING, remodeling and repairs at reas. cost. Call AT. 4346.

Awnings and Screens

TAILORED aluminum awnings installed up to 750 sq. ft. G. T. Johnson, 2796 Gordon Rd., SW. AM. 1369.

Carpenter Work

CARPENTRY WORK — Remodeling, rooms added, large, small jobs; roofing. References. DE. 7095 day, night.
CARPENTRY work, remodeling, repairs, rooms, roofing, large or small jobs. References. AL. 4723 any time.
REPAIRS, remodeling. Large, small jobs. Quick. Reasonable. References. Free estimates. BE. 8669.
LOOK! Carpenter needs work. Remodeling, repairs, porches, repairing, doors, windows. AL. 9925.
RELIABLE carpentering and repair work. 25 years' experience. AM. herst 3062.
GENERAL REPAIRS, sills replaced, porches enclosed. Painting. Reas. BE. 8478.
FIRST CLASS CARPENTER — No job too large or too small. AL. 2865.
PORCHES, steps, sills replaced, all small jobs. Free est. AL. 6734.
PAINTING, roofing, cement work, cabinet work. Calhoun 3000.

Cement Work—Waterproofing

DRIVEWAYS
BASEMENTS, PATIOS AND WALKS. FHA TERMS—No down payment. Free est. J. A. Beecham, EV. 7296.
SAVE with asphalt driveways and parking areas. Old drives resurfaced like new. Free estimate. No down payment. Acme Driveway Co., EV. 1414, night, MA. 9505.
JOE HUNT—47-3456
DRIVES, BSMTS., BLOCKS, ETC.
DRIVEWAYS, basements, foundations, etc. Free est. B. F. Sears, DI. 3439.
DRIVEWAYS - basements, completed promptly. R. Kingston, FA. 8279.

Chimney—Furnace Repairs

LEAKS stopped, chimney and roof repairing. Work guaranteed. MA. 6072.

Electrical Work

IS YOUR wiring system safe? Avoid accidents. We rewire old houses. No money down, 1-10 yrs. to pay. 8:30 to 4. AL. 4815; night, AT. 5765.

Floor Finishing

EXPERT floor sanding, tiles, linoleums. J. C. Callaway, EV. 8211.
FLOOR sanding and finishing. Tiled linoleum. Calloway, Alpine 3071.

Grading—Excavating

BULLDOZERS, LADER, FILL DIRT. CALL MILTON MAYESKE, FA. 6624, DAY OR NIGHT.

Hauling

GAR. PLOWING, dry cow manure, cotton mote top soil, rotted sd., flag stone cut, rubble field stone, crushed stone, patios, rock walls, tree shrubbery plan. We do it all. BE. 5364. SMYRNA 3-8190.
GOOD, rich, black topsoil, with of wout Bermuda, 5 yds. $10. CR. 0812.
COW MANURE, FILL DIRT, SAND, STONE, SOIL, ETC. BE. 2801.
MOVING and long-distance hauling. van. J. T. Smith. MAin 5336.
LIGHT HAULING LOCALLY. REASONABLE DE. 1148.
SAND, gravel, stone, sawdust, mulch. DE. 7131.

Landscaping—Tree Service

FREE SHRUBBERY PLAN OF YOUR HOME
BY LANDSCAPE designer. All planting completely guaranteed.
NIX NURSERIES, INC.
Terms Arranged If Desired
EV. 8684

COW MANURE
ROTTED, PULVERIZED
BROWNLEE & LIVELY EXCHANGE 1568

COURSEY & JONES Tree Expert Co., all work guaranteed. Cutting, trimming and cabling, safe removing. FA. 5817, 1296 E. Mercer Ave.
PULVERIZED COMPOST — Any kind, and quantity. 1038 Brady Ave., NW, opposite Peach Bowl race track. AT. 3328.
WE PLANT all kinds and sizes shade, fruit trees. Guaranteed. FA. 1258.
EXPERT tree removal. Fully insured. Taylor Tree Serv. FR. 1706.
SMALL bulldozer for hire, by hour or job, grading-loading. AM. 1716.
GRADING, fill dirt, topsoil, motes, gravel, basements. FA. 1470.
GOOD WOODS SOIL for sale. Information call CH. 7674.
AJAX TREE EXPERTS. Free estimates. ATwood 0435.

Moving

MOVING, IN AND OUT OF TOWN. DAVIS TRANSFER. AM. 7190.
DIAMOND Transfer and Hauling. We haul for less. CY. 3168.

Painting and Papering

ATTENTION Paper Hangers — Free 1955, 1956 Super Wallpaper book with 900 beautiful patterns. Books are absolutely free. We give you a profitable discount. Out-of-town inquiries invited. Crescent Paint and Wall Paper Co., 80 Decatur St., MA. 4544.
NEED HELP DECORATING? No charge. Will advise on colors, make estimate of material and recommend competent painter. Call Mr. Robbins, AT. 0817. Sherwin-Williams, 955 Peachtree, NW.
INTERIOR-EXTERIOR painting, papering, general repairs. FHA terms. Free estimates. Work guaranteed. White labor. W. H. Dupree, AT. 2181.
PAINTING, papering, old paper removed, 20 yrs' experience. White labor. J. M. Chambers, DI. 9397.
SHERWIN-WILLIAMS CO.
WILL recommend a reliable painter, paperhanger or contractor.
PAPERING, painting, room, $20. Work guaranted 1st class. Call Mac Dixie 1836.
PAINTING, papering, repairs. White labor. Lowest prices. Guaranteed. Dixie 2020.
PAINTING, papering, patch plastering. 35 years' experience. Sanders, EM. 2928.
RMS. papered, $10; Kem-toned, $5. Ptg., plast. Elijah Webb, RA. 5090.
SPRAY PAINTING — Commercial, industrial, done by experts. MA. 4560.
SUPER Kem-Tone painting, $8. Papering, $12 up. Robt. Webb, RA. 9656.
Papering—Painting—Gen. Repairs. L. A. Mann ..... AM. 1338.
PAINTING, papering, floor sanding. Small monthly payments. RA. 6489.
WHITE, reliable painters (non-drinkers). Free estimates. DE. 7022.
PAINTING, PAPERING, plastering, room painted, $7 up. FR. 5054.
I WOULD LIKE to paint your home. G. J. Morris. CR. 7581.

Plastering

PLASTERING, stucco, cement, patching, painting, carpentering, repair roofing. Reasonable. Guaranteed. Gaston. WA. 6358.
PLASTER patch work a specialty. Merritt. White labor. MA. 8209.

Plumbing

F. A. WILLIAMS, plumbing and heating. Free estimates. Repair work a specialty. AL. 5113.
NEW repair and remodeling, all work guaranteed. Driggars, WA. 6656.
Repairs & installations. Watts Plumbing Co., AM. 8850; night, RA. 7814.
REPAIRS and remodeling. Stone Plug Co., AM. 5073. 24-hr. service.

Roofing and Guttering

ROOFS REPAIRED—Reroofing, siding, gutters cleaned, painted, repaired. Chimneys cleaned and repaired. H. KINARD ROOFING CO., RA. 9243. DAY OR NIGHT.
PROMPT RELIABLE REROOFING. ROOF REPAIRS. CARL STROUD, 505 Holderness St. S.W. RA. 2081.
ROOF LEAKS STOPPED, $3. John Rawlins, day or night. AT. 3000.

Septic Tanks

SEPTIC tanks cleaned $15 and up. Rpd. installed. Charles W. Seagraves CO. CH. 6683. BE. 6901.

EDUCATIONAL—

Schools and Colleges 46

HIGH SCHOOL AT HOME
AMERICAN SCHOOL
CHARTERED 1897
58 YEARS' SUCCESSFUL OPERATION
OUR graduates have entered over 500 colleges. Write for free booklet. Dept. A-1, P. O. Box 412, North Side Station, Atlanta, Georgia.
FOR STEADY employment LEARN BEAUTY CULTURE. Full-time or part-time day class for shift workers. Call or write MOLER COLLEGE, 394 Marietta St. Alpine 20.

EMPLOYMENT—

Help Wanted—Male 47

WANTED FOR IMMEDIATE EMPLOYMENT
Architects
Architectural Draftsmen
EXPERIENCED IN Design and Drafting
LOCATION Spartanburg, S.C.
LOCKWOOD GREENE ENGINEERS, INC.
Engineers-Architects
Montgomery Bldg.
Spartanburg, S.C.
Phone 3-6321

SERVICE SALESMAN
TWO A-1 MECHANICS
WANTED at once, Chrysler-Plymouth experience preferable. Apply J. K. Cox:
HARRY SOMMERS, Inc.
446 Spring St., N.W., Atlanta

Help Wanted—Male 47

CREDIT EXPERIENCE
WE need immediately a full-time man of good character with credit and collection background and a knowledge of accounting. This man should be aggressive and have potential for executive development. Must dress neatly and own an automobile for occasional use. Age 25-35. Good salary plus car allowance and company benefits. Opportunity for advancement. Apply immediately.
Retail Personnel Office
675 Ponce de Leon
SEARS, ROEBUCK & CO.

SALESMEN
YOUNG MEN, age 23 to 30, capable of handling complete time payment deal, including closing sales, credit extension and follow through on collections. Excellent promotional opportunities. Retirement and insurance program. Including life, acc

Help Wanted—Male 47

WANTED — High school boys for afternoon and Saturday work. Apply Snow's Laundry, 711 S. Main St., East Point.

LINOTYPE Operator, straight matter only, small daily. Permanent. Contact J. R. Blair, Times-Recorder, Americus, Ga.

IN ANSWERING help wanted ads with box numbers, do not send originals or valuable papers. Copies will do as well.

LINOTYPE OPERATOR WANTED. Contact A. B. Carter, Mech. Supt. The Daily Times, Gainesville, Ga.

YOUNG MAN — Work in receiving department. Apply 110 Sixth St., NE, Saturday morning, 10 o'clock.

TERMITE SERVICE MAN — Must be dependable. Biltmore Exterminating Co., 1043 Spring St., NW.

EXPERIENCED man for installing septic tanks and sewage lines. Call after 6 p.m., Roswell, 5504.

YOUNG man for salesman, must be experienced. Apply Richard's Paints Shop, 113 Peachtree St.

EXPERIENCED credit man to manage budget department. Smith Tire Co., 155 Decatur St.

FIRST-CLASS MECHANIC — Apply in person. Dempsey's Garage, Chamblee.

COUNTER MAN, 21 to 28. Apply in person. Buddy's Drive In, 1179 Spring St., NW.

TRAINING WITH INCOME. Vets and non-vets. See ad under No. 53.

WANTED, experienced dozer operator. Call after 7:30 p.m., RA. 7054.

Employment Agency—Male 48

PERSONALIZED
If you fool with Us
We'll put you to work
AVOID MON. CROWDS
Get Jobs Fri., Sat. 9 a.m.-9 p.m.
3 Auto parts countermen ... Open
80 Salesmen all flds., $10,000 yr.
6 Exp. routemen .....start $275
9 Exp. body and fender men to $400
14 Exp. auto mech. ..... to $400
3 Exp. cabinet-makers .. to $300
6 Exp. comb. welders .....$2 hr.
Exp. asst. mgr., men's shoes ..$500
6 Exp. shipping-warehousemen $225
2 Exp. bookkeepers or trainee .....to $200
2 Exp. cashier-checker, grocery $180
4 Exp. lumber clks. $280
Auto parts counterman—exper. or OJT.
3 Exp. accounting $225
1 Exp. hotel desk clk. $200
5 H.S. grads. train. mgr. ..$225 up
2 Exp. furn. sales clk. to $150 wk.
4 First class machinist .....$2 hr.
2 Exp. collectors, car $250
8 Res. debit trainees guar. $75 wk.
4 Exp. furn. finishers .... to $200
3 Exp. upholsterers .... to $450
3 Exp. TV-radio repairmen to $400
Loans fixr. or overhauler ....Open
5 Exp. billing clerks .... to $260
4 Heating-air cond. mech. to $430
3 Draftsmen, full-part time to $300
6 General ofc. type ..... to $260
4 Exp. wheel alignment ..$300 up
4 Exp. wall sign painters to $400
2 Typewriter mechs. .... $260 up
3 Turret Lathe oprs. .... to $300
Exp. cake mgr. .....Open
2 Mail clks., H. S. grads.....$174
2 O. S. and D. clerk $275
Sales mgr. trainee .....Open
6 Plumbers and helpers .....Scale
2 Exp. gutter men $340
3 Exp. neon sign mechs. to $130
3 A-1 drag line oprs. .....$2 hr.
3 Bread or pie bakers $225
2 Exp. ice cream checkers...$200
2 Exp. adjuster-writer oprs. ...Open
2 Exp. picture frame makers ...Open
RELOCATE
2 Flight attds., 21-30, over 5' 8"
2 Aircraft machs., 18-26, H. S. grads to train $250
Also 200 jobs not listed
8 NORTH AVE., NW. EL. 3622

SALES
Pharmaceutical. Must have B.S. degree. Sal., exp. and bonus.

SALES
Appliance exp. nec. Sal. open.

SALES
6 to 8 mo's. training. Prefer coll. with elec. eng. background. Age to 35 .....$350

CLERICAL
Gen'l ofc. Must type 50-w.p.m. ..$235

MAIL CLERKS (2)
Sal. $175
For A Successful Future See
Anderson Personnel
101 Marietta St. Bldg. LA. 5678

MUTUAL PERSONNEL SERVICE
Atlanta's Only Exclusive Male Agcy.
SALES. 24-30, req. mechanical background, calling on hardware and implement dealers, married pref'd. Car expense, bonus and $600
AIR-CONDITION. ENG. req. 3 to 5 yrs. exp. .....$400-$600 plus bonus
SALES TRAINEE, col. grad., age to 30, married pref'd. Car, expenses and $300
TRAINEE, h.s. grad., 21-26 ...$225
(2) MAIL CLERKS, h.s. grad., typing req. .....$175-$180
For Selective Positions See
Claude C. Mason, Jr.
Mezz. Fl., P'mont Hotel, MA. 1763

ACCREDITED PERSONNEL SERVICE
205 Henry Grady Bl., LA. 2056

ATKINS PERSONNEL SERVICE
403-12 Atlanta National Bldg.
NIGHT CLERK — 65-70 O.K.
The PRIVATE EMPLOYMENT Svc.
1103 Mortgage Guarantee Bldg.
NORRELL PERSONNEL SERVICE
702 One Peachtree Bldg. LA. 3721
BLACKWELL PERSONNEL
1515 Candler Bldg. MA. 7020
DIALE EMPLOYMENT SERVICE
706 Volunteer Bldg. CY. 7814
AGGRESSIVE EMPLOYMENT
1001 Healey Bldg. CY. 7601

Salesmen 49

SALESMEN:
IS THIS YOUR BIG OPPORTUNITY?
HERE is one of the best opportunities you have had for many years. Become associated with one of the leading manufacturers of sprayers and dusters, poultry, livestock and farm equipment. Earning opportunities are excellent for men with initiative, sound judgment and demonstrated ability to develop new business and work with established accounts in hardware, implement and farm and garden supply trades. You will be expected to travel in your own automobile with liberal allowance for car and traveling expenses. Guaranteed salary semi-monthly.
IF YOU believe you can qualify for this unusual sales opportunity, send us an outline of your business experience, age and earning record. Address: A. Yoder, Sales Manager, H. D. Hudson Manufacturing Company, 589 East Illinois Street, Chicago 11, Illinois.

WANTED
THREE neat, courteous men between the ages 20-35, to learn sales work. Must have good serviceable car. We will train you at our own expense to earn from $100 per week and upwards. All expenses paid while training.

PAID VACATIONS
WEEKLY BONUSES
HOSPITAL INSURANCE
YEAR-ROUND WORK
FOR personal interview, see Mr. Coles at 329 Peachtree St., NE, between 10 a.m. and 1 p.m., 4 p.m. to 6 p.m. Monday through Saturday.

IBM
SALESMAN to sell Electrical and Electronic Time Control equipment. New products recently added to the line with electronic controls will expand our market and offer opportunities for salesmen to advance. Salary and commission plan with outstanding employe benefits. Prefer college graduate, age 21 to 28, with personal qualifications to meet IBM standards. Write for appointment giving brief outline of qualifications, education, experience and previous employment. Time Equipment Division, International Business Machines Corp., 1439 Peachtree St., NE, Atlanta, Ga.

MAN WITH SALES APTITUDES
WANTED by leading, Nationally advertised food company for territorial merchandising and sales work. For the right man there is thorough training, salary, bonus and opportunity for advancement. We have retained the Klein Institute of aptitude testing to help us select men most likely to succeed. There is no cost to you. If you are interested, write in confidence, giving experience, education, age and phone number. Apply personal manager, P.O. Box 1046, Atlanta, Ga.

LOOKING for a good paying job with a good future? We have it. If you're young and willing to work hard to make top money, we'd like to talk to you. Experience not necessary. See Marshal Mauck or Ed Sherwood any day but Saturday.
CENTRAL CHEVROLET
2930 Peachtree Rd., NE
Atlanta, Ga.

Salesmen 49

ATTENTION!
UNUSUAL SALES OPPORTUNITY
ONE of America's most aggressive sales organizations needs additional manpower for carrying out Georgia expansion program. If you are presently employed, between the ages of 25 to 50, do not care to travel and are ambitious of earning in excess of $10,000 per year (our 20 top Georgia salesmen earned an average of $12,600 in 1954), call either DE. 0746 or DE. 3196, between the hours of 6 and 7 p.m. for an appointment or write in confidence to: E. Y., 82, Journal-Constitution.

NEW MANAGEMENT
THE NATIONALLY KNOWN Chamberlin Co. of America is expanding under new local management. Men who are accepted to sell our home improvement products will be thoroughly trained in all phases of business. Salesmen needed in Atlanta, Savannah, Augusta, south Georgia. Must have car but no outof-town traveling. Write giving location and experience to Chamberlin Co. of America, attention Del Tekler, 1630 Northside Dr. NW, Atlanta, or apply in person Monday, March 7, at above address.

OUTSTANDING OPPORTUNITY for person with successful experience in direct selling, recruiting and management work. One of the top paying careers open in your area today. Excellent starting salary. Present managers averaging over $15,000 yearly. Car necessary. Age 28-38. Suggest you investigate this new program. May be exactly what you have been searching for. Include phone number. Write R. M. Hart, C. P., 750, Journal-Constitution.

FACTORY REPRESENTATIVE
60-YR.-OLD ind. tool mfg. needs factory representative. Will give complete sales and tech. training at Atlanta branch. Must be willing to be relocated in the Southeast. Drawing account and commission. Insurance and retirement program. Limited travel. 25 to 35 yrs. of age. We retain the Klein Institute for aptitude testing to screen applicants for sales positions. Phone EM. 4978 for appointment.

PAINT SALESMAN
ESTABLISHED wholesale territory distributing ACME quality paints and super Kemtone, covering the state of Ga. Must be free to travel, salary, expenses, plus bonus arrangement, retirement, paid vacation, life and hospitalization plan through company. Excellent future. State age and experience. ACME QUALITY PAINTS, INC., S.E. District Office, 212 E. Washington St., Greenville, South Carolina.

Sales Representatives
OPENING for 2 young men to represent a national company in the Atlanta area. Must have good references, neat appearance. We furnish car. Group insurance, Christmas bonus, good future and excellent income. If not afraid of steady hire, see Rudolph Phillips, 1473 Gordon St., SW, between 9-10 and noon.

SALESMAN
MAN for direct selling work in an Atlanta branch. Man selected will have year-round position and opportunity to advance. Must have car, good appearance, pleasing personality, be willing to work hard, be trained and furnish leads. Immediate and top commission at start. Call Anchor Post Fence Division, 47-5226 for appointment.

SALES REPRESENTATIVE
FOR GEORGIA by national finance company, to call on dealers and purchasers of industrial equipment. Age, 25-40; salary, expenses, accord and bonus. Car furnished, full employe benefits. Apply 407 Volunteer Bldg., I. T. Corp., CY. 8621.
B. W. Rippy.
EXPERIENCED SALESMAN WANTED. Well-established company has opening for a man with previous experience in selling to retail grocery outlets to sell Family Flour in this area. Liberal company benefits. Abilities recognized and rewarded. Must be willing to relocate. Send resume. List references, salary expected, previous employers, and experience. Write R. R., 816, Journal-Constitution.

VENETIAN BLIND
Wholesale Salesman
WANTED to travel S.C., Tenn., and No. Ga. Previous exp. most desirable. Phone VE. 9925, Mr. Gordon or Mr. Dixon for appt.
Atlanta Venetian Blind Manuf. Co.
1035 W. Marietta St., NW.
WANTED — Drapery salesman for drapery department of large wholesale house to travel Georgia, Alabama and northern Florida. Commission with liberal drawing account. Box R. H., 182, Journal-Constitution.

COLLECTORS
NEW enterprise needs 3 young, aggressive salesmen. Absolutely no canvassing. We can guarantee up to 50 qualified leads per day for low priced item. Immediate daily earnings of $25 to $35. Car necessary. Rapid advancement. Apply 301½ Broad St., SW, Room 205 upstairs.

National Corp.—Opportunity
SALESMAN with car. Call on retail grocery, nurseries, fruit stores, established customers; also open new accounts in Georgia and adjoining states. Salary commission and expenses. Phone for appointment. Call Roy Uselton, Georgia Hotel, day or evenings.
EXCLUSIVE territory, opening for an ambitious direct-to-the-home salesman. No canvassing. Over $150 per week in commission now being earned by our men. Must have car and be free to travel extensively. Field training at our expense. For interview write Floyd Ogle, General Delivery, Atlanta. Give phone number.

MANUFACTURER'S REPRESENTATIVE
FOR ROTARY POWER MOWERS. FLORIDA. Manufacturer desires to contact salesman calling on retail hardware and garden and nursery dealers. Write H. B., 792, Journal-Constitution.

Full Time and Weekend
NATIONAL concern has openings for salesmen. Salary and commission. Prefer man with sales experience in land insurance or intangibles. Only men interested in earning towards of $8,500 need apply. Tele. for appt. Mr. Wallace, AT. 5463.
SALESMEN — No traveling. Drawing account. Bonus. Nationally advertised lines. Must have transportation. Only aggressive men with high earning power need apply. For personal interview see Mr. Johnson, 1862 Buford Highway, 2 blocks from Piedmont Rd., between 6 and 9 p.m.

SALESMEN
MEN WANTED with past experience in selling home improvements, awnings, driveways, magazines, etc., to at least talk over my proposition of selling our product. Call 47-5228.
OLD ESTABLISHED cleaner desires independent route men. High percentage paid. Services included 1-hr. clean, hat clean, tailoring, reweaving and laundry. A good connection for reliable men. Apply 1008 Peachtree St., NE or call EL. 0636.
FURNITURE Salesmen or salesmen calling on furniture stores wanted by manufacturer of nylon, rayon, and cotton carpets. New promotional plan. All Southern territories, including Atlanta, open. J. M., 794, Journal-Constitution.
MAN with car, some selling experience helpful but not essential. Will furnish man to work with you. Good earnings on commission basis. Come to 1379 Gordon St., SW, or call AMherst 2968 for appointment.

BOOK OR MAG. MEN
TERRIFIC earnings. New 15-vol. encyclopaedia plus dictionary, $1 per week deal. No night work. 9 to 11 a.m., 412 Rhodes Bldg.
WANTED — Good canvassers and closers. Top commission and bonus. No slack season, best material on market. Come to 4740 Miller Dr., Chamblee, Ga., ready to work.

PART TIME
$30 TO $75 PER WK. Married man with car. Neat appearance. RA. 2024.
TELEPHONE ADVERTISING SOLICITORS for state-wide publication. Call for interview today. LA. 6760.
IF YOU CAN SELL or think you can, or would like to, call CY. 2744 for appointment.
3 YOUNG men to travel with sales manager. Apply 602 Healey Bldg.
REAL ESTATE SALESMAN WITH EXP. HOGAN, WA. 3173.
A JOB for 2 men. Our men make over $100 weekly. AT. 5474.
IMMEDIATE openings $3 per hr. while training. VE. 5629.

Instructions—Male 51

TELEVISION-ELECTRONICS. Accredited training. Veteran approved. MAin 4431 or FRanklin 4841.

Instructions—Male, Fm. 52

Men And Women
FOR
AIRLINES
FLIGHT and ground. Reservationists, communicationists, passenger agents and hostesses. Interesting public contact duties with excellent advancement. H.S. grads ages 17-38. Learn if YOU qualify for training. Contact Miss Gilham, AT. 4832. Weaver Airline Personnel Training.

Trade Schools—Male 53

TRAINING WITH INCOME. $50 wk. poss. on job we help you get while learning Diesel, auto., refrig., body wk., mach's. GI appr. 410 Ga. Sav. Bank. 11-4 exc. Saturday.
INDUSTRIAL TRADE INST.
426 W. Peachtree St. AL. 5069

Help Wanted—Female 55

S&W CAFETERIA
SEVERAL young ladies, age 18-35, to train as counter girls.
GOOD starting salary. Nutritious meals and uniforms furnished. No Sunday or late night work. Paid vacations. Life and hospitalization insurance. Chance for advancement.
APPLY IN PERSON
AFTER 9 A. M.
No Phone Applications Accepted
189 Peachtree St., NE

EXECUTIVE SECRETARY
DUE TO expansion, excellent position available for thoroughly trained and experienced secretary. Position offers finest in employee benefits and opportunity for advancement with one of Atlanta's leading business firms. Applicant should have minimum typing speed of 65 wpm, shorthand 110 wpm, some Dictaphone experience and be capable of accepting responsibilities. Good starting salary. Call EM. 2710, Ext. 217, for appointment.

YOUNG lady, 18-25, for interesting and varied office work. Must be high school graduate, some college training desirable. No experience or typing required. Congenial surrounding and good opportunity for advancement. 5-day week.
Apply:
RETAIL CREDIT CO.
90 FAIRLIE ST., N. W.
(Between Luckie and Poplar)

Delta C&S Airlines
Has Openings For Experienced
SECRETARY-STENOGRAPHERS — Shorthand and or dictaphone.
ACCOUNTS PAYABLE CLERK
COMPTOMETER OPERATORS
ACCOUNTING CLERKS
NO TYPING
COMPANY benefits include pass privileges, 40-hr. week.
APPLY employment office, Building D, Municipal Airport.

MILLER'S
BELMONT HILLS
WOMEN'S-CHILDREN'S STORE
REQUIRES IMMEDIATELY
CASHIERS
SALES PEOPLE
SEE Mr. Rothschild, today and Monday at Belmont Hills store (next to Woolworth's). Saturday, Phone AL. 1527 for appointment.

SODA DISPENSERS
MUST be experienced. Pleasant working conditions, paid vacations, employe benefits. Apply in person. (No applications accepted by phone.) Apply Mr. Kelley:
JACOBS DRUG STORES
77 AUBURN AVE., N. E.

COSMETICIAN
MUST be experienced. Pleasant working conditions, hospitalization and insurance benefits. Employe discounts, paid vacations. Paid weekly. Apply Mr. Luther:
JACOBS DRUG STORES
77 AUBURN AVE., N. E.

SECRETARY
EXCELLENT position open, secretary to division manager, large firm branch office. Must want steady and long-time position (one-girl office, air-conditioned, excellent working conditions. Good shorthand and typing very necessary. Light general office, no books. Good salary to start, many benefits, insurance, retirement, etc. Age 25 to 40. Call Black for appointment. Friday and Saturday mornings. EM. 3884, 92 14th St., between the Peachtrees.
IMMEDIATE OPENING for intelligent woman with executive ability. I. qualified you will represent nationally known company contacting civic club leaders in small towns, presenting exclusive well-known fund-raising plan involving no cost to the organizations. Car necessary to travel protected territory this locality. Our representatives now earning weekly advances of $80 to $120, plus attractive monthly bonuses. Must place at once. For appointment, call Miss Dorbandt, Pearmont 4-0333.

STENOGRAPHER
STENOGRAPHY combined with other senior clerical functions makes this position an interesting opportunity. Small, congenial office of national automobile finance co. Convenient working hours, attractive salary and splendid program of employee benefits. Call or write Mr. Holloway for interview. Associates Discount Corp., 1044 W. Peachtree, NW. EL. 4482.

SECRETARY
FOR DISTRICT credit manager of large national concern. Knowledge of bookkeeping desirable, credit experience and shorthand a must. Downtown location, 5 days week, age 25-40. Starting salary $252. Write giving qualifications and exp. X. G., 194, Journal-Constitution.

CLERK—TYPIST
EXCELLENT opportunity for single woman, 18-28, interested in permanent position. No experience required. Good salary, excellent working conditions, in air-conditioned office. 5-day 40-hr. week. Paid vacation, other benefits. See Mrs. Noyles, Coca-Cola Bottlers' Assn., 18 Rhodes Center, Northwest.

BINDERY WOMAN
EXPERIENCED bindery woman needed. Excellent working conditions. Hours, 3 p.m. to 11 p.m. See Mr. Fuller, Ivan Allen Co., 340 Fair St., SW.

PBX OPERATOR
RELIEF OPERATOR — Must be capable of doing general office work, fast and accurate typing necessary. Permanent position. Good salary. Apply personnel office: Southern Wire & Iron Works, 4007 Old Stone Mountain Rd., Scottdale.

POLICY RATER
MUST HAVE EXPERIENCE — Prefer young person who knows how to rate compensation, general liability and automobile policies. Fox Theater vicinity. Salary to start, $45 to $60 per week. Call AT. 7351, Mr. Stringer.

OPENING in small office of nation-wide semi-trailer organization for a clerk-typist willing to learn invoicing and posting. Little 5 Points location. Call Mr. Signhauer, CY. 3436 for appointment.

USE
JOURNAL - CONSTITUTION
WANT ADS FOR RESULTS

Help Wanted—Female 55

SOUTHEASTERN sales division of national manufacturer of building materials needs stenographer. Good shorthand necessary. Variety of duties. 5-day week, paid vacation and pension plan, paid holidays. Air-conditioned, pleasant offices. Call Miss Morgan, MAin 8241.
NEEDED IMMEDIATELY — Experienced executive secretary to handle small construction business office. Must be able to take shorthand, type, bookkeeping and filing experience. None other need answer. Starting salary $230. 132 10th St., NE, ELgin 3470.

Executive Secretary
25-35, AT LEAST 5 YEARS' EXPERIENCE, EXCELLENT SALARY, A POSITION WITH A QUALITY. APPLY PERSONNEL, 2090 JONESBORO RD., SE.

STENOGRAPHER
5-DAY; 40-HOUR WEEK — Air-conditioned office. Must be fast and accurate. Would consider good beginner. 91s Mortgage Guarantee Building. AL. 7768.
EXPERIENCED general housekeeper able to supervise colored help. Must like children, be good health, drive car, not afraid to work. Room, board, all expenses paid. $100 month starting salary. X. G., 193, Journal-Constitution.

STENOGRAPHER
FIVE-AND-HALF-DAY WEEK. 9 to 4:30. Saturday 9 to 1. Air-conditioned office. H. Kessler and Co., 92 Whitehall St., CY. 0531. Miss Compton.

STENOGRAPHER
EXPERIENCED preferred. Pleasant working conditions, 5-day week. Apply in person. Butler's, Inc., 820 Spring St., NW.
SECRETARY to sales manager, manufacturing concern, late twenties or early thirties. Must know shorthand. Good opportunity and favorable working conditions. D. L., 746, Journal-Constitution.

TYPISTS
3 GIRLS needed at once, minimum 40 wpm. 5½-day week. Pleasant working cond. Apply Ross Jewelers, 48 Whitehall.

Receptionist-Typist
NEW air-conditioned location on Expressway. 5½-day week. $175 to start. Mrs. Bertha Gold, 515 Plaster Ave., NE.

BEAUTY OPERATOR
WANTED—Master beautician. Beautiful new modern shop. Guaranteed salary and commission. AM. 4672.
INVENTOR in specialized field seeks unencumbered assistant. Preferably under 35, with or without capital. Long-term proposition. Write Inventor, Box 312, Hapeville, Ga.
BOAT MFG. has perm. opening for secretary-steno beginning as receptionist; some shorthand, alert, attractive, 20-30. Exp. local ref. required. Feathercraft, EL. 1081.
SETTLED lady to live in country with elderly couple and help care for invalid mother. Small salary, room and board. Cherokee 2467.
DRESSMAKERS for dresses and ladies' suits. Pleasant working conditions. Experienced first-class only. 121 14th Street, Northeast.
DRUG-COSMETIC saleslady. Salary plus commission. Only experienced need apply. H. P., 187, Journal-Constitution.
EXPERIENCED seamstress for dry cleaning dept. Apply Super Laundry, 614 W. P'tree, EL. 5511, Mr. Jordan.
SOUTHERN Bell Telephone & Telegraph Co. has attractive positions for alert young ladies. Apply 31 Ivy St.
EXPERIENCED stenographer, 5-day week, starting salary $244 per month. X. G., 197, Journal-Constitution.
EXPERIENCED, unencumbered woman to work in nursing home, live in. $80 month. Fairburn, Ga., 7244.
WANTED — Experienced typist-receptionist, 5-day week. For appointment call WA. 2337, Mr. Sheppherd.
SECRETARY — Excellent typing. Fourteenth and Expressway location. 5-day week. EMerson 1604.
ATLANTA concern needs home typists and mailers for stuffing. S. G., 180, Journal-Constitution.
HOUSEKEEPER for elderly lady, live in. 3-room apartment. Salary, board. WAlnut 6694.
COMPETENT stenographer between 25-35 for permanent office job. LA. 4091 or AT. 0330.
HOUSEKEEPER to live in and care for elderly lady. References. EVergreen 0795.
COMPANION for semi-invalid elderly lady, live in. References. EVergreen 3135.
WAITRESS WANTED. Apply in person, Holly House, 1690 Piedmont, Northeast.
EXPERIENCED WAITRESS — 5-day week. East Point, CA. 9307, after 9 a.m.
WAITRESSES — 25-35, experienced tray service. Roast Beef House, LA. 4331.
NURSE-COMPANION for elderly woman. No housekeeping. Cherokee 1440.

AIRLINE HOSTESSES
SEE Class 52, Miss Gilham, AT. 4832 interested in Employment Agency.
HIGH-GRADE SECRETARY OFFICE SOMEONE to care for child, live in. $15 week. DE. 4495 after 6 p.m.
EXPERIENCED beautician, Buckhead area. Exchange 9533.
SALESLADY — Children's Shop, NE sect. 1 or 2 days. AT. 9611.

Salesladies 55-A

MAKE MORE MONEY
IN YOUR SPARE TIME
NATIONALLY known technical book publisher, its business over 20 years, needs an alert, intelligent woman (age 25 to 40), to act as part-time agent in Atlanta. GENERAL SELLING EXPERIENCE NEEDED. YOU INVEST NO MONEY. The woman selected will contact our local dealers twice a month, check their inventories of our publications, and make substantial commission on all orders taken. No travel, you contact only those dealers in your city. Can be done mornings or afternoons, takes no more than 2 days a month. We supply all necessary material. For a personal interview write to B. G., 512, Journal-Constitution.
STANLEY Home Products wants two ambitious ladies who would like to earn from $75 to more per week. No canvassing. Car necessary. For interview call EM. 1039, or write K. Deal, 342 Boulevard Pl., NE, Atlanta.

TELEPHONE SOLICITORS
PERMANENT, good-paying positions for experienced telephone solicitors. Call Mrs. Row, CY. 1968, for interview.
WOMEN with spare time earn $4.00 and up selling exclusive cosmetics line. No deliveries or collections. Call EM. 1906, days.
SELL coupons over your phone, can make $50 week. Phone WAlnut 4298 for appointment.
AVON COSMETICS needs 2 women. Top income. Call VE. 4510.
MUST have car. Salary, plus commission. ELgin 1677.

Temporary Office Help 55-B

MANPOWER Inc. — Coast to coast.
304 One P'tree Bldg. MA. 1338
Temp. Office Personnel Service
72 11th St., NE EL. 7226
TEMPORARY TALENT
517 RED ROCK BLDG

Employment Ag'ncy—F'm'le 56

PERSONALIZED
If You Fool With Us
We'll Put You to Work
AVOID MON. CROWDS
Get Jobs Fri., Sat. 9 a.m.-9 p.m.
39 Secys. and stenos. .... to $300
2 Exp. picture framers $150
25 Typists and billers .... to $275
3 Exp. Cashiers ..... to $175
19 Exp. waitresses .....Best
8 Exp. Salesladies .....Open
6 Hostesses ..... to $175
6 Bookkeepers $200
2 Exp. power mach. oprs. ..Open
2 Exp. punch, drill, etc. Processes .....$40 up
1 Recept., light shorthand to $225
3 Exp. Comptometer .... $200 up
3 Exp. comptometer operators ..Open
4 Exp. manicurists .....Excel.
2 Typist telephone oprs. $180
2 Flight attds., 21-30, 5' 3", 5' 7", relocate $250
Fountain girls $140
2 Exp. PBX-Stock clerk .....Open
1 Exp. hotel housekeeper $175
ALSO 150 JOBS NOT LISTED
6 NORTH AVE., NW EL. 3622

HAYS PERSONNEL
Dict. oprs., age to 40...$191 to $241
Reg. steno., excel. firm, d'town, 5 da. .....$203 to $253
Exec. sec'y, strong local firm expanding, opp. to 40 .....$275 up
Statistical typist. No fee.....$275
Typist d'town, 5 da., local small firm $250
Reg. typist, no exp. nec. $175
General clerical, high school grad. No typing $150
1101 Ga. Sav. Bank Bldg.

DON BUTLER
TYPIST—Pref. some exp. $190
TYPIST—Beginner $182
FILE CLERK—Beginner $165
SECY.—Private ofc. $260
SECY.—Personnel int. $300
Many Others Apply Today
The PRIVATE EMPLOYMENT Svc.
1103 Mortgage Guarantee Bldg.
(On Ellis opp. Davison's)

BILLING CLK. $300
SECTY.; d'town $250
STENO. SW $260
STENO. Brookwood Station $275
FILE CLK. exp. .....$160 up
B.KKPR. $225
For A Successful Future See
Anderson Personnel
101 Marietta St. Bldg. LA. 5678

ACCREDITED PERSONNEL SERVICE
205 Henry Grady Bl., LA. 2056

Best Office Jobs in Atlanta
A-1 Employment Service
401 Peachtree Arcade AL. 2081
Fourth Floor Interview 9-2

Employment Ag'ncy—F'm'le 56

Excellent Positions Available
Register Executive Service Corp.
Rm. 1747, 22 Marietta St., WA. 5430
PAIR PERSONNEL SERVICE
312 Forsyth Bldg. AL. 5533
274 Buckhead Ave. CH. 1130
MEDICAL PLACEMENT SERV.
15 Peachtree Pl. NW AT. 6381
WEST END EMPLOYMENT SERV.
5473½ Gordon St., SW FR. 3925
SOUTHERN EMPLOYMENT
1 Peachtree Bldg. CY. 7541
ROBERT JARRELL PERSONNEL
16 Peachtree Arcade AL. 4533
CAPITAL PERSONNEL
515 Forsyth Bldg. LA. 8086
ALSOBROOK PERSONNEL SERV.
219 Healey Bldg. WA. 0951
LELAND DEAN PERSONNEL
516 RED ROCK BLDG. AL. 3456
HELEN BAILEY
520-22 Forsyth Bldg. CY. 1711
HOOD EMP. SERVICE, CA. 8837-8
129 Thompson, East Point, V. Hood
NATIONAL EMPLOYMENT SERV.
402 Volunteer Bldg. AL. 0461
A&A EMPLOYMENT
303 Grand Theater Bldg. LA. 8041
PLAXICO PERSONNEL AT. 7591
NATION WIDE, WA. 6112

Instructions—Female 58

Complete Secretarial
COURSE IN 3 MONTHS
Learn famous ABC SPEED-WRITING SHORTHAND; Typing, Business English, Spelling, Letter Writing, Dictaphone and other subjects. "Make your reservations now!" New class every Monday, day and night. We guarantee lifetime free placement service in Atlanta and over 400 other cities. South's Largest Business School
Massey Business College
of Atlanta
170 Peachtree St.
For free catalog write or
CALL ALpine 7876 NOW
Shorthand in 6 Weeks
WITH SPEEDWRITING, the easy A. B. C. SHORTHAND. More pay and a better job for you as a secretary in business or Civil Service. Learn SPEEDWRITING shorthand for just 6 short weeks. No symbols. ONLY SPEEDWRITING SHORTHAND GUARANTEES:
1. FREE job service
2. FREE transfer to 400 schools
3. FREE brush-up course
In ATLANTA Speedwriting Shorthand is taught ONLY at Massey's
MASSEY
BUSINESS COLLEGE
of Atlanta
Atlanta Owned and Operated
170 Peachtree Street
FOR FREE CATALOG WRITE or
CALL ALpine 7876 NOW

Don't Be a Shorthand "Orphan"
INSIST on ABC SPEEDWRITING shorthand. ONLY SPEEDWRITING shorthand gives you a written guarantee of:
1. Free job service
2. Free transfer to 452 cities
3. Free brush-up course
In Atlanta, SPEEDWRITING shorthand is taught ONLY at Massey, the South's largest business school.
MASSEY BUSINESS COLLEGE
OF ATLANTA
170 Peachtree St.
For Free Catalog, Write or
Call ALpine 7876 Now
GREGG SHORTHAND
GREENLEAF SCHOOL MA. 7890

Help Wanted—Male, Fm'le 60

BOOKKEEPER to maintain complete records in small expanding office. Must be capable of preparing financial reports and local and payroll taxes. State age, education, experience and salary required. X. B., 196, Journal-Constitution.
HIGH SCHOOL senior or graduate for afternoon hours, clerical work. See Mr. Solomon.
JOHN SMITH CO.
530 W. Peachtree St., NW
NEEDED IMMEDIATELY — Experienced accountant familiar with payroll taxes, keep complete books. Must be capable of dealing with references. Starting salary, $250. 132 10th St., NE, EL. 3470.
APPLY SEARS RETAIL STORES
For Spare-Time Employment

Male & F'm'le Emp. Agcy. 60-A

MARTIN EMPLOYMENT
"250 JOBS NOT LISTED"
984½ PEACHTREE ST. EL. 5771
C. & S. EMPLOYMENT
786 HUNTER ST., SW. LA. 0953

Teachers Wanted 61

ENGLISH, History, Math., Girls' Phys. Ed., 9th Grade, SOUTHERN SCHOOL BUREAU, Masonic Bldg., Decatur, Ga., DE. 7826; nights, DE. 0224.

Situations Wanted—Male 62

GENERAL MANAGER of small business desires change. Experience in sales, sales training and general operation of organization. Strong background. Age 40. Start $12,000. C. M., 15, Journal-Constitution.
EXPERIENCED electrical maintenance man. Production. Instal. of phase motor, repair and wiring; also welding and gen. maintenance. 20 years college. Carlos Ortiz, 104 Elliott Circle, Chamblee, Ga.
VETERAN, 26 years of age, with 5 years' experience in bookkeeping and accounting; also 2 years' training in radio and television, desires employment with reputable firm. EVergreen 4756.
EXPERIENCED bookkeeper wants permanent job keeping complete set of books or will keep accounts receivable or accounts payable ledgers. VErnon 3903 after 6 p.m.
NAVY VETERAN, experienced radar repairman, attends Georgia Tech evenings, desires work with TV concern. DEarborn 8679.
YOUNG MAN, mechanically inclined, needs job at once. Consider anything. Calhoun 2382.
BOOKKEEPER-GENERAL OFFICE, taxes, payroll, exp., $60 wk. EX. 3455.

Situations Wanted—Female 63

DICTAPHONE stenographer desires position. 5 days, $250 month. 10 years experience. Capable of composing letters. Typing speed 65 words a minute. Phone CYpress 5972 after 5:30 p.m.
EXPERIENCED nurse desires work in doctor's office as assistant to the doctor. Can type file and keep books. Exchange 8358.
WIDOW would like work—cashier, small drug-cigar counter, grill, restaurant. What have you in clerk line? CA. 1772.
LICENSED practical nurse, hospital trained, 5 or 12 hours night. On day off for injections, doctor's order. CYpress 0002.
TYPIST desires work at home. Accurate, fast. Will pick up, deliver. CRescent 6895.
PRACTICAL NURSE. References. No heavy lifting. Miss Porter, CY. 9706.
PRACTICAL nurse, experienced, day or night duty. CYpress 1038.

Help Wanted—Male (Col.) 64

AUTO PORTER
HAVE opening for an honest, dependable man who is a careful driver for auto lockers work, but on service department. See Roy Maeger, "The Old Reliable"
JOHN SMITH CO.
530-40 West Peachtree St., N. W.
SALESMEN WANTED — Must have car, must be graduate of high school or more. Must have ability to earn real money and stand vigorous management. We will pay you while you learn and help you to get started. Phone Mr. Mac Tavish, WA. 5360.
LABORERS NOT AFRAID OF WORK TO LEARN SEMI-SKILLED AND SKILLED JOBS. INSIDE WORK, CHANCE FOR ADVANCEMENT. SOUTHERN WIRE & IRON WORKS, 4007 STONE MOUNTAIN RD., SCOTTDALE.
SHORT order cook, under 35, with several years' experience. Ref. required. Salary $250 per mo. plus meals, for good man. The Pickrick, 891 Hemphill Ave., NW.
NEED labor for work on new houses. No drunks or loafers need apply. Apply 1974 DeKalb Ave., NE, between 7:30 a.m.
WANT 2 DRIVERS — Age 30-45, hauling concrete blocks. Steady work for good man. Apply 818 Williams Mill, NE.
EXTRA help Minit Car Wash, Inc., 578 Tuxedo Rd., Ide Ln., 2295 P'tree.

Employm't Agcy.—Male 64-A

KITCHEN PORTER, ... $30 wk.
BUS BOY, over 21 .....$25 wk.
HOTEL & REST. EMP. AGENCY
11½ Forsyth St., NW. Room 217

Help Wtd.—Female (Col.) 65

CHRISTIAN MAID, DECATUR — BORN AGAIN BELIEVER in the Lord Jesus Christ for housework 3 days a week, Mondays, Thursdays and either Friday or Saturday. Active church worker, total abstainer, nonsmoker. Must love children, have health card, and be willing to work. $4 plus car fare. Give age, experience, references including pastor. Write S. G., 113, Journal-Constitution.
COUPLE with 14 months baby. North Decatur. Desire housekeeper-nurse-maid, 5 days week. Good salary. Must have references, health card. Call EVergreen 7902 after 6 p.m.
THOROUGH pantry woman. Good salary. (No Sundays.) Apply in person, 11 a.m. to 12. 2882 Peachtree Road.
SHORT ORDER cook, good pay. No Sunday or holiday work. Apply Mac's Steak House, 317 Memorial Dr., SE.
EXPERIENCED short girl. Best of pay. Ormewood Washerette, 1169 Ormewood Ave., SE. MA. 2035.

Employment Ag'ncy—F'm'le 56

PERSONALIZED
If You Fool With Us
We'll Put You to Work
AVOID MON. CROWDS
Get Jobs Fri., Sat. 9 a.m.-9 p.m.
39 Secys. and stenos. .... to $300
2 Exp. picture framers $150
25 Typists and billers .... to $275
3 Exp. Cashiers ..... to $175
19 Exp. waitresses .....Best
8 Exp. Salesladies .....

Musical Merchandise 90

DAVISON'S PIANO SALE

SPECIAL purchase on a full carload of fine spinets made to sell for $689. SALE PRICE $599. One lot special at $494. Factory rebuilt used pianos from $195.

Davison's Piano Salon
THIRD FLOOR

PIANOS—All sizes, reconditioned and guaranteed. $10 down delivers. Easy terms with 3cars to pay.

SPREE BENCH & DELIVERY.

BASKETTE PIANO CO.
34 Alabama St., SW. CY. 7746

WINTER MUSETTE SPINET $465. $45 down. Bal. $5 a week 5-year guar. 1 year free service.

ALVERSON PIANO CO. EV. 3651

SMALL MIRROR PIANO — Refinished and refinish $195. Ace Furniture Co., CY. 3383.

TRUMPET—Martin, gold lacquered with case. Excellent condition. Call to see. $60. 47-4369.

$10 DOWN delivers guaranteed piano. Sorrhis, 116 Whitehall. MA 3160.

SCIENTIFIC tuning and repairs. Pollard Piano Tuners. LA. 2548

UPRIGHT PIANO — Good condition. $75. CRescent 8258.

HAMMOND chord organ, $650. FAirlen 9031.

Machinery and Tools 91

STEAL

COMPLETE automotive machine shop equipt. $2,000. DE. 1569, or Lithonia 6445.

MULTILITH, multigraph, ESI varitype, office letter shop equipment. Exchange 5828, after 6 p.m.

Building Materials 92

WISE BUYS

ARMSTRONG gas furnace, 101,000 B.T.U.

FLOOR furnace, 75,000 B.T.U.

FLOOR furnace, 42,000 B.T.U.

32 FEET of heavy ornamental porch railing.

TWO glass show cases.

HUDGINS YARD
CY. 2791 642 North Ave., N. W.

CEILING AT CELLAR PRICES

WE'VE accumulated more than 10,000 pieces of 9-16 tile ceiling. No. 2 and C grade, 4 and 6-ft. lengths. Prices slashed to $30 and $105. Save half or more on these ceiling shorts at clearance prices. West Lumber Co., 3491 Piedmont Ave., NE. VE. 8841.

STONE suitable for walls and buildings. Large quantities. $5 load plus delivery.

CONTINENTAL WRECKING CORP. 2745 Bankhead Hwy. BE. 1556

ALL SIZES steel beams, columns, angles, plates, and choice used building materials.

CONTINENTAL WRECKING CORP. 2745 Bankhead Hwy. BE. 1556

SAVE MONEY. Save your lumber, flooring, doors, windows, etc. from

WILLINGHAM LUMBER CO.
2174 Piedmont Rd. NE VE. 5357

NEW and used building materials and plumbing supplies. ABC Wrecking Co. 865 Glenwood SW. LA. 5484

MATERIAL FROM 3 BRICK BUNGALOWS. 612 North Ave., NW. MA. 2107.

Farm Equipment, Supplies 93

TRACTOR SALE

You'll get your best buy
At Quality Farm Supply

JOHN DEERE "MT" Excel. cond. w. comp. set of plant and cultiv. $195 down. Bal. 24 mo.

FORD tractor, like new. A real buy. $195 down. Bal. 24 mo.

JOHN DEERE "A" comp. recond. Powertrol and roll. America's best buy. See it.

$195 down, bal. 24 mo.

Quality Farm Supply Co.
200 Hunter St. SE. CY. 5005

WE have a yard full of used tractors. You can rent them day or night. From $375 up. Easy terms.

HILL & YANCEY, INC.
3304 Bankhead NW. BE. 4457

IRRIGATION equipment. Corley Sales & Service Company. Phone 3961.

Off. Eqpt., Typewrits., Supls. 97

NEW typewriters for rent $4 and $5 per month. Also new adding machines for rent regular prices. R. C. Allen Business Machines, Inc. 68 Marietta St. NW. EL. 4419

NEW wood office chairs, swivel and guest, wide variety of plastic upholsters. $19.50 to $49.50. HORNE DESK & FIXTURE CO., 57 Pryor St., N. E.

LOWEST PRICES on typewriters, adding machines, checkwriters, sewing machines, new and used. Call Tom Adams and SAVE. EV. 0671.

ONE 10-key electric adding machine. Office Outfitters, Peel Woods Co., 222 Mitchell St., SW.

TYPEWRITERS repaired and rented. Luke Typewriter Co. 120 Forsyth St., SW. LA. 7296.

A. B. DICK MIMEOGRAPHS. NEW & REBUILT. 318 P'TREE. WA. 1608

Wanted to Buy 101

WE PAY the highest cash prices for used restaurant equipment, office furniture and store fixtures.

ATLANTA FIXTURE & SALES
164 Pryor St. SW MA. 7224

WE PAY highest cash prices in town for good, clean, used furniture, late-model electric refrigerators and gas ranges. No amount too large. EASS GENERAL FURNITURE CO.

PORTABLE electric DC arc welder, 250 or 300 amps, must have starter. Call or write J. P. Jordan, Ringling 4-6917, Route 2, Sarasota, Florida.

QUICK CASH for clean used furn. We buy Good wringer washers, refrigerators and ranges. Wood beds, springs and mattresses. WA. 4342.

100 to 500 cords hickory wood. $6.50 delivered. Stove 4-ft. stick diameter 4 to 6 ins. RAYmond 9893. 685 Lexington Ave., SW.

HIGHEST prices for stove, 4 pc. restaurant equipment. Murry Fixture Co. 42 Ala. St. SW. LA. 7261.

TOP PRICES for furn. refs. washers TVs, ranges. Payne's. AL. 1681.

WANTED 30 used TV's, also furn. and apl. Bankhead Furn., EL. 8510.

WILL pay highest prices for all kinds used furn. Cater Furn. Co., WA. 6254.

WANT to buy good used furniture, items, and stoves. LA. 1872.

CASH FOR YOUR OLD PIANO
AL. 6311

Moving and Storage 102

FLANIGAN—The Moving Man, inc. Formerly Chapter Service, Inc. Complete fleet of moving vans, experienced workmen. First class warehouse facilities for storing furniture. Long-distance moving to all points. Free estimates. LAmar 7576.

LOADS — PART LOADS to from New Orleans, Louisville, Buffalo, Rochester, New York city, Feb. 20 to March 5. WA. 1412-13.

CONSOLIDATED VAN & STORAGE

ROOMS AND BOARD—
Boarders Wanted 103

WANT A HOME

AWAY from home with congenial boys and girls. Single rm. boy or girl, also separate single men or twin bedroom. Semipri. baths. Telev. Excellent food. 4 doors W. P'tree. Rapid trans. 33 14th. EL. 2878, or EL. 9210.

DRUID HILLS — Quiet and conveniently situated. Exquisite French provincial rooms for business ladies. Also lovely mahogany room for business gentleman. Kitchen privileges, bath. Delicious home-cooked food. 1741 Ponce de Leon. CR. 0142.

PIEDMONT AVE., NE

PRIVATE and semi-private rooms. Ladies and gentlemen. With or without meals. 2 mos. Meals 7 days. AT. 3100, AT. 9375.

CRESCENT GUEST HOUSE. Peachtree-Eleventh. Conv. to everything. Delicious home-cooked meals. Business people, couple. $10.50 up. Lob. Pl. Television. CRescent 9462.

1485 PRACTICE
BUS. LADIES. AT. 2080

MAKE your home away from home at 402 5th Street, Northeast. Vacancies for boys and girls. Good home-cooked meals. Call EM. 4376.

328 PONCE DE LEON AVENUE, NORTHEAST — Clean environment, conveniently located, good meals. Reasonable. CRescent 1146.

351 FIFTEENTH STREET, NE — Young business people. Lovely double room 2 closets, private bath. Excellent meals. EMerson 4183.

GET READY for summer. Large, cool room, cool like mom's Parlor. Inr. in rear. 755 St. Charles Avenue, Northeast. EMerson 2151.

CORNER room connecting bath, steam heat, excellent meals, also terrace room, private entrance. TV for guest. VErnon 3780.

BETWEEN Peachtree, Tenth Street section. Roommate for boy in refined home. Private bath, entrance. ATwood 5135.

GRANT PARK — Vacancies, men women, one room, private entrance, business, delicious meals seven days. Dixie 2032.

828 PONCE DE LEON PL., NE — Near Sears. Home-cooked meals. Reasonable. Ladies, gentlemen. EMerson 6339.

ANSLEY PARK — Lovely room. Good meals. On transportation. Business girls. $12.50 weekly. NE. 8377.

1166 ST. CHARLES PLACE, NE—Vacancies for boys and girls. Delicious meals 7 days week. EL. 7478.

1170 Peachtree at 14th

SGL., DBL. $9.75 UP. AT. 0671.

MODERN ROOMS, BATHS — Very reasonable. Business girls only. Refs. 1402 Ponce de Leon. DE. 0522.

NORTHEAST — On transportation. Roommate young lady. Large room, adjoining bath. ATwood 7842.

TWO GIRLS — Twin beds. Two meals 7 days. $11.75 each. Available March 5. EMerson 1922.

TODAY—Gentlemen. Excellent vacancies. Convenient northeast location. Reasonable. DEarborn 2463.

1267 PEACHTREE — Vacancies for girls and boys. Meals 7 days week. VErnon 0588. ELgin 9031.

COUPLE or 2 girls, in private home. On transportation. Home-cooked meals. AMherst 6451.

951 EDGEWOOD AVE. — Room with or without meals. 7 days. Pack lunch. LA. 9004.

NEAR WEST END—Ladies or gentlemen. Private home, meals optional. FRanklin 4505.

Boarders Wanted 103

1255 PONCE DE LEON—Attractive vacancies for gentlemen to share. DEarborn 3594.

NEAR PLAZA—Lovely rooms, adjoining bath. Ladies and gentlemen. ATwood 8767.

NORTHEAST — Private home, settled business lady or couple. ATwood 4562.

VACANCIES for business girl, also gentlemen. Real home cooking. EVergreen 1947.

WEST END — Gentlemen. Delicious meals, 7 days. TV for guest. AMherst 2027.

989 BRIARCLIFF Road, Northeast. Twin beds, good meals. EVergreen 9237.

NORTHEAST — Vacancies for gentlemen. 2 meals daily. EMerson 1140.

710 PIEDMONT — Vacancies, men. $10 wk. Block north Ponce de Leon.

YOUNG lady share large room, private bath. Nice meals. VErnon 6797.

1279 PEACHTREE, NE—Attractive vacancies. Business girls. VE. 0962.

NEWLY decorated room, twin beds, meals optional. Reasonable. RA. 6063.

949 BRIARCLIFF ROAD — Lovely home for 2 boys. DEarborn 5982.

ATTRACTIVE vacancies for business people. Meals 7 days. ELgin 9346.

NEAR 10TH ST. SECTION — Twin beds, good food. VErnon 9331.

1246 PONCE DE LEON—Vacancies for boys and girls. DE. 1913.

565 LEE, SW.—Vacancies. 2 meals, 7 days. $12. RAYmond 9114.

Hotels-Motels 104

CYPRESS HOTEL—Weekly rates, $7 up. New and modernized. Radio. Our new coffee shop gives special rates to hotel guests. CY. 7116.

RITZ HOTEL—LA. 0456

Low wkly. rates near Rialto Theater.

APARTMENTS, weekly or monthly. Accommodate 1 to 4 people. Cherokee Motor Hotel. 320 Ponce de Leon.

HOTEL SOUTHLAND—525 Ponce de Leon. Beautiful rooms, priv. baths, kitchen units, weekly rates. EL. 5575.

Avon Hotel—LA. 0276

Low wkly. rates, near Loew's Theater. A FAMILY hotel. Rms. and apts. 2 blks. bus sta. Parking. 72 Baker St. SW. Abba Hotel. CY. 8878.

SINGLES with private bath, from $6 week, double rooms from $13.50. Wynne Hotel. AT. 4476.

MILLER HOTEL—Low weekly rates with bath. $8-$12. CY. 9871.

HOTEL EMORY. Rates $8-$12 wk. Parking. CE. 5351.

PARK HOTEL, 70 Cain St., NE. Weekly rates. $8 to $10.

ROOMS FOR RENT—
Rooms—Furnished 105

EVERYONE who has rooms for rent needs the Wanted Rooms and Board Classification on The Journal-Constitution Want Ads. If you can't find what you want, try an ad of your own. WAlnut 6823.

331 FOURTH STREET, Northeast, front room, adjoining bath, twin beds, meals optional, reasonable, hot plate. One or two business girls. Reasonable. ATwood 4836.

14 12TH ST. — Main floor, nicely furnished room, private bath. Circulating ice water, utilities and maid service included. $18.03 per week. VErnon 2295.

BUSINESS WOMAN — Living, bedroom, Druid Park, on bus line, share bath with one occupant, kitchen privileges, $50. References. VErnon 9049.

KIRKWOOD — Large front room, adjoining bath. Convenient everything. 2 business girls or ladies. Private home. DEarborn 1052.

1357 FAIRVIEW RD., block from Druid Hills bus. Comfortable home, breakfast, maid service, playroom and laundry. DEarborn 0045.

NEAR Briarcliff Hotel — Attractive front two-bed room, one or two persons. Also single room, on transportation. Cypress 1654.

PRIVATE ROOM in private home. Kitchen privileges in morning. 545 Seal Place, NE. off Boulevard on Grant Park car. ATwood 8271.

BRIGHT terrace room, tile bath, private entrance, attractive surroundings. Northeast section. Car necessary. Cherokee 0341.

ROOM for gentleman, private entrance, stove, refrigerator, all utilities. $8 weekly. 81 Spruce St., NE. LAmar 9260.

OAKLAND CITY — Private room in furnished home. Kitchen privileges for settled person. $5 week. AMherst 6269.

QUIET HOME — Two gentlemen, conditioned air, smokers. Twin beds, bath with shower. Latch keys. CRescent 7642.

NORTHEAST — Business girls. Private home, quiet, elegant. Kitchen privileges. Reasonable prices. EMerson 2061.

DELIGHTFUL room, gentleman, one. $10; two, $15 weekly; all conveniences. Northeast near Sears. ELgin 7489.

1231 DRUID PLACE, NE — NE. Little Five Points. Single or double room. Days, CY. 7477; nights, WA. 9236.

COLLEGE PARK — Gentleman, spacious room kitchenette, maid service. 511 W. Lyle Ave. CAlhoun 7019.

250 FOURTEENTH STREET, NW — Just large single room. Reasonable. Breakfast privileges. ELgin 4081.

BUCKHEAD — Private home. All conveniences. Gentleman. References. Cherokee 9742.

JUNIPER near Tenth, comfortable room, congenial home for business woman. VErnon 1852.

TEACHER desires couple to rent room or share home. Call AT. 7948, after 5; all day Sat.

VIRGINIA-HIGHLAND — Bedroom, kitchen, bath. Business girls. $5 week. ATwood 0155.

PRIVATE entrance and bath. Walk-in closet. Steam heat. $45. Gentleman. ATwood 8204.

JUNIPER Hi-SE — Clean, comfortable, convenient everything, single or double. EL. 9577.

GENTLEMAN — Large front room, adjoining bath. Near Peachtree-Westview. ATwood 5351.

MORNINGSIDE—Bedroom, semi-private bath, garage. Gentleman only. ATwood 2832.

DRUID HILLS—Attractive large room, private entrance, kitchen privs. EVergreen 1019.

NORTHEAST — Room with private bath, entrance. Newly decorated. EVergreen 0516.

ATLANTA — Nice front room with kitchen privileges. Business lady. DEarborn 3681.

579 MYRTLE ST., NE — Large attractive room. All conveniences. Main 5894.

LARGE ROOM — Private home. Gentleman only. $87 Boulevard, NE. VErnon 6398.

HIGHLAND-Ponce de Leon section. Attractive room, bath. References. VErnon 1242.

LARGE, attractive room, adjoining bath. Near transportation and Sears. VErnon 0976.

NORTHEAST—Nice large room, private home, transportation, garage. VErnon 2595.

MEN, private rooms, telephone, Frigidaire. Private entrance. Cypress 2788.

NORTHEAST — Settled business lady. $25. Call Mrs. Guy, Cypress 3571.

NEAR SEARS — Private room, private entrance. $7.50 week. ATwood 8213.

NORTHEAST—Room, private home, gentleman or business lady. ATwood 5445.

CONVENIENTLY located rooms. 419 Ponce de Leon, NE. ATwood 3276.

30TH ST. SECTION — Furnished room. Private entrance. ELgin 7414.

ROOM, kitchen privileges, business woman. Decatur, close in. DE. 1519.

292 COLLIER — Room, twin beds, private bath. Breakfast. ELgin 4775.

PEACHTREE-7TH ST. Building sec. Cor. room, adjoining bath. VE. 5381.

GRANT PARK — Room, kitchenette. Reasonable. CRescent 1146.

SINGLE room, gentleman. 987 Myrtle St., NE. EMerson 4172.

32 BAKER ST., NE. APT. 2. MAID SERV. $7.50 WEEK.

H'keeping Rooms—Fur. 108

231 FOURTH STREET, Northeast. Front room, adjoining bath, twin beds, meals optional. Refrigerator, hot plate. One or two business girls. Reasonable. ATwood 4836.

NORTH HIGHLAND Avenue. Large room, kitchen, bathroom, private entrance. Utilities furnished. Business people only. Cypress 2755.

NORTHEAST — Room, kitchenette, also 1-room efficiency. Reasonable. EFFICIENCY APARTMENT — Also rooms. Hot plate, Frigidaire. ELgin 0724.

1202 PIEDMONT. Bedrooms, private baths, refrig. hot plate. Reas.

UTILITIES furn. Effic. apts. Weekly. Steam heat. CYpress 8678.

H'keeping Rooms—Unfur. 109

2 NEW ROOMS with stove. Near bus. Peachtree Circle. Route 2. Smyrna.

Wanted—Rooms & Board 113

MAN wishes room and board, private home. F. K., 156, Journal-Constitution.

RENTALS—
Apartments—Furnished 114

NORTH BUCKHEAD — Excellent private apartment, well furnished equipt. Grand floor suburban home. Beautiful setting. Huge master bedroom, large living room, den-bedroom. American Steel Kitchen-dinette. Remodeled stove. Tub-shower bath. Insulated, fans. Heat, water, phone, garage furnished. Transportation necessary. Adult couple. Only $125. CH. 6306.

NICE SECTION — Convenient Ft. Mac. Airport. Living room, bedroom, kitchen, bath. Everything private. Man and wife only. 109 Jefferson Terrace, East Point, Ga.

HOTEL CLERMONT

NICELY furnished apartments, bedroom, en dsudio, complete hotel service. Free parking. AT. 8611.

Apartments—Furnished 114

APARTMENT — Large room with kitchenette, first floor, private entrance, private shower bath. Utilities. Working girl only. $12.50. Shown after 5 p.m. 278 9th Street, Northeast. VErnon 1216.

VICINITY Sears—Attractive, redecorated, 3 rooms, bath. Steam-heated apartment building. See this for comfortable living. Transportation, 2 or 3 adults. EMerson 4307.

NORTHEAST SECTION—One or two business girls. Efficiency, all utilities, maid service. Convenient transportation, stores. Days, LA. 1948; evenings, EMerson 3969.

LIVING, bedroom, apartment, screened porch. Perfect for 2 or 3 service men. Convenient Peachtree and 10th Street. $65. DEarborn 7274.

NORTHEAST SICELY FURN. 2-BDRM. DUPLEX APT. CONV. LOCATED. $125 BY LEASE. REFERENCES REQUIRED. EL. 8811.

NORTHEAST — Private entrances, bath, kitchenette. Good transportation. Utilities furnished. Two business girls. VErnon 4419.

NORTH HIGHLAND AVE., NE—2 redecorated completely private. On transportation. Business adults. After 5 p.m. ALpine 5820.

MORNINGSIDE — Unusually attractive apartment. Porches, modern home. Exclusive section. On transportation. EHiger 1986.

513 NORTH HIGHLAND AVE., NE—2 clean apartments, utilities. Transportation. Business couple. $55, $60 month. WAlnut 8634.

NORTHEAST — 2 bedrooms, living-dining combination. Kitchen, breakfast combination. ALpine 3352. DEarborn 0048, evenings.

TERRACE APARTMENT 3 rooms, bath, private entrance. Refined, quiet couple only. $85. 1453 Fairview Rd., NE. DEarborn 2063.

SEMI-FURNISHED 3-room apartment. Outside entrance. Convenient location. Adults, $75, utilities included. EMerson 3789.

NEAR Sears, bedroom, living room combination, large kitchen, bath, private entrance. All utilities. VErnon 1955 after 6 p.m.

NORTHEAST — Convenient apartment for 3 or 4 adults or business girls. Utilities included. $79.50. EDgewood 9566.

EMORY SECTION. Garage apartment. Very nicely furnished. Adults or with small baby. $80. DEarborn 5339.

AVONDALE ESTATES — Clean, 3-room apartment. Conveniently located. Utilities. $65. CRescent 5194.

1312 W. P'TREE St., N.E., Apt. 7. Efficiency. $42.50, utilities included. McKenzie-Dreger Co., 3 Ivy St., N.E. CY. 2512.

3 ROOMS AND BATH — Nicely furnished. Ready for occupancy. Close to transportation. Call Cherokee 2569.

ANSLEY PARK

3 Lovely rooms ..... EL. 3466

COUPLE ONLY—Bedroom, kitchen, bath, on bus line. No drunks. Little 5 Points. $12.50 week. DEarborn 5334.

1123 STEWART AVE.—4 rooms, private front and back entrance. Share bath. $85. CAlhoun 1620. FAirlen 1811.

INMAN PARK—3 rooms, private entrance, bath, window fan. Above average. Adults. $72.50. WAlnut 7341.

GIRLS: 25 to 35, to share private apartment. Desirable Northeast location. EMerson 4920 after 6 o'clock.

Deerfield Apartments

2, 3, 4, 5 rooms. VE. 9332

BEDRM. apt., Myrtle St., near 10th. $75, incl. all utilities. Call WA. 2162

LIPSCOMB-ELLIS CO.

926 GREENWOOD AVE., NE—Large efficiency. All conveniences. Automatic heat, hot water. Adults.

LARGE efficiency, private entrance, bath. Buckhead section. Gentlemen. Call CH. 2368, evenings after 6.

NORTHEAST — 3 rooms, private or semi-private baths. Utilities, heat. Business couple. VErnon 1596.

FOUR-ROOM upstairs apartment. Stove, refrigerator furnished. 1192 Murphy Avenue, Southwest.

COLLEGE PARK — Beautiful 3-room apartment, street entrance. After 6 p.m. CAlhoun 3958.

10TH ST. SEC. — Efficiency, entirely private, modern bath and kitchen. $65. Utilities. ATwood 4095.

1315 STILLWOOD DR., Northeast—3-4-5-room apartments. $65-$85-$115.

EFFICIENCY APARTMENT — Twin beds, double. Business couple. Non-drinkers. RAymond 4590.

92 BAKER ST., NE. APT. 2 — 1-room efficiency. Terrace. All utilities. $8.50 week. Adults.

BRIARCLIFF ROAD — Efficiency. Two rooms, shower, separate entrance. DEarborn 5184.

EFFICIENCY APARTMENT — Private entrance, bath and range. $75. Conveniences. Road.

COLLEGE PARK — 2 rooms, bath, upstairs. Working couple. CAlhoun 2684 or Cherokee 1043.

HIM EFFS. units from $15 to $19.50 wk. 2 rms. $21 to $27.50. Wynne Apt. Hotel. AT. 4476.

BILTMORE SECTION — Bedroom, kitchen. Private bath. Business couple. $55. VErnon 5106.

2-ROOM apartment. Moninnside—Business couple only. Partial to newlyweds. ATwood 3103.

HAPEVILLE 2 rooms, private bath. Utilities furnished. On transportation. CAlhoun 3876.

PONCE DE LEON-ARGONNE SECTION — 5-room apartment. $25 week. ATwood 2532.

EAST ATLANTA — Three rooms, private entrance, bath, conveniently located. VAlpine 1893.

887 PEACHTREE ST., NE—5 rms., first floor. $95 mo. Immediate possession. AT. 1757.

2040 PEACHTREE RD.—4 rms. $90 mo. Available Apr. 1. EL. 1407. AT. 1757.

GRANT PARK — 2 rooms. Utilities. Near everything. Adults. $12.50 week. Dixie 5369.

SOUTHWEST — 5 rooms, newly decorated. At stores, transportation. $70. FAirfax 2228.

4 ROOMS, bath. Utilities. Adults. Available. West Peachtree near 10th. Nominee preferred.

752 PONCE DE LEON — 2-room efficiency. For couple or 2 girls. EMerson 5901.

WEST END — Three rooms. Private entrance. TV. $15 week. AMherst 8813.

ANSLEY PARK. Northeast — Efficiency. Private entrance, bath. ATwood 9111.

BUSINESS couple or girls, separate entrance, utilities, transportation. VErnon 2468.

LIVING, dining, bedroom, kitchen. Private entrance. Business couple. Main 5694.

570 MORGAN ST.—New efficiency apartment. Utilities furnished. EMerson 2173.

DRUID HILLS — 3 rooms, private bath and entrance, couple only. DE. 4615.

BUSINESSMAN owning apt., Emory section, needs roommates, cat. DE. 1646.

NORTHEAST — Three rooms. All utilities. On transportation. VErnon 8282.

LITTLE FIVE POINTS — 3 rooms, $55. Convenient location. CYpress 5319.

1 ROOM, kitchen, $11; 1-room effic., $10. 1149 Lucile Ave., NW. Apt. 2.

63 CAIN STREET, Northeast—Clean apartments, $12 week. LAmar 9234.

3 ROOM terrace apartment, private entrance. Business couple. VE. 9822.

936 PIEDMONT—Large 2-room corner efficiency. $62.50. ELgin 6080.

NEAR SEARS, 2-room efficiency apartment. Utilities. $60. EL. 4775.

2 ROOMS. Near airport. Utilities furnished. $15 week. CAlhoun 1774.

441 COOPER, SW.—Upstairs, 4 rms. and bath. $40 mo. MA. 3980. CH. 6592.

THREE-ROOM and bath terrace apt. On transportation. Cherokee 4799.

182 ELIZABETH ST., NE. 4 rms., utilities. $10 wk. MA. 3980. CH. 6592.

CHAMBLEE. 3 rooms, private bath, entrance. Adults. $70. 47-3688.

463 PARKWAY DRIVE. 5-room furnished apartment. ATwood 7218.

3-ROOM apartment. All utilities. Adults. $45. 453 Washington ST., SW.

GRANT PARK — Room, kitchenette. 367 Park Avenue, Southeast.

COMPLETELY furn. efficiency apts. Couples only. 881 Ponce de Leon.

CORDON STREET. Private entrance and bath. All utilities. RA. 5543.

3 ROOMS — Blinds, utilities, private entrances. $60. LAmar 9170.

HAPEVILLE 4 rms., bath, very nice. $75. Move in. FA. 7291.

10TH STREET SECTION. 4 spacious rooms, den. $80. VErnon 7922.

GIRL To share 2-bedroom apartment College Park. CAlhoun 9165.

UTILITIES furn. Effic. apts. Weekly. Steam heat. CYpress 8678.

338 WINDSOR, S.W. Upst., 3 rms., $35. MA. 3980. CH. 6592.

1142 SPRING ST., private entrance and baths. AT. 9230.

4 ROOMS — Private bath, entrance. Dixie 5911.

Apartments—Unfurnished 115

JUNIPER ST., N. E.

MODERN 2-bedrm. apt., 2nd fl., excellent fl. plan in high-class apt. bldg. comparatively new. Landscaped grounds. Conv. to everything. Adults, $90.

MYRTLE ST., N. E.

WE HAVE a nice bedrm. apt. in this attrac. bldg., 1st fl. with full din. rm. Modern stove and refrig., heat, water furn., $85. Adults. Decorated.

P'TREE ROAD

WALKING dist. Buckhead, across from large shopping section. Large bedrm. apt., on 1st fl. stove, refrig., heat, water, furn. No children or pets. Vacant.

LINWOOD AVE., N. E.

JUST off Ponce de Leon Ave., 1st fl. bedrm. apt. $48.75. Vacant.

SHERIDAN DR., N. E.

1 BLK. off P'tree Rd., 2nd fl. efficiency, 1 well-kept apt. bldg., $61. Vacant. No children or pets.

Call Mr. Boylan
WA. 2162

LIPSCOMB-ELLIS CO.
Realtors 88 Walton St., N. W.

554 PEEPLES, SW. No. 8. Living rm., bedrm., kitchen and bath. NEWLY DEC. Conv. to school, stores and trans. $40.

C. G. AYCOCK REALTY COMPANY
151 Nassau St., NW WA. 2114

Apartments—Unfurnished 115

NOW!
2-BEDROOM APTS.
$57.50

INCLUDING WATER, STOVE, RE-FRIGERATOR, BUILT-IN CABINETS, ON TRANSPORTATION, OFF-STREET PARKING.
DAY NURSERY IN CONNECTION

PLENTY OF CLOSETS

Bus Service Every 15 Minutes

THREE MILES TO DOWNTOWN

SCHOOL ON GROUND NOW COMPLETE

MOVE IN TODAY!

VILLAGE APARTMENTS
1767 SO. PRYOR RD.
PHONE LAmar 7000

TWIN OAKS

PERFECT PERMANENT HOME
Located in a beautifully Wooded area of Decatur.
Adjoining Shopping Center

1 and 2-bedroom units with Living room, dining room, Furnished kitchen, tile bath. Ample closets. Venetian blinds.

WONDERFUL PLAYGROUNDS

6 wooded play areas to Delight the children.

REASONABLE

Rent from $75 to $87.50.
Call DE. 1736 or CY. 6611
3399 College Ave., Decatur

Oglethorpe Apartments

NOW UNDER NEW Management and Ownership

FRESHLY DECORATED
2 BEDROOMS $55 To $73.50
AVAILABLE NOW

Day Nursery — Shopping Center
Schools nearby, 1st and 2nd grades" to higher
OPEN 9-5 MON. THROUGH SAT.
2 TO 5 SUNDAY

JUST OFF PEACHTREE RD.

CALL 47-2501
After Hours 47-5233 or 47-4782

For Those Who Choose
PEACHTREE GARDEN APTS.

BEAUTIFUL 2 and 3-bedroom apartments. Reserved for those entitled the Veterans' Administration. We furnish hot and cold water, heat for the apts., shades, refrig., stove, individual garage and storage space. This is Atlanta's finest. CH. 4373, CH. 5571.

SPRINGLAKE APTS.

NEWLY decorated 2-bedrm. apts. Venetian blinds, stove, refrig., garage. On Rock Springs Rd. Atlanta's finest, now available. Call Mr. Ware, VE. 7338, or call by our office, 1374 E. Rock Springs Rd., NE.

COLONIAL HOMES APARTMENTS

BEST IN ATLANTA

LOCATED just off Peachtree Rd. adjoining Bobby Jones golf course. One, two and three bedrooms. APARTMENTS equipped with gas range and electric refrigerator. Complete and prompt maintenance and repair service. Garage with each apartment. RENTAL OFFICE, 2141 Colonial Homes Dr., NW. Phone AT. 9729. After hrs., AT. 1887.

NORTHEAST SECTION

2 BEDROOMS

LIVING ROOM, dining room, and kitchen, range, refrigerator, Venetian blinds and water furnished. Located close to transportation and shopping.

RENT $77.50-$79.50 PER MO.

BEN SMITH SR., INC.
1974 Dekalb Bkr. EV. 1781

East Wesley and Piedmont Court Apts.

COR. East Wesley and Piedmont Rd. NE. 2 and 3-bedrm. apts. including playground for children, stove, refrigerator, and janitor serv. Schools nearby. $57.50 to $95. EX. 0303, after 5:30, and Sat. and Sun., CH. 2662 or EX. 4093.

SYLVAN HEIGHTS APTS.

SPACIOUS 1, 2-bedroom corner apt. Convenient to shopping center, airport, Ft. McPherson. Water, locker refrigerator, gas range, blinds. $62.50 to $85. CA. 7312.

SOME FURNISHED APTS.

Rock Springs Estates

IN BEAUTIFUL wooded area, large living rm., full dining rm., 2-bedrm., large closets, kitchen and tile bath. Playgrounds and park facilities. Near schools, shopping center and transp. 1421 E. Rock Springs Rd., EL. 4222.

AIR-CONDITIONED, fireproof apt., 3,100 sq. ft., 3 bedrooms, 3 baths, den, large living room, dining room, chef's pantry and kitchen. Near Peachtree and Vermont Rd. Available soon.

THE GARLINGTON CO., REALTORS
200 Peachtree Arcade MA. 6213

NORTH DECATUR

LARGE 2-bedrm. upstairs apt., near Clairmont School. Water, stove and refrigerator furnished. $75 per mo. DE. 3394.

Cary Bone Rlty., Realtors
158 Sycamore St. Decatur

Paces Ferry Road, NE

4 rooms, adults $85

Cains Hill Place, NW

3 rooms $65
Day, WA. 1603; Night, CH. 4083.
M. C. PARSONS, 1040 Grant Bldg.

DECATUR

MOST attractive 2-bedrm. apt. on convenient location, near shopping center and schools. $82.50, including range, refrig., water furn. No children or pets. Vacant.

LINWOOD AVE., N. E.

JUST off Ponce de Leon Ave., 1st fl. bedrm. apt. $48.75. Vacant.

SHERIDAN DR., N. E.

1 BLK. off P'tree Rd., 2nd fl. efficiency, 1 well-kept apt. bldg., $61. Vacant. No children or pets.

Call Mr. Boylan
WA. 2162

LIPSCOMB-ELLIS CO.
Realtors 88 Walton St., N. W.

554 PEEPLES, SW. No. 8. Living rm., bedrm., kitchen and bath. NEWLY DEC. Conv. to school, stores and trans. $40.

C. G. AYCOCK REALTY COMPANY
151 Nassau St., NW WA. 2114

Apartments—Unfurnished 115

THREE-ROOM APARTMENT — Private front entrance, semi-private bath. All utilities furnished, including heat. $60. 122 Langdon Street, Southwest. FRanklin 3754.

INVISIBLE duplex, beautifully decorated, three rooms, storage room, bath, private entrance and garage. Available Mar. 10. 223 Warren Way, East Point. FAirlan 3265.

146 FORREST AVENUE, Northeast. Four large rooms, kitchen, bath. Also two large rooms, kitchen and bath. Atwood 2218, between 9-1; ATwood 4362, between 6-9.

HOLMES ST. APTS.

1 BEDROOM, living rm., din. rm., Refrig., stove furnished. Near trans. $55.45 mo. EM. 3190.

2200 PEACHTREE ROAD

APT. 11 — 1-bedroom and sun parlor. Adults. No pets. G. G. Shipp. WA. 5371, AT. 9867.

SPACIOUS luxurious, 9-room apartment. 3 bedrooms, modern kitchen, 2 garages. 2895 Peachtree Rd., EVergreen 1270.

DECATUR — 2-bedroom apartment, 1 block public and parochial school. Children welcome. Immediate possession. 317 Northern Avenue. Apartment 4-A.

COLUMBUS Courts Apartments, 363 E. Ponce de Leon, Decatur. 1 4-room. Avail. Mar. 18. 1 5-room. Avail. Mar. 1. Call nights, DE. 8269.

DECATUR

3 RM. apt. Newly dec. Stove, refrig., Conv. loc. Adults. $50. DE. 1387.

1130 BRIARCLIFF RD.—Two bedrooms, two baths, living room, dining room, bedroom, beautiful kitchen, air conditioned. $175 month. AT. 4662.

421 BLVD., NE. Apt. 16. Living rm., bedrm., kitchen and bath. $47.50. Stove, refrig. furn. Open today.

REDD & BALDWIN, WA. 2258

HAPEVILLE—New three-room apartment. Stove and refrigerator furnished. Conveniently located. Adults preferred. FRanklin 3764.

628 BOULEVARD, NE—1 BR. $40. Call AT. 0885.

HUBERT & TAYLOR REALTY CO.
1409 Peachtree St. NE.

BEAUTIFUL three-room efficiency apartment. Everything PRIVATE. Stove, refrigerator furnished. ELgin 5238, p.m. or weekends.

168 MORELAND AVE., Apts. No. 5 and No. 12—4 rooms. $52.50
361 N. HIGHLAND, Apt. 20 ....$47.50
Call ELgin 7489, or EL. 1970.

693 GRANT ST. SE. Attractive 3 large rooms, private bath, close to 2 trolleys, stores, churches. Adults. $45. WAlnut 3499.

<u>CLOSE IN</u>, apartment building, efficiency. Near West Peachtree transportation. Business lady. $50 month. VErnon 5035.

NEAR Little 5 Pts.—3 lge. rms., private entrances and bath, stove, refrig. Non-drinker. LA. 7781. AT. 6643.

LARGE 3-room, upstairs apartment. Steam heat, hot water. Stove, blinds. Near Cascade bus. Adults. RAymond 0204.

NE — BRIGHT and clean 3-rm. efficiency. Kitchen furnished. Bed linens. Quiet, settled lady only. WA. 9551.

ATTRACTIVE 3-rm. and bath apt. Overlooking East Lake Golf Course. Private. Business couple. CR. 1426.

LITTLE FIVE POINTS. Three-room apartment, all utilities furnished. $75 per week. Adults only. Main 3240.

4-ROOM garden apartment, stove, refrigerator, water furnished. Private yard. CAlhoun 6659, after 6 p.m.

ANSLEY PARK — Three rooms and bath, private entrance. All utilities. $75. ELgin 6352.

WEST END. — Clean, sunny three rooms, upstairs apartment. Closets. Private. $60. Dixie 7400.

561 BOULEVARD PLACE. Apartment 2—3 rooms, bath, hall, newly decorated. Couple only. $50.

THREE ROOMS — Bath with shower. Near to the Day's utility bill. $50. FAirfax 7861.

2 BEDROOMS, block Peachtree, heat, water furnished. $90 month. ATwood 6093, after 5.

VIRGINIA AVE. — Northeast 2-bed room apartment. Available April 1. Adults. EMerson 6365.

3 LARGE ROOMS, bath. Complete by private. Couple only. $35. References. EMerson 6246.

<u>COLLEGE PARK</u> — 3-room terrace apartment. Convenient to trolley and stores. CAlhoun 3174.

PRIVATE HOME—Entrances, porch, 2-bedroom, apartment, stove, refrigerator furnished. ELg

North Side 135

GI SPECIAL
ANDERSON-BOYNTON CO.
Offers You
THESE UNHEARD OF VALUES.
NEW 4-BEDRM. BRICK HOMES.
TWO TILE BATHS. GAS FORCED-AIR HEAT. LARGE LEVEL LOTS.
50 TO 120 FT. FRONTAGE.
$13,500 to $13,750
100% GI Loans
FHA, $2,000 DOWN
ALSO
3-BEDROOM BRICK, tile bath, lge. panel kitchen with breakfast area. Jalousied doors, full basements, carports, large lots 90x200. Priced at $13,000.
GO 3 BLKS., east of intersection Scott Blvd. and Lawrenceville Rd., to Hollywood Dr. and Murphy Dr., across road from Cobb Estates. For information on either of above call: Marion Whitehead: EX. 6937.
ANDERSON-BOYNTON CO.
2531 Piedmont, NE. Bkrs. AT. 5841

545 CHATEAU DR., NW
3-BEDROOM—DEN
ARGONNE FOREST—Just completed this unusual painted brick home. The entrance is beautiful, the kitchen is huge with EVERYTHING. The master bedroom will please the lady in every detail. Extra-good lot and only 1 block to feeder bus to Buckhead. This home was built by Y. Reem, with all the small details beautifully finished. $38,000. Exclusive. J. M. Crain, CH. 7712, or.
HAAS & DODD, RLTRS.
Haas-Howell Bldg. WA. 3111

3 BEDROOMS—DEN
ONLY $21,000
TRANSFER of owner brings to the market this charming 3-level home, only one year old and convenient to Buckhead. Living room and kitchen on rear, 2 baths, fenced yard, 1,800 sq. ft. of living space. Shown by appt. only. Mr. Denny, EX. 3516; ofc., CH. 9452.

DENNY-HAYNIE, INC.
Brokers 3104 Roswell Rd.

LOVELY BRICK HOME
JUST off Northside Drive and vicinity of Peachtree-Battle Ave., facing public park. Exceptionally well built and only four years old. Two bedrooms, ample closets and paneled den. School bus to Morris Brandon and Northside High passes door. A home you will be proud to own. Call William Bedell for particulars. Residence, CH. 6896, office, WA. 3477.
ADAMS-CATES CO.
201 HURT BLDG. REALTORS
Our 50th Anniversary

5060 P'tree-Dunwoody
BEAUTIFUL brick house, located on 5 acres including stables. 3 large bedrooms, 2 full baths, den 24x24 with fireplace, large kitchen, dining room, screened porch, full concrete basement with fireplace, full attic with attic fan, 1 bedroom air conditioned, 2 furances, 2-car heated garage. This house designed for comfortable living. Many large closets and features for your convenience. $15,000 down will handle. For sale by owner. EX. 3431.

HOME WITH INCOME
BROOKHAVEN
ATTRACTIVE 2-bedrm. home, liv. rm., din. rm., lge. kit. and bath, big screened porch, nice efficiency apt. with private ent., rents $55. Sep. utilities. Lge. 100-ft. lot 2 blks. P'tree transp., A-1 cond. throughout. Might trade for 3- or 4-bedrm. home near 30th St. $11,750. Excel. loan. W. J. DUNCAN, EL. 7119, EM. 5616.
HELMER RLTY., 916 W. P'TREE

BROOKHAVEN
1678 Noel Dr.
$300 Dwn. Anyone
A Total Price of $7,400
SMALL monthly payments. Close to schools and transportation. Go to N. Druid Hills Rd. to Briarwood Rd., turn left to Coswantee Dr., turn left to Noel Dr. For information call EX. 1141; EX. 9071, nights.
DICK DOETSCH, BLDR.

LENOX RD. DUPLEX
GOOD value and best of workmanship in this new 5-room and bath each units brick bungalow-type. Early American kitchen, plenty of closet space. Priced to sell at only $21,800. For an investment or home with income, it is ideal. Conveniently located. Mr. Kidd, EM. 5677, EL. 2325.
TURNER REALTY CO.
1112 PEACHTREE

Dazzle Your Darling
With
3158 WOOD VALLEY
3 BEDRMS., 3 BATHS, DEN, PANELED RECREATION ROOM, FULL BASEMENT — 100 FT. LOT. BY APPT. ONLY — EXCLUSIVE. Y'all Call JACK MORSE, EX. 1783
MORSE REALTY
3058 PEACHTREE RD., CH. 4421

NEW BRICK HOMES
100% GI LOAN
3-BEDROOM, houses with carports and central heat. On wooded lots. $12,200 to $14,300. Call Johnny Johnson, res., AT. 2205; ofc., EX. 7527.
Etheridge & Vanneman
Realtors EX. 7527 4411 P'tree St.

BRICK DUPLEX
12TH STREET, just off Peachtree. Two-story. Each unit has 5 large rooms and sleeping porch. Both units available now. Large level lot. Price $17,850. Call N. J. Wooding, residence, MA. 2797 or Hoke Blair, AT. 7906; office, WA. 5477. Exclusive sale.
ADAMS-CATES CO.
201 Hurt Bldg. Realtors
Our 50th Anniversary

GREYSTONE RD. AREA
Never Offered Before
$23,500 will seldom buy a 3-bedrm., 2-bath, den home in this popular area. It is brick, very picturesque and well maintained. Exclusive. Mrs. Howard, Broker, EX. 2336.
HOWARD REALTY CO.
254 East Paces Ferry Rd. EX. 0461

NEAR BUCKHEAD
$13,000
THIS 3-bedrm. home redecorated inside and out is walking distance to Peachtree, R. L. Hope and shopping center. Call Mr. or Mrs. Black, ofc. EX. 3561, res. 45-8538. Exclusive. Will cooperate.
DAVID G. BLACK, BKR.
351 EAST PACES FERRY RD.

Terrific Buy From Owner
111 Tuxedo Ter., NW
OPEN 1 to 6 Wednesday through Sunday. Slightly contemporary 3,400 feet livable area plus double carport. Priced for sale this week in 30s at $5,000 below value. One block transportation, ½ mile shopping, 1 mile grade school. Exquisite interior, best appliances. EX. 3484.

100% GI LOAN
$8,200
2 BR., 1 BATH, scr. porch, carport. Lovely wooded lot. 3804 Wayland Dr. in Brookhaven. Holley, res. EX. 4225, ofc. EL. 3734.
HOLLEY REALTY CO.
930 W. P'tree St., NW. EL. 3734

Morningside Duplex
LOCATED convenient to transportation and stores. Corner lot. Priced at only $14,300. One side vacant for tenant or owner. Mrs. Brackeen, EM. 8677.
TURNER REALTY CO.
112 PEACHTREE

ATTRACTIVE California ranch-type home, in ideal Northeast section, close to new Expressway, 3 bedrooms, 3 baths and den, exposed beam ceiling, raised fireplace, built-in TV, closets galore, dishwasher, and breakfast bar in kitchen. Many extras included. 1260 Roxboro Drive, NE. Cherokee 3324.

$10,500
2507 ACORN AVE., NE—Near Garden Hills School. 2 bdrms., completely remodeled. See today. Open. Dan Smith, Broker, CH. 3012, Buckhead.

P'TREE HILLS
E. RIVERS and Christ the King School districts, 3 bedrms., large recreation rm. Dead-end street, next to park. Ideal for children. Call owner, CH. 4138.
4893 KESWICK DRIVE, $11,000—2 bedrooms, living room, kitchen and dinette, upstairs finished, electric garbage disposal and dishwasher. 2 blocks new grammar school, also new Lays Potato Chip Plant. Call owner, 47-9694.

SANDY SPRINGS
BEAUTIFUL 2-bedrm., den, 2-bath brick. 250-ft. wooded lot. For information, call Mr. Henderson, CH. 2716; bus. CH. 8866. Payne Rlty., Sandy Springs.
DUPLEX—8 rms., 6 down and 2 up, 2 baths. Corner lot 100x212. FHA financing. Nites, Mr. Ingram, RA. 2371.
INGRAM & EADS RLTY. CO., INC.
2380 Sewell Rd., SW AM. 8012

PRICE REDUCED
ASHFORD RD. — 3 bedrms., 1½ baths, brick ranch. Mrs. Thomas, EX. 1636. Ralph Boyd Rlty. Co., Candler Bldg.

North Side 135

ATTRACTIVE, ranch-style, 3-BR. home. Dalite basement, carport. Minutes to downtown. FHA-conv. financing only. By owner. No agents. Shown Sat. and Sunday. EX. 8436.
ATTRACTIVE, modern ranch-style home. Walking distance of Catholic and public schools, for sale by owner. Middle 30s. Call between 7 p.m. and 9 p.m. EXchange 7806.
CONVENIENCE PLUS
ATTR. 6-rm. home, 2 blks. off P'tree. Lovely lot, dbl. carport. Many nice features. VE. 8691. Bea Curry Rlty., 43 Alden.
RIVERS SCHL. SEC. $13,000
ON TRANS. Owner moving, must sell lovely 3-bedrm., 2 bath home. Tillis Rlty. P'tree Hills. CH. 3014.
6-ROOM frame, automatic heat. 3 blocks to Peachtree, convenient to everything. Also nice duplex. CRescent 0142.
ANTIQUE Brk. 3 bedrms., den, 2 baths. Excellent N.W. loc. Middle 20's. Hunter Rlty., 1145 P'tree. EL. 1029.
CLUB DRIVE
BRICK ranch type, 3 bedrms., 2 baths. Owner. EX. 4483.
4-BEDROOM—2 baths, kitchen-den comb., full basement. Under $30,000. CH. 6794. EX. 5630.
BROOKHAVEN — 5 rooms, 2 bedrooms. Completely furnished. Owner CH. 5144.
3 BR., den, 2 baths, fireplaces, $23,500. Howard Rlty., EX. 0461.
2-BR. brick Colonial — Collier Hills, Greene Rlty., P'tree Rd., CH. 4455.
BURTON REALTY CO.
EX. 6322 2794 Piedmont
Air-Cond homes, $16,600. 100% GI
Fred Fox Jr., Bldr. EX. 2507
Lasseter & Carmichael, Bkrs.
SANDY SPRINGS EX. 3967
D. L. STOKES & CO.
AL. 8511 Volunteer 4-0[illegible]
3-BR., den, 2 bath Antique Brick. Dean McKow Rlty. B'head CH. 6421.
3-br., 1½-Ba., 100% GI. Parker & Co., Bkrs., EM. 4796, 304 P de L.
2 HOMES on Dean Drive in Wildwood Moog Rlty., 1909 P'tree. VE. 1101.
NUTTING & COMPANY
Realtors Atl. Fed. Sav. Bldg.
CONTEMP. 3-BR., 2-bath at school, E. Decoudres & Assoc. B'hd. EX. 8353.
NUTTING REALTY CO.
45 11th St. NE EX. 4744
DENNY HAYNIE, INC., BKRS.
3104 Roswell Rd. CH. 9454
W. Pine Valley Rd. Special
Taggett Rlty. Co. CH. 2106, B'head.
FINE 4-bedrm., 4-bath home. Kathleen King Rlty., 70 28th St. EL. 9077.
TOMLIN REALTY CO. EX. 4636
292 E. PACES FERRY RD. NE.
NEW—3-bedroom, 2-bath den brick, $25,000. Turner Rlty., 112 P'tree.
Dinkins Coppage & Assoc. Rlty. Co., 2584 Elden Dr. CH. 1090.
3-BR., 2-ba., den. Chas D. Thompson Co., Crane Rd. CH. 1605.

Northeast 136

Anderson Boynton Co.
Offers You
BRIARMOOR MANOR
4290 Briarcliff Rd., N. E.
FEATURING
3 AND 4-BEDROOM HOMES SITUATED ON LARGE WOODED LOTS 100X250 FT. YOUR INSPECTION WILL CONVINCE OF THEIR OUTSTANDING VALUES. Priced at $15,750 to $16,500
OPEN ALL DAY
ALSO
BRIARCLIFF FOREST
FEATURING
CUSTOM-BUILT HOMES
TRADITIONAL
SPLIT-LEVEL
AND
CALIFORNIA RANCH STYLES
INDIVIDUALLY PLANNED
3 FULL BEDROOMS, FAMILY ROOMS, BUILT-IN KITCHENS, BRICK FIREPLACES, GLASS PANEL SLIDING DOORS OPENING OUT ON COVERED PATIO.
YOUR SURPRISE
WILL BE THE
PRICE—$18,500-$21,500
OPEN ALL DAY
GO BRIARCLIFF ROAD TO 2900 BLOCK
ANDERSON-BOYNTON CO.
1531 PIEDMONT, BKRS. AT. 5841

FOR BETTER LIVING
BUY YOUR HOME ON
BROOKVALLEY LANE
For The First Time
We Have a Completed
And Heated Home
To Show You
TWENTY FAMILIES
Have Already Chosen
This Close In Location
Near Shopping
School Buses
Transportation And
The New Expressway
DRIVE OUT SATURDAY
See Our New
California Ranch Style
With Large
Kitchen-Family Room
$18,500 to $22,500 Class
DIRECTIONS
NORTH on Buford Highway one block beyond LaVista and turn right on Sheridan Road, go ¼ mile to Brookvalley Lane and property. Our representative will be on property Saturday after 2 p.m.
Spratlin, Harrington & Thomas, Inc., Realtors
288 E. Paces Ferry Rd. EX. 7502
74-78 Marietta St., N.W. WA. 0147
288 East Paces Ferry Rd. EX. 7502

1488 LAVISTA
3 BEDRMS., 1½ baths, 2 yrs. old. $1,500 cash, bal. like rent. Al Malkin, EM. 2393.
3295 FAIR OAKS RD.
3-BEDRM. brick, 1½ baths, almost new, very lovely kitchen with large brkfst. rm. Carport, porch. Price, $16,750. Mrs. McKee, EV. 3172.
CO-OP APARTMENT
SPACIOUS, luxury-type unit on first floor. 2 bedrms., 2 baths, screened porch, modern kitchen with stove and refrig. Wall-to-wall carpeting. Ideal home for retired couple or small family. For appt. call Al Malkin, EM. 2893.
Harry Glassman & Co.
1036 P'tree Bkrs. EL. 6371

Northeast 136

ABOVE AVERAGE
2 Bedrooms—Den
100'x350' Wooded Lot
DRIVE out today and see this beautiful red brick ranch home surrounded by large trees. Enjoy the coming summer on the patio, which opens off a living room overlooking the rear of this pretty and spacious lot. Large kitchen, separate dining room, and ample closet space. Just 2 blocks from large new shopping center, this home is located on Clairmont Terrace just off Clairmont Road and is approved for a G.I. loan at $16,500. Call ROBERT BODE, EX. 7502 today, CR. 7016 tonight and Saturday.
Spratlin, Harrington & Thomas, Inc., Realtors
288 E. Paces Ferry Rd., EX. 7502

Modern or Ranch Type
2571-77-84
Oak Grove Terrace
BRICK—3 bedrms., 2 baths, fireplaces, basements with inside stairway, attractive kitchens. Price $19,000 class. SEE THESE NEW HOMES TODAY. For call Steve Magargee, ofc. CR. 3861, res., EV. 3438.
L. W. Morris Co., Bkr.
113 TRINITY PL. DECATUR
ATTRACTIVE ANSLEY PARK one-story, 3 bedrooms, 2 baths, entrance hall, screened porch, large basement, attic, many other fine features. Priced for quick sale. Shown by appointment only. Call MR. CROMER, LA. 0281, ofc. or EM. 4182, res.
WEYMAN & COMPANY
Realtors C&S Bank Bldg.

ON LENOX ROAD
NEAR Buford Hwy. and transp., on level lot 100x300 fenced in back, this 3-bedrm. home now reduced to $12,000 for quick sale. Loan commitment $8,500. Mrs. Cole, AT. 7095, AT. 2108.
COLE RLTY., 57 Lafayette

GI—NO CASH
3 BEDRMS., 1½ baths, carport, central heat, plastered walls. Large lot. Block school, church, trans. and shopping center. $13,000 class. 2435 Skyland Ter. For information, call CH. 9004.

Seeing Is Believing
TODAY'S BEST BUY—In excell. loc. 3 bedrms., den, 2 baths, lrg. beautiful kitchen. Call Mrs. Hair, EX. 6227, AT. 2332. HAMILTON & PITTS, 1000 P'tree.
M'SIDE duplex, DE. 6344, AT. 2660. Chas. LaFontaine, Bkr., Healey Bldg.

NEW BRICK DUPLEX
1451 WESSYNGTON, NE. 2 bedrms. ea. side. $2,500 cash, EV. 4311.
ATTENTION LARGE FAMILY
198 FLORA AVE., near LaFrance and Whitefoord. 8 rms., bath, plenty storage space. Nice lot. $7,850. Mrs. Watson, EL. 0194.
ROSCOE GANN RLTY., P'tree Ave.
COZY 2-bedroom home, convenient schools, stores, transp. Small cash payment. Mrs. Saunders, AT. 5013.
HAMILTON & PITTS, BROKERS
1000 Peachtree AT. 2332
GI RESALE — $10,500. 1398 Shepherds Lane, off LaVista Road. 6 rooms, nearly redecorated, near transportation and schools. Come see and make offer. EXchange 7037.
HOME and income. Large apt. for owner, 3 small apts. to rent. Well located, priced reas. John Bachelier, Bkr., VE. 8993, WA. 2651, 170 Hurt.
DUPLEX, 8 rms., 2 baths, $8,750; LA. 8495. Lane Realty Co., 436 Moreland Ave., Northeast.
SEE Beautiful Briarcliff Forest Homes. A. & B. Co., Bkrs., AT. 5841. 1531 Piedmont.

Northwest 137

LORING HEIGHTS
¼ BLK. FROM TRANSP., school bus to E. Rivers School and Northside High. 2 nice bedrms., separate dining rm., screened porch, ½ basement. Corner lot completely fenced in. Separate 2-car garage. Price $10,000. To see, call Mr. Wilson, ofc., EX. 4422, res., EX. 0254.
SANDY SPRINGS
2 BEDRMS. and den, 2 fireplaces, beautiful lot. Excellent financing. Mr. Wilson, EX. 4422, EX. 0254.
Bagwell-Wilson, Inc.
Realty Co., Sandy Springs, EX. 4422

ALL FOR $8,000
3-RM. and bath pretty white frame, on shady lot, in Riverside. Mr. Delamater, EX. 5818, EM. 5516.
HELMER RLTY., 916 W. P'TREE

Chamblee-Doraville 138

Contemporary $15,100
3 Bedr'ms-Den-1½ Bath
4639 BROOKPARK WAY IN NORTHWOODS. See this best buy today. Floor plan architecturally designed for maximum livability, featuring entry, living-dining combination with fireplace, kitchen with exhaust fan and breakfast nook, tremendous den or family room with glass sliding doors opening to screened porch, 3 bedrooms, 1½ baths, carport, storage room, permanent roof, central heat. Full loan to qualified veteran. Call ROY HEADEX. 7502 today, 47-2544 tonight and Saturday.

Pretty Cape Cod
100% GI Loan
ATTRACTIVE 3-bedroom home, well located just 4 blocks from transportation, and school bus at door. Extra good floor plan with 2 bedrooms on first floor and one upstairs, kitchen with custom cabinets, gas heat, and fenced-in lot. A good buy for $9,500. Call GAD RUSSELL, EX. 7502 today, CH. 2544 tonight and Saturday.
Spratlin, Harrington & Thomas, Inc., Realtors
288 E. Paces Ferry Rd., EX. 7502

$9,200
4502 Clairmont Rd.
NEAR PEACHTREE INDUSTRIAL BLVD. LIKE NEW. RECENTLY DECORATED COZY 4-ROOM BUNGALOW. LOVELY FENCED BACK YARD, WITH PATIO AND BARBECUE PIT. GI FINANCING. FOR INFORMATION CALL M. S. WHITEHEAD, EX. 6937.
ANDERSON-BOYNTON CO.
1531 Piedmont Bkrs. AT. 5841

2360 HAM DRIVE
$9,500
OFF CLAIRMONT RD. at Naval Air Base. 100% GI loan. $300 cash, mo. payments about $65. 2 bedrms., den, tile bath, lv. rm., din. rm., Ven. blinds, scr. porch.
CALL JOHNNY JOHNSON
Res. AT. 2205.....Off., EX. 7527
Etheridge & Vanneman
Realtors 4411 P'tree EX. 7527

$595 DOWN ANYONE
3-Bedroom Home
OPPORTUNITY for anyone to buy almost new 6-rm. mod. home. Full tiled bath, util. rm., plenty storage. On lrg. lot with trees. See 3215 LAVENTURE DR., located near Lymburner's Nursery, today and call C. G. JACKSON, BKR., CR. 284
125 Trinity Place, Decatur

NORTHWOODS
MANY 100% GI homes now under construction or will build your custom home on large wooded lot, convenient to new grammar school and shopping center.
Walter L. Tally, Inc.
BUILDER AND DEVELOPER
47-3906 DAYS 47-2775 NIGHTS

ONLY $4,700
WITH small down payment you can own this new home. 2 bedrms., bath, wired for electric stove. Only 15 min. from Gen. Motors Doraville Plant. N. on Buford Hwy., to Pleasantdale Rd., turn right to Pleasantdale subdivision. Ofc. open every day, or call M. L. Baker, Sgt., Norcross 3514.

$50 TOTAL CASH TO VET
LARGEST 3-bedrm. home in its price range. 1,150 sq. ft. plus carport and attic. Lge. wooded lots and all utils. $12,000. Pm. $73 includes T. & I. THOS. J. NORTHCUTT & CO., EX. 6484 MAPLE DR. B'HD.

CUSTOM BUILT
3-BEDROOM
HOMES
PINE PANELED den, ceramic tiled bath, central heat. ONLY 30 LEFT. Cor. Hospital and Stone Mtn. Rds. CHATHAM REALTY AT. 5716

$1,200 Cash
NEW HOME — 3 bedrms., lge. wooded lot, assume GI loan $75 p. m. incl. T. and I. Call EX. 6484 for appt. Thomas J. Northcutt & Co., B'head.
TILLY MILL RD., new 3-bedrm. bricks, carport, tile bath, central heat. 100% GI. $11,500. ½ mi. north G.M. Builder, EX. 8703.
3-BEDRM. homes, conv. to Industrial Blvd. $10,000. N. Atlanta Rlty
Brookhaven, CH. 3921; CH. 3187
1050 HILLSIDE DR. — 2-bedroom home. $600 down, $48 month. By owner. Norcross 3943.

Grove Park 139

100% GI LOAN ONLY $8,950
VERY attractive bungalow, 5 rms., s/r, porch, landscaped lot. Layton, fc., AL. 4637; nites, EV. 1046. VLASS & DOWDY, 272 Whitehall.
5-RM. RED BRICK $9,975
100% GI LOAN BE. 4182
HENRY O. BRAY, REAL ESTATE
2 EVELYN WAY, NW
$3,750. 3 RMS., nice bath. 2004 Ruth St. Home Rlty. Co., LA. 5132.

Avondale Estates 140

4232 E. Richard Rd.
RANCH-TYPE yellow brick, 3 bedrooms, 2 baths, wood fireplace, patio. Gas forced-air heat. Lge. wooded 100-ft. GI approved. Under $15,000. Owner, EVergreen 0939.

Avondale Estates 140

PANAMA PARK
100% GI LOANS
NO DOWN PAYMENT
$13,000 TO $13,200
GRANITE
FOUNDATIONS
6-RM. brick homes, city sewerage, nat. gas, colored bath fixtures, on wooded lots. "TO REACH" go Covington Hwy. 1½ miles beyond Avondale. Salesman on premises or call A. P. KNOWLES, CA. 7384 or CY. 6262.
Roy D. Warren Co., Inc.
Rltrs. Atlanta Federal Sav. Bldg.

3-BR., DEN, BRICK
LARGE WOODED LOT
LOCATED in heart of Avondale Estates, conven. to playground, swimming pool and schools. Priced under appraisal. John W. Foy, EV. 3654, DE. 8893.
Foy Rlty. Co., Decatur
CATRON REALTY CO., CR. 6421. Avondale Estates (Twin Oaks Plaza), 10 SUSSEX RD.—3-bedroom brick, 1½ baths. CRescent 0942.

Emory 141

FOR THOSE
WHO KNOW VALUE
4 BEDRMS., DEN, 2½ BATHS, large entry hall, liv. and din. rooms carpeted, bkfst. and utility rms. Kitchen has lots of cabinets. Vent-A-Hood and dishwasher. Large lot, double garage, apt. over garage. Near Druid Hills Schl. and Emory Univ. Call Mrs. Smith, res., CR. 4751; ofc., CR. 3861.
L. W. Morris Co., Bkr.
113 Trinity Pl. Decatur

PRICE REDUCED
WALKING distance to Emory Hospital, Druid Hills School, near transp., stores, unusually well-built white brick, attic fan, bams. The grounds are spacious and beautifully landscaped. $15,500 class. Miss Mann, DE. 5191.
ETHEL LILLEY, Bkr., EV. 1736
2016 Ponce de Leon, NE
LOVELY 3-bedrom, 2-bath, den, brick home. EV. 8861.
Commercial Trust Co.
Bkr. 2496 N. Decatur Plaza
LARGE AND small homes. Leonard Allen Co., 997 Clifton Rd., CR. 6719.

Druid Hills 142

Best Buy In Druid Hills
OWNER transferred, a real family home, 4 bedrms., (3 on 1st floor) and den, 2 baths, perfect cond., roomy kitchen with picture window, overlooking beautiful garden, and fenced for the kiddies. Trees and many beautiful flowers. Mrs. O'Dell, VE. 4372.
ETHEL LILLEY, Bkr., EV. 1736
2016 Ponce de Leon, NE
BEAUTIFUL Druid Hills home, 5 bedrms., 3½ baths, large lot. WA. 6011, CR. 3692. J. L. Morrison, Broker, 468 P'tree Arcade Bldg.
LG. new homes on lg. lots. Mrs. Dora Smith Rlty., Emory, DE. 3883.

Southeast 144

NO DOWN PAYMENT
TO VETERANS
MODEL home open 2:00 to 9:00 p.m. each day. Floodlights on lawn. Go Brownswill Rd., SE, to 423 Lindsey Dr. Priced $12,000 and up. Some up or full basements. Some wooded lots, 75x140. Call SMITH, DL 7803, will be there in three min.
Ewing & Bowdon Rlty. Co.
MA. 3394 1032 Healey Bldg.

3 Bedrooms and Den
L.R. WITH fireplace, D.R., kitchen, screened porch, tile bath, fenced rear yard. It's a terrific buy at only
$11,750
DON'T FAIL to see 565 Fairway Hill. Call C. C. JOHNSTON, res., AT. 6911 or ofc., CY. 6262.
Roy D. Warren Co., Inc.
Rltrs. Atlanta Fed. Sav. Bldg.

STOP LOOKING
1199 EDDIE AVENUE
CLEAN 4-room home, fenced-in back yard, garage, screened porch, porch, good financing. For info., call A. F. KNOWLES, CA. 7384 or CY. 6262.
Roy D. Warren Co., Inc.
Rltrs. Atlanta Fed. Sav. Bldg.

DUPLEX BARGAIN
540 McDONOUGH BLVD.—Good 4 rms., 3 rms., excel. cond., lge. cor. lot, near Chev. Plant and Fed. Prison. Mr. Todd, MA. 4272, LA. 6781.
EAST ATLANTA REALTY CO.
498 Flat Shoals

Grant Park 144-A

6-ROOM frame, garage. Conv. location. Very good value at $5,350. Terms.
ALSO DUPLEX, 7 rooms and 2 baths on large lot. Splendid investment or home and income at $6,350. For info. on either call F. C. Owsley, Cy. 2371, days, EV. 3776, nights.
OWNBY REALTY CO.
P'TREE ARCADE

Southwest 145

3-BEDRM. BRICK
ON ROSE CIRCLE. Only $12,000. F. W. Head, CY. 2514, RA. 8086. Exclusive.
BREWER-HEAD CO.
Realtors Ga. Sav. Bk. Bldg.
1136 TUCKER PL.—6 rooms, bath, partly furnished, also servant's house. RAymond 5312.

West End 146

3 BEDROOMS
1449 LANVALE DR.—Convenient to Fort Mac. Neat, mod. 6-rm. frame, on level fenced lot. Tiled bath with shower, hdwd. floors, gas heat, storage attic, other features. Pay owner's equity and assume 4% loan payable $57.74 mo. inclu. tax and ins. Call Mike Chuknis, FR. 2694, FR. 5670.
Jas. A. Parks Rlty. Co.
1528 Beecher St., SW, at Cascade
963 Howell Pl., 6 rms., 2 rms., bsmt. 1553 Howell Pl., 6 rms., 2 baths. 1507 S. Gordon St., 9 rms., 2 baths. 942 Oakland Dr., 6 rms., bsmt.
By appt., LA. 0412, AM. 5747.
D. HENDERSON
Rlty. & Ins. 495 Flat Shoals
6 LARGE RMS., redecorated, gas heat. Near bus, with 900-sq.-ft. concrete terrace apartment, unfinished. 1021 Greenwich St. Only $1,250 down. EL. 3255, AT. 6878.

Cascade Heights 147

ONE-OWNER HOMES
2313 BEECHER RD., 6-rm. brick, 2½ blocks to Sewell-Cascade bust. see and No. 10 trolley. Conv. Cascade School. 3-BR. lge. din. rm., kitchen with dining space. Perm. stairs to floored attic. 2 walk-in closets in bedrms. Cent. gas furnace, part bsmt. Double garage. Wooded lot.
100% GI $9,850. Wideboard frame home in excell. cond. throughout. Liv. rm., din. rm., 2 bedrms., ceramic tile bath incl. round tub and shower. Part. bsmt. incl. garage. Nice kitchen and bkfst. rm. Mr. Bayles, RA. 4341 nights.
George L. Wilson, Agent
RA. 1031 2323 Cascade Rd., SW

AT YOUR SERVICE
SEVERAL nice homes in Cascade Heights and other Southwest sections. Efficient, courteous service. Call C. A. Landers, RA. 5383; C. D. Harrell, RA. 0141; Cy Catlin, WA. 4200, or call the office.
Cascade Rlty. & Ins.
809 Cascade Ave., SW.
RA. 3412 AM. 5673

100% GI LOAN
VERY ATTRAC. bungalow in good sect. Spacious rms., fireplace, beautiful level lot, barbecue pit, etc. Only $10,750. Vlass, ofc., AT. 4637; nite, CH. 0447. VLASS & DOWDY, 272 Whitehall.
522 HIAWASSEE DR.—A beautiful new ranch-style brick, 6 rms., 2 baths, basement and ideal lot. Mr. Eads, FR. 2507.
Ingram & Eads Rlty.
2380 Sewell Rd., SW AM. 8012
216 FAIRBURN RD. New 3-bedrm. home, lge. lot, RA. 0183; AM. 4733.
MAULDING REALTY & INS. CO.
2454 BEECHER RD., SW
THREE-BEDROOM BRICK — Near school, transportation. Large lot. FRanklin 3968.

Sylvan Hills—Capitol View 148

FHA-GI or Conventional
4 BEDRMS., 2 baths, bsmt., garage.
4 BEDRMS., 1½ baths, garage.
3 BEDRMS., bsmt., 2-car garage.
3 BEDRMS., $995 cash, assume loan.
3 BEDRMS., $1,500 down.
2 BEDRMS., fenced lot, $9,350.
FOR information call RA. 9689, AM. 1323, AM. 5354.
To buy, sell or rent
Simeon L. Steed Rlty. Co.
646 Dill Ave., SW RA. 5384
WILLIAM R. JOINER RLTY.
1333 Stewart Ave., SW. AM. 7421

Lakewood 149

2406 MACON DR.
ONLY $12,750. New 6-rm. brick bungalow, built of the finest materials by one of Atlanta's better builders. Living rm., dining rm., kitchen with nice cabinets, Formica cabinet tops, washing machine connections, 2 bedrms., lg. den, carport with utility rm., forced air heat, nice level lot. Located near new school. VA and FHA loans available. Call TOM FULLER, RA. 2073, ofc., LA. 1387.
STARNES-ROBERTS CO.
Realtors 25 Houston St., NE
2276 LAKEWOOD AVE., SW
6 RMS. LOT 75x200. Nat. gas ft. for. Total price $5,200. ½ blk. to trolley. DL. 7009. P'tree Land Co., Bkr., Lakewood Ave.
6 RMS., on trolley, $5,250. DL. 7009. P'tree Land Co., Bkrs., Lk'wd. Ave.

Lakewood 149

GI RESALE
1136 OAK KNOLL TER. — 2 bedrms., den, nice porches, cor. lot, fenced back. Gar. Conv. to everything. $2,000 cash, $63.10 mo., inc. tax, ins. Owner, BA. 6848.

Kirkwood 151

GOING TO BE SOLD
MODERN LITTLE BRICK
ASKING $10,500, but will consider offer, on very reasonable terms, practically new, vacant, 2 bedrooms, gas heat, full tiled bath, attached garage, dandy level lot, near school and N. Decatur trolley. Mr. Wing, VE. 0663, or.
HAAS & DODD, RLTRS.
Haas-Howell Bldg. WA. 3111

FIRST OFFERING
OAKVIEW RD.—$13,500. 2 bedrooms, 17x12 den, D. R., L. R. and K. Garage under house. Nice terraced apt. Lot 100x400, wooded.
Joe Mixon, FA. 3024
Adair Realty & Loan Co.
REALTORS, WA. 0100, HEALEY BL.

SMALL DUPLEX
RENTS well, will pay for itself—1 bedrm. each side. $1,500 cash will finance it. Call Keener Rudolph, EV. 4058, ofc., CR. 2606.
Wheat Williams, Rltrs.
119 E. Ponce de Leon, Decatur
Price $7,650. 1324 Wylie St. $46 mo. Page Rlty., CY. 4387. Vol. Bldg.

East Lake 152

Bouldercrest Acres
BRANNEN ROAD
$11,200 to $13,500
3-BEDRM. BRICKS CARPORTS
RANCH-STYLE
100% GI LOANS
EAST Atlanta's newest and most beautiful section. Only 5 mi. from 5 points. School and shopping center to be built nearby. All houses have central gas heat, tiled baths, hdwd. floors. Go Flat Shoals Rd. to Gresham Rd., turn south to 1st street on right. McGinnis, EV. 9351, Cherry, CR. 3739.

GREYSTONE PARK
NEW 6-ROOM BRICKS
$95 TOTAL DOWN—GI
100% GI LOANS
MODERN 3-BR. ranch-type bricks, priced $11,300 to $14,300. Some with carports and combs., central heat, tiled baths. Near school and trans. Go 2nd Ave. past Leslie. Steele School to Stokeswood Rd., turn left to property. Tindall, EV. 6239.

$795 CASH ANYONE
3 NEW HOMES
GREYSTONE PARK
1173, 1181, 1185 SCOTTY CIRCLE
THIS IS YOUR OPPORTUNITY
6 RM. bricks, 2 with carports, 1 with 1½ baths. Hdwd. floors, plaster walls, central gas heat. Priced $12,300. Notes $75 plus T. and I. Mrs. Smith, CR. 9670.
Benefield Rlty., Decatur
OFFICE PHONE CR. 1761

New 3-Bedroom Homes!
In Pretty
TONEY VALLEY
FEATURING 1½- and 2-bath models, carports, complete central natural gas heating systems, all utilities, including public sewer, and located in a fine home-owner section.
Priced
$13,000 to $15,000
100% GI Loans
High FHA Loans
ADJACENT to new and modern TONEY ELEMENTARY SCHOOL, and with transportation to downtown Atlanta originating in the subdivision, TONEY VALLEY is being recognized as one of the finest developments in the Southeast. We believe these qualities make it one of the best bargains on the housing market, but you be the judge! Come out today and see for yourself. Drive out Memorial Drive to Tonney Rd. or Candler Road, turn right and go to TONEY ELEMENTARY SCHOOL, turn left into TONEY VALLEY.
L. B. SMITH, DE. 9998
J. L. MORRIS CR. 4639
GEO. CRUMBLEY EV. 3338
RANKIN-WHITTEN
141 CARNEGIE REALTORS
WA. 0636

OPEN 3 TILL DARK
BRENTWOOD ROAD
INDIVIDUALLY!
WOODED SETTING!
MANY FLOOR PLANS and designs. Three bedrms., liv. rm., dining rm., lovely kitchen, some have breakfast rm., tile bath. Fir studs and ceiling joists. Some with full daylight basement. Gas furnace. Walls are well insulated. Finest construction. Close to school and transportation. Priced from $11,200 to $12,850. We can include a Hotpoint range, refrigerator and washing machine in your GI loan and you still make no down payment! Call Pat Gillentine, EV. 3636 off., AT. 5677 res., Frank Hull, EV. 3636 off., DE. 6468 res., or drive on out Candler Rd. one mile past Glenwood Rd., turn right on Whites Mill Rd. and follow our arrow signs to BRENTWOOD RD. Exclusive.
THIBADEAU, SHAW & BRANNAN COMPANY
Brokers 2500 N. Decatur Plaza

OPEN
1—1½—2 BATHS
LOW PAYMENTS
LONG TERMS
COME OUT to Parker Ranch. Take Flat Shoals Rd. to Gresham Rd. or Second Ave., S. to Memorial Dr. to Flat Shoals to Gresham Rd. Watch for our sign. Ofc., EV. 8861. Call GEO. MOONEY, res., FR. 4262, or ALEC MILNE, res., CR. 9249.
Commercial Trust Co.
Bkrs. 2496 Decatur Plaza

7-RM. BRICK—$12,500
212 DAVID CIR. — Almost-new brick, granite foundation, 1½ baths, 3 bedrms. and large paneled den. A wonderful buy. GI loan. Call John Smith, EV. 3636 off., EV. 2227 res. Exclusive.
THIBADEAU, SHAW & BRANNAN COMPANY
Brokers 2500 N. Decatur Plaza

Near East Lake Drive
ATTRACTIVE 5-room home, excellent condition, level lot. Fireplace and permanent stairs to attic. All conveniences, near schools and transportation. 2639 Knox Avenue. Call Lee Wilson, VE. 3566.
RANKIN-WHITTEN
141 CARNEGIE WAY REALTORS
WA. 0636

California Redwood
LOCATED on corner lot, 128-ft. frontage, 2 blocks from Orchard fireplace, lots of shrubbery. 1 block of transp., 100% GI loan. Price only $11,750. Call Hugh Wakefield, res. CR. 2244; bus. D

Vacant Lots—Subdivisions 166

NORTHSIDE lots, $1,500 to $3,500. Most beautiful lots west of P'tree. Sewerage, gas. Owner at field office 10 a.m. to 7 p.m. Ilexation Oak Forest Drive and Timberland Rd. 1st street to right past Nancy Creek Heights off Ashford Dunwoody Rd. EL. 6306.

ASHFORD-DUNWOODY RD. NEW SECTION. Beautiful 100-ft. wooded lot. All conveniences. FHA and GI approved. $3,000. Mrs. E. B. Smith Rlty., 3617 Roswell Rd. CH. 2176-2980.

COMMERCIAL lot, Metal Rd., abutting Expressway. 5,000 sq. ft. lot. Will provide 3,000 sq. ft. building site. Off-street parking. Owner. VE. 6477.

SOUTHEAST SECTION. Nice building lots. Convenient. Dixie 2177.

80-FT. Morris Brandon Sch. $2,500. 3-4 21502. Robinson Rlty., B'head.

LGE. ACREAGE tracts. Corbin & Co., Bkrs., 815 Candler Bl. LA. 6891.

LOTS and acreage. NW sec. Call Salmon. EX. 9696. CH. 1002.

60x170—NORTHEAST. A natural for terrace apt. DE. 6251.

Builders and Contractors 167

WILL build new houses in nearby city of Jonesboro to suit purchasers upon approval of plans. Let us show you lots today. Phone or write for appointment. Jonesboro, 2321, Jonesboro Industries, Inc.

To Exchange 169

ANY of three business properties on 3-bedroom house. North section. ATwood 1156.

WILL EXCHANGE or sell house in Chamblee for Marietta property. 47-2974.

Farms and Lands 171

41-ACRE farm in Pine Mountain Valley, large seven-room house, gas heat, all modern conveniences. Phone I. L. Simpson, Hamilton, Ga., 2026, or Atlanta, CAlhoun 6933.

200 ACRES, 30-acre lakesite, west Palmetto, ½ in timber. $50 A.

CHAS. J. COPER, BROKER 73 Pryor, NE. CY. 8821, EM. 1163

ROCKDALE COUNTY FARMS. D. R. Hall, Bkr., Convers. Ph. 7124

Resorts 174

SEVERAL wooded lots at reduced prices. Norris Lake Shores. AT. 5463.

Real Estate Auction 176

WE SELL farms, homes, business properties, vacant lots, anywhere in Ga. or adjoining states. For satisfactory results, see or write us.

JOHNSON LAND CO., Brokers Haas-Howell Bldg., Atlanta. MA. 3132

BUSINESS, Subdivision and Farm properties at auction or private sale.

DOZIER LAND CO.

Bkrs., Healey Bldg. Alpine 0774

LIST your property with Butler Auction Co., P. O. Box 1453, Savannah, Ga. Phone 4-8153.

TO SELL property, contact Jones Auction Co., Grant Bldg., Atlanta. WE sell throughout South at Auction. J. L. Todd, 302 W. 3d, St., Rome.

Real Estate for Colored 177

OPEN TODAY
Happy Valley Subdiv.
New 3-Bedrm.—$8,200

100% GI LOAN — Attractive 5-rm. home, modern kitchen, natural gas heat. Best buy today. Come P'tree Industrial Blvd. Look for our sign, near General Motors Plant, Doraville. Call Johnny Johnson.

Res., AT. 2205. Ofc., EX. 7527. Eldridge E. Vanneman, EX. 7527

FOR SALE — 120 acres of good farm land, 70 acres in good river bottom on Tusaloo River, on highway from Lavonia, Ga., to Anderson, South Carolina. Three houses in good repairs, 30 acres in pasture, 20 acres in upland. Rents for $636 per year. All letters answered. J. V. Peach, Fairplay, S.C., phone day 9811, phone night 9290.

VERY nice 6-room frame in good neighborhood, 3 bedrms., combination liv. rm. din. rm., large kitchen. Large lot. Pay $1,800 equity and assume 4% GI loan. Notes $55 mo. inc. taxes and ins. Owner, DI. 2539, nights.

TWO GOOD houses in SE section, close to town. All utilities. Both with over 1 acre of fenced land. $1,000 cash, balance easy terms. WA. 2215, night CR. 6881.

Wanted—Real Estate 180

CASH IMMEDIATELY
FOR YOUR
GI OR FHA EQUITY

ANYWHERE
IN THE CITY OF
ATLANTA

MR. H. BAUMAN
AL. 4589, VE. 1476 NITES

3-BEDRM. BRICKS

HAVE clients who must have homes at once. If your house is less than 20 yrs. old in Hatcville, East Point, College Park, Cascade Hgts., or any good section, call EMbRY CRAWFORD for quick sale. CA. 5268 or LA. 1387.

STARNES-ROBERTS CO.
Realtors 25 Houston St., NE

I PAY CASH
IN 12 HOURS
FOR YOUR GI HOME
No Commission, No Fees
You Get The Money
FREE APPRAISALS CALL
BELL BEFORE YOU SELL
EL. 3638; EM. 5478; DE. 4710

WANT IT SOLD?

CALL a competent realtor who now needs listings. I'm all sold out. Call Noel WARREN SCHMITZ, CY. 6362; res., EX. 4629.

Roy D. Warren Co., Inc.
Rltrs. Atlanta Fed. Sav. Bldg.

NEED GI RESALES

CLIENTS WITH CASH WAITING for homes in Sec., Hills, East Point and sic. Also need duplexes. Mrs. Wallace, AM. 6200, AM. 5711.

J. FRED MILLER CO., Bkrs., E. Pt.

ATTENTION
NEED GI RESALES
NEED HOUSES AND DUPLEXES ANYWHERE southwest Atlanta, East Point and vicinity. FA. 2676.
TUCKER RLTY., Realtor, E. Point

Money to Loan 72

SOLVE MONEY PROBLEMS WITH EXTRA CASH

Looking for money to pay your bills, buy needed things—or for any other good reason? Then visit Associates, where you can obtain

$25 TO $1,500

quickly, conveniently, privately and take 12 months to repay. Select your own installments.

Cash You Receive	12 Monthly Payments
$ 99.00	$ 9.90
303.60	29.70
503.50	47.70

ASSOCIATES
LOAN COMPANY
29 Forsyth St.
Phone: CYpress 6241
EAST POINT
608 N. Main St.
Phone: CAlhoun 1156

LOANS

up to $2000 today!

CYpress 0422

Phone: CYpress 0422

Tell us how much money you need . . . and when you will be in to get it.

MUTUAL
FINANCE & ACCEPTANCE CORPORATION
12 Auburn Avenue, N. E.
Telephone: CYpress 0422
MUTUAL INVESTMENT CERTIFICATES PAY 3% PER ANNUM

Wanted—Real Estate 180

GI RESALES
NEEDED BADLY
IMMEDIATE ACTION
ANYWHERE, ANY PRICE

WE GIVE moving time and immediate action. No red tape. Tom English, CR. 6486 or DE. 2980.

Fulton-DeKalb Realty
2139 College Ave., NE

WE NEED LISTINGS

GI RESALES, FHA equity, older homes, duplexes, on trolley lots.

Ralph Ivie Rlty., LA. 7541
349 Moreland at Flat Shoals

BUY! SELL! TRADE!

We need homes, duplexes, NE sec.

PITMAN REAL ESTATE
EL. 3125. 1002 N. H'lnd. AT. 4724

GI RESALES WANTED

Free Appraisal. Quick Action.
J. H. Leathers, DE. 5508, CR. 3715.
Leathers Rlty. Corp., 125 W. P. de L.

CASH client for Northside 3-bedroom and den, $25-$30,000 class. Harry Strickland, DE. 8652 or WA. 1971. Dargan, Whitington & Conner.

3-ROOM BRICK house, 1½ baths. Close to bus, high school. Northeast section. Reasonable down payment. ATwood 3611.

PROMPT SERVICE
THOMPSON & ASSOCIATES
65 Linden Ave. Bkrs. EL. 1549

Need Duplex, 6-rm. House

L. F. JENKINS RLTY. DI. 5768

FOR prompt attention list real estate with BURDET REALTY CY. Realtors, 175 P'tree St. WA. 7011.

LISTINGS needed in E. Atl. Kirkwd., E. Lake, Rollins Realty Inc., CY. 7497; nights, DI. 2539.

WOULD like to buy small house with one acre. Anywhere. Small down payment. EAgle 5904.

ERNEST L. MILLER RLTY. CO. MA. 1505

CHAPMAN RLTY. CO., REALTORS 71 Forsyth St. MA. 1638

SIMMS-DOBBS CO. REALTORS 1542 BOULEVARD AT. 5795

ROBERT F. HEAD REALTOR 217 Healey Bldg. WA. 2745

GRAY REALTY CO.
First Nat'l Bank Bldg. WA. 4364

WE will sell or rent your property. L. W. Morris Co. CR. 3861

WANTED—Lots with utilities. J. B. Dunbar, Bkr., Peters Bldg. AL. 2861.

A. B. COX REALTY CO. Brokers 403 Grant Bldg. CY. 3528

CHATHAM REALTY CO.
1429 Peachtree AT. 5718

TO SELL your property, call Samuel Rothberg, Realtor, VE. 0706.

J. H. McGUIRE REALTY CO.
221 Peachtree Arcade WA. 4364

SOSEBEE RLTY. & INS. CO.
MABLETON, GA. AUSTELL, 2530

LIST your real estate with us. Haas Rlty. WA. 3111, Haas-Howell Bldg.

GROVE PARK INS. & RLTY. CO. 1968 BANKHEAD AVE. BE. 2421.

NORTHSIDE LISTINGS WANTED. Wall Bros., 600 Blvd. EL. 2616.

NORWOOD REALTY CO., INC.
Bkrs. 212 Forsyth Bldg. CY. 7411

SUBURBAN acreage or farm. CY. 7130. Rowe Rlty., 1400 Glenwood.

NEED N'side listings badly. Drake Realty Co., Backhead. EX. 5382.

I WILL BUY your GI equity. Immediate cash. CHerokee 7722.

FLOYD GRAINGER, Bkr., Mableton, Ga., AT. 1569; Austell 9220.

AUTOMOBILES—

Used Cars for Sale 181

Austin

AUSTIN'S '54, 4 drs. $995.
BILL THORNTON, INC.
1351 Bankhead Ave. BE. 7956

Buick

BUICK, 1953 Riviera, R. and H. Dynaflow, new tires, power steering, power brakes, LIKE NEW. $1,295. $150 down.

Expressway Motors
414 Williams St. LA. 7950

BUICK, '54 Century Riviera. All power equipment, 2-tone, R. and H., white tires, like new. $2,295. Pete Martin Used Cars, LA. 2334.

BUICK — 1949 four-door Roadmaster. Extra clean. Radio, heater. Excellent condition. Original owner. Bargain. Alpine 0075.

BUICKS — 1951 hardtop and 4-dr. Both fully equipped. Low down payment and easy terms. La Belle Motor Co., LA. 6018.

BUICK—52, Super, Riv., 4-dr., fully equipped, incl. power steering. Like new. $1,095. Rabern, Northern Car Co., 674 Spring.

BUICK — 1954 Special. Like new. One owner. Priced to sell or trade. 2-tone, w.w. tires. La Belle Motor Co., LA. 6018.

BUICKS — All models, best deal. JOHN DAVIS BUICK
East Point FA. 8369

BUICK '50 super Riviera, hardtop, dynaflow, w. s. tires. Like new. $895 down. $45 mo. CH. 5439. Bkr.

BUICK — 1947, Radio, heater. $10 down, $19 month if your credit qualifies. Barga, Belmont 9468.

BUICK—1954, Century, convertible, undr. 5,000 miles. Power equipped, like new. Owner. CRescent 9986.

Cadillac

CADILLAC, 1954 4-door "62" 2-tone blue. Less than 5,000 miles. Owned by General Motors executive. Power steering, E-Z eye glass all around. Priced for quick sale. Can be financed for 2-3 value. Like new. No trade in. ATwood 9638.

CADILLAC, 1955 coupe, baby blue, fully equipped with power steering, brakes, windows, four-way seats. 2,200 miles, same as new. EXchange 3431, office Lamar 4731.

CADILLAC — 1951 cp. "62." Like new inside and out. One-owner car. 37,000 miles. U.S. Master tires. Sell or trade. La Belle Motor Co., LA. 6018.

CADILLAC, '53 4-dr. P.S. Air-con., fully equipped, low mileage, beautiful. French grey, blk. top. $2,795. Northern Car Co., 674 Spring.

CADILLAC, 1947, 62 Series, 4-door Sedan. Radio, heater, one-owner car. Very clean. Can be seen at 155 Decatur St., CY. 1661. Mr. Smith.

CADILLAC '53 Coupe de Ville, 12,000 true miles. Power equipment. 1 owner, wh. tubeless tires. Cochran Motors, FA. 8244.

CADILLAC '46 "61" cl. coupe, Hyd. R. and H., w.w. tires, clean. $850. Kidd & Hall, 60 Baker St., CY. 1291.

CADILLAC '51 Coupe Deville, black, w.s.w., tires, nice one. John Brown, Gift Shop, Austell, Ga.

CADILLAC, 1950 convertible, $1,495. Private owner, perfect condition. CHerokee 4880.

CADILLAC — 1952. Loaded. Excellent condition. Must sacrifice. ELgin 0413.

Chevrolet

CHEVROLET
Remember all as you read.
John Smith cars are guaranteed.
After 86 years, you can rely
On satisfaction when you buy.
"The Old Reliable"
JOHN SMITH CO.
530-40 West Peachtree EM. 5661

CHEVROLET, 1951 convertible, R. and H. Powerglide, good top, new w.w. tires. LIKE NEW. $695. $125 down.

Expressway Motors
414 Williams St. LA. 7950

CHEVROLET — 1951 all-metal station wagon. Excellent in every respect. Original owner. Days, VE. 6166; after 5 p.m. and Sun., 43-6217.

CHEVROLETS — One 1949, $375, and the cleanest 1950 2-dr. in town for $350. Low down pmt. La Belle Motor Co., 600 Whitehall St., SW.

CHEVROLET, '54 Bel Air de luxe, perfect condition, 7,500 miles. Responsible party take up notes. Austell, 9704.

CHEVROLET, '53 Bel Air 4-dr., R. and H., white tires. P.G. $1,395. Ralph Allen Used Cars, 304 Spring. WA. 9538.

CHEVROLET, '52 4-dr. Black, powerglide, R. and H., white tires, like new. $995. Pete Martin Used Cars, LA. 2334.

CHEVROLET — 1953 2-dr. Very good cond. $995. Only $145 down. Will trade. EV. 8894, agt.

Used Cars for Sale 181

Chevrolet

CHEVROLET — 1954 4-dr. Good cond. $1,095. Only $175 down. Will trade. EV. 8894, agt.

CHEVROLET — 1948 club coupe. Fully equipped. 2-tone gray. Clean. Reasonable. 47-2531.

CHEVROLET — 1953 "210" 4-door. 13,000 miles. See, 2006 Brewer Blvd., SW. AM. 6486.

CHEVROLET—1949 4-door Styleline sedan, family second car. $350. EXchange 9959.

CHEVROLET, 1948 Stylemaster 4-door, excellent condition. $265. 47-3634 after 6 p.m.

CHEVROLET, '41 2-dr. $95. Bancplan Finance Corp., 108 Spring, NW. LA. 0891.

CHEVROLET — '47, $200, easy terms. 247 Lowry St., NE. Main 5362.

CHEVROLET — 1941, $125. Runs good. Dixie 4739.

Chrysler

CHRYSLER, 1950 Windsor, convertible, R. and H., automatic transmission, leather upholstery. Clean throughout. $495.

Expressway Motors
414 Williams St. LA. 7950

CHRYSLER '48, "6," 4-dr., fully equipped, extra-clean. $75 down. Rabern, Northern Car Co., 674 Spring.

CHRYSLER — 1947 convertible. Exceptional condition. One owner. $350. EVergreen 3508.

CHRYSLER, 48 Windsor club coupe. Radio, heater, very nice. $395. CRescent 7060.

CHRYSLER, 1951, Saratoga sedan, A-1 condition. Henry Motor Co. CA. 3157.

Crosley

CROSLEY, '51 Sedan, 14,000 actual miles, excellent condition. $300. Fairfax 5745.

De Soto

DE SOTO—'54 Firedome sedan. New car warranty. Big trade or discount. 30 mo. terms. CA. 6694, agt.

Dodge

DODGE — '47 four-door. Seat covers, heater. Good transportation. $225 cash. ATwood 3134, 466 Techwood, Apt. 22.

DODGE — 1949 Coronet 4-door. Perfect condition. New engine. $395. $65 down, $30 month. VErnon 2295, Ext. 212.

DODGE — 1947 4-door, radio, heater, good motor, good tires. $295. LAmar 5539, 182 Elizabeth St., Northeast.

DODGE, '52 Coronet, 4-dr., extra-clean. $100 down. Rabern, Northern Car Co., 674 Spring.

DODGE, 1947, looks and runs good. Radio, heater. $175. Alpine 3037.

Ford

FORD, 1954 Country sedan. 14,000 actual miles. White tires, sun visor, R. and H., w.w. Wagon in excellent condition. Call Odom, CY. 5906, days; CR. 7562, nights.

Mitchell Motors, 33 W. P'tree Pl.

FORD — 1954 Custom "8" sedan. Power steering, Ford-matic, R. and H., etc. Exceptionally low mileage. Call Hughes, CY. 5906 days; AL. 3869 nights.

Mitchell Motors, 33 W. P'tree Pl.

FORDS — '54 Customline 2-doors. We are overstocked on this model, so come and get a good trade. Special through Monday, March 7th only. La Belle Motor Co., 600 Whitehall St., SW.

FORD—'48, "8," 2-door. Just fair. $150.

HUGGINS MOTORS
West P'tree at Alexander, MA. 8697

FORD, 1950 Custom de luxe, R. and H., green finish. $495. $100 down.

Expressway Motors
414 Williams St. LA. 7950

FORD — '49 4-dr. Excellent condition. R. and H., o'drive, 8 U. lights, turn signals. $100 down, small monthly payments. 332 Whitehall St., SW. AL. 0795.

FORD — 1947 convertible. Clean. Radio, heater. Smittles. $325. '55 Ford 4-door custom. Fully equipped. Straight drive. 4,000 miles. EAymond 1974.

FORDS? NEED A '55 MODEL? Savings! Savings!
Call WALT BRAVO, Agt.
Days WA. 9670, nights, EL. 1398

FORD — '55 V-8 with overdrive, four-door. Two tone, radio and heater. 5,000 miles. Going overseas, must sell. CRescent 4730.

FORDS—If you need a clean, nearly new '53 or '54 Ford, be sure to see Hub Motor Co., 450 P'tree St. WA. 9070.

FORD—'49 convertible, R. and H., and OD. W.W. tires. $395.

Kidd & Hall, 60 Baker St., CY. 1291.

FORD—1953, Mainline Tudor, "8," two-tone, heater, new tires. $795, consider trade. LA. 6562.

FORD '55 custom 2-dr., 2,000 mi. Will trade for cheaper car. Call Daniel, Broker, EX. 1551.

FORD — 1949 Custom V-8 club coupe. Accessories. Runs good. Good tires. $335. Dixie 3370.

FORD, '49 club coupe, R. and H., $395. Ralph Allen Used Cars, 304 Spring, WA. 9538.

FORD, '49; Plymouth, '49. Both clean, run good. $235 each. Terms. CR. 5097, Agt.

FORD — 1951 Fairlane. Fordomatic. Sacrifice. $700 equity. Must sell. AL. 9207.

FORD, '55 demonstrator, 2,000 miles, big discount. Call Daniel, Bkr. EX. 1551.

FORD—1950 station wagon, 8-passenger. Excellent condition. Raymond 8432.

FORD, 1947, Fordor Sedan. Good condition. $225, $75 down. AM. 4124.

FORD, 1951 V-8 Fordor, 39,000 miles, new tires, tubes. $750. Call 47-9694.

FORD—Stone Mtn. Mtr. Co., Atlanta ph. 43-6917; Stone Mtn. ph. 5211.

FORDS FOR SALE—For information call Vance, EX. 1551, Agt.

FORD—1952 4-door Customline. Will sell cheap. 47-4033.

Henry J

HENRY J, '51 2-dr. $195. Bancplan Finance Corp., 108 Spring, NW. LA. 0891.

LaSalle

LaSALLE — 1940, owned by me since new. I have kept it in perfect shape. If interested in a good car, cheap, call Walnut 8263.

Lincoln

LINCOLN—1955 Capri 4-dr. demonstrator. Fully equipped with all power. Liberal trades, easy terms. Call Rhett Nowell, EV. 3630, nights; CR. 6451, days, agt.

LINCOLN, 1952 hardtop. Red and white. R. and H., w.w. tires, elec. windows and seats. Sell or trade. La Belle Motor Co., LA. 6018.

LINCOLN, 1951, Cosmopolitan, with all extras. $500. EXchange 3831, after 6 p.m.

Mercury

MERCURY '53 4 drs. 2 drs. and rbes. Equipped any way, will give excellent trades and arrange convenient finance terms. Call Frank Herron Jr., EL. 8237 or AT. 0056 nites. Broker.

MERCURY — '53, 4-dr., 9-passenger station wagon, R. and H., OD. Low mileage. Very clean.

Charlie Barnes Motors
247 Memorial Dr., SE LA. 4296

MERCURY — 1950 2-dr. Radio, heater. Good cond. Pay $150 down, assume payments $45 mo. Midland Finance Co., 337 W. P'tree. WA. 2741.

MERCURY — For the best deal on a '55 Mercury, see Conner, Downtown Lincoln-Mercury. Easy terms. Phone CY. 3601.

MERCURY, 1954 Monterey coupe, 10,000 miles, fully equipped. Sell or trade. 947 Peachtree. Mr. Catlin, ELgin 8801.

MERCURY — '50 4-dr. Good, solid transportation. $100 down, terms to suit budget. 332 Whitehall St., SW. AL. 0795.

MERCURY, 1951, Merco-Matic, new tires, radio, heater. For sale or trade. 2321 Forrest Blvd., Decatur.

MERCURY — 1953, station wagon. Premium tires, fully equipped. 14,000 actual miles. One owner. MA. 3190.

MERCURY, '51 4-dr. A good car. $595. Bancplan Finance Corp., 108 Spring, NW. LA. 0891.

Nash

NASH — '53 Ambassador, red and black. Hydra-Matic. Weathereye system, radio, four new tubeless tires. Extra nice. Will sell to highest price offered. Private owner. EXchange 6573.

Oldsmobile

OLDSMOBILE, 1951 4-door, 2-tone finish, R. and H., Hydra-Matic, w.w. tires. Just LIKE NEW. $745. $125 down.

Expressway Motors
414 Williams St. LA. 7950

OLDS — 1954 "88" 2-dr. Beautiful red and gray with 13,000 actual miles. Hydra R. and H., white tires, etc., for only $2,295. Call Hand, AM. 7758.

Mitchell Motors, 33 W. P'tree Pl.

OLDS '49 "98" club coupe and it's an extra nice one. Owner job. $599.

C. M. HALL MOTORS, INC.
1564 DeKalb Ave., N.E. EV. 8802

OLDSMOBILE — 1950 "88" immaculate red convertible. New, modified engine and Hydra-Matic. Fully equipped. $1,095. ATwood 7149.

OLDS, '53 4-dr. "98." All power equipment, R. and H., white tires, 2-tone. One owner. $1,895. Pete Martin Used Cars, LA. 2334.

OLDS Super "88", '54 4-door. Best buy in Atlanta. Low mileage, private owner will finance. $2,395. Firm. DEarborn 2940.

OLDSMOBILE — '55, 2-door Super "88," all extras. $2,850. $500 under list. Any time Friday and Saturday. WAlnut 9631.

OLDSMOBILE, 1953, Holiday Coupe, new w.w.t., R. and H. Like new. $1,595. EVergreen 6505.

OLDSMOBILE, 1946, Convertible, new tires, radio, heater. Only $185. CR. 7981 nights.

Packard

PACKARD — '48 4-dr. If you're looking for good transportation, or a second car, you can't afford to miss this one. $75 down, small monthly payments. 332 Whitehall St., SW. AL. 0795.

PACKARD—'51, 2-dr. sedan. Radio, heater, ultramatic transmission. Call Fred Owens, agt., res., CR. 5251; ofc., CR. 6451.

Used Cars for Sale 181

Plymouth

PLYMOUTH, '50 Special De Luxe 2-dr. Good tires, R. and H. A clean one-owner car, only $495. $125 down and 12 notes of $38.13 per month. Call Frank Tyson, WA. 5165, Agent.

PLYMOUTH—'49, 4-dr. $125.

HUGGINS MOTORS
West P'tree at Alexander. MA. 8697

PLYMOUTH — '48 4-dr. Good condition. Just right for 2-car family. Will finance. 332 Whitehall St., SW. AL. 0795.

PLYMOUTH — Clean 4-door, 1950. Radio, heater. Must sell. $350. Owner, CRescent 8601.

PLYMOUTH, '48 4-dr. $250. Bancplan Finance Corp., 108 Spring, NW. LA. 0891.

PLYMOUTH — 1949. One owner, clean. Radio, heater. EXchange 5671.

PLYMOUTH — 1953 2-door. Good condition. Pri. owner. WA. 2565.

PLYMOUTH—1949, 4-door black, good condition. ATwood 1734.

PLYMOUTH — 1951 2-door. Radio, heater. CHerokee 9271.

Pontiac

PONTIACS — 1950 and 1951 2-drs. R. and H., w.w. tires. Real clean. Sell or trade. Low down payment. La Belle Motor Co., LA. 6018.

PONTIAC — '51 station wagon, 4-dr., 3-seat. Low mileage. Clean. Trade, easy terms. Barfield, EL. 3503, agent.

PONTIACS — Guaranteed goodwill used cars. Boomershine Pontiac, 324 Spring St., AL. 4702; LA. 1206.

PONTIAC — See your East Point dealer. Smith-Johnson Pontiac, 1210 North Main St., FA. 7491.

PONTIAC, '49 convertible, $50 down. Carl Towns, agt. FA. 4332; nights FA. 4704.

PONTIAC—'37, cpe. Good transportation. $75. Only $25 down. EV. 8894, agt.

PONTIAC — 1948 2-door, Hydra-Matic, radio, heater. $295. CRescent 7643.

PONTIAC — 1952, "8," 4-dr., std. trans., $875. Only $75. EV. 8894, agt.

Studebaker

STUDEBAKER
Dollar-a-Minute Car
Goes On Sale
Saturday at 1 P. M.

1950 STUDEBAKER Commander 4-door, Climatizer, o'drive, very clean $375

Price drops $1.00 a minute until sold or closing time.

CHICK BARRON
175 Marietta St. CY. 5922

STUDEBAKER — 1953 Commander 5-passenger coupe. Used as demonstrator. Has radio, heater, white wall tires, auto. transmission, beautiful 2-tone blue. Less than 5,000 miles. 2-year guar. Will give someone unusually good deal. Louis Noble, Dir., LA. 1336; nights, CR. 3657.

STUDEBAKER, '50, Champion 4-dr. Regal De Luxe, O-drive, radio, heater, and directional signals. A clean one-owner car, only $495. $125 down and 12 payments of $38.13. Call T. P. Rogers, WA. 5165, Agent.

STUDEBAKER '49 Champion two-door. Overdrive. Very economical. $395. DEarborn 1470.

STUD.—'52, Cpdr., 4-dr., good cond. $595. EM. 1609, Agt.

Willys

WILLYS—'49, Jeep, 1-ton pick-up. $595.

HUGGINS MOTORS
West P'tree at Alexander, MA. 8697

Others

FOR GOOD USED CARS
AT LOW PRICES CALL
MITCHELL Motors, Inc.
"Your Oldsmobile Dealer"
33 W. Peachtree Pl. NE CY. 5906

USED cars, trucks (your credit is good). Best terms on down payments. We handle our own notes, credit. We install auto glass $2 up. Crane Used Autos, 270 Edgewood, Northeast.

REPOSSESSED BARGAINS
All Makes and Models
Small Down Payments—Easy Terms
DELCO FINANCE CO.
511 Spring St., NW. AT. 3848

1953 "88" HOLIDAY COUPE, aqua-blue and white. Like new. W.S.W., R. and H., elec. windows and seats. Bought new car. Going to sell quick. Call EV. 6505, owner.

CLEANEST USED CARS

1951 through 1955 models. Bank financing. La Belle Motor Co., 600 Whitehall St., SW. LA. 6018.

NO DOWN PAYMENT

409 Memo. Dr., SE. Bkr. MA. 3246

HOME OF QUALITY CARS
HENRY DAVIS
700 Spring St. AT. 5181

BEST CARS AT LOW PRICES
FRANK GRAHAM CO. 590 W PEACHTREE

HARRY SOMMERS USED CARS
86 Hunnicutt at Expressway CY. 4610

Used Cars, $35 down and up. Bal. wk. 85 Simpson, SW. Al. 7377

DOWNTOWN LINCOLN MERCURY
341 Spring St. CY. 3601

Martin Burkes Mtr. Co., Chevrolet dealer, Jonesboro, Ga. Phone 2041.

JIMMIE NASH USED CARS—FA. 5266. Main entrance to airport.

O'SHIELDS BUICK, 266 W. Ponce de Leon, Decatur. CR. 7466

GRIZZARD MOTORS
391 Spring St.—CY. 7874

JIMMY OWEN
376 Williams St. CY. 5504

BEAUDRY
ON THE EXPRESSWAY
FLAMINGO MOTORS
572 West P'tree St. AT. 4544

BRANCH & WELCH
777½ E. College Ave. CR. 9753

CENTRAL CHEVROLET
EX. 4661 2930 P'tree Rd.

DOWNING NASH
186 W. P'tree CY. 3461

FULTON MOTORS, INC.
290 Spring St. WA. 7744

STRICKLAND & FROST
AL. 5717 320 W. Peachtree

JOHNSON FORD SALES CO.
126 W. Court Sq., Decatur DE. 1690

WESTBROOK MTRS.
CA. 1126 235 N. Main

FOSTER MOTOR CO.
FORD DEALER DE. 7454

SOUTHSIDE MOTORS, FA. 8774
TO BUY, SELL OR TRADE

Used Cars at Auction 182

SELL YOUR CAR
AT BISHOP BROS.
AUTO AUCTION
Oldest and Largest in South
2244 STEWART AVE.
PUBLIC SALES
MON., WED., SAT.
NIGHTS 7:30 P.M.
FA. 8652. Reserve Number CA. 9469

DIXIE AUTO AUCTION
1040 BRADY AVE. AT. 9217

Used Cars—Sale or Exch. 183

SELL or trade my equity in 1951 Ford Victoria. CRescent 6665.

Used Trucks for Sale 185

CHEVROLET — 1948 ½-ton pickup. Good condition. $375. AM. 4124.

DODGE—'48 flat-bed dump truck. North Kirkwood Service Center. EV.

FORD, '51 ½-ton pickup and it's a nice "one" for the money. $399.

M. HALL MOTORS, INC.
1564 DeKalb Ave., NE. EV. 8802

FORD 1953 pickup. Fordomatic, radio, heater. Very new. Husband died. Call Fairfax 5619.

FORD — 1955 Custom cab. Low mileage. For details, DIXie 7455.

FORD — 1953 ½-ton pickup. Condition excellent. Owner. Dixie 8906.

WHITE Tractor, WC22 on regular haul, good tires. 1951 WC22 Sleeper cab, good condition. Alpine 7361.

BEFORE YOU BUY

SEE the largest stock of good used trucks in the South. All makes and sizes; thoroughly reconditioned. Priced to sell. We trade, finance and furnish insurance.

The White Motor Co.
70 BOULEVARD, NE WA. 8242

FOR the best in truck values see our wide selections.

GMC TRUCK AND COACH DIV.
266 Forsyth St., SW MA. 1434

USED trucks. All sizes. See Stanley INTERNATIONAL HARVESTER
580 Whitehall, SW. MA. 4-9

1954 CHEVROLET delivery sedan. More space than later models. Less than 4,000 miles. Excellent buy. EXchange 8183.

1953 471 GMC TRACTOR, 9.00 tires. Price $2,950. FR. 1455 days; FA. 9611 nights.

'51 CHEVROLET pickup $445
962 Peachtree AL. 1189

Used Trucks & Bodies 185-A

OPPORTUNITY — Buy cheap single or lot, ten 6-ft.x4-ft., 10-in-ft. dump bodies, with H.D. hoist, suitable for L.W.B. trucks or tandems. Excellent condition. Boutwell, 449 Marietta St., NW. LA. 6296.

MAKE offer for one or all 4 van-type and 1 flatbed trailer, all equipped with air brakes. Mr. Russell Mitchell, AL. 7743.

Autos and Trucks for Rent 186

TRUCKS FOR RENT
BELLE ISLE
DRIVE-UR-SELF
MOVE-UR-SELF

ALL TYPES of trucks. Excellent condition. Low rates. Furniture pads and dolly available. Phone for rates.

BELLE ISLE
TRUCK RENTAL
199 Houston St., NE
WA. 9282

HERTZ
WORLD'S LARGEST TRUCK-RENTAL SERVICE

INDIVIDUALS move at ½ the cost! Across the street or across the country. Business firms eliminate extra trucks. Day or night. Rent the type truck you need. Low rate includes gasoline, oil, insurance.

Trucks—80 Cain St., NE. WA. 4590
Trucks—218 Whitehall St. CY. 6581
Cars—40 Auburn Ave. WA. 9900

Move Yourself 186-A

MOVE
YOURSELF
Save Time
and Money
RENT A TRUCK
FROM US
DIXIE

DRIVE IT-YOURSELF SYSTEM
74 Courtland St., NE
MA. 0371 LA. 5916

Wanted—Autos & Trucks 187

WE NEED 300 clean '49 to '55 used cars and trucks.

BISHOP BROS.
478 Spring St., NW LA. 3456

WANTED—'47, '48 and '49 Chevrolets, Fords and other popular make cars. Downtown Chevrolet, 329 Whitehall St., MA. 5000.

WTD.—Wrecked, burned, junk, used autos, trucks. Any cond. Highest prices. Crane Auto Parts, 268 Edgewood. CY. 1771.

TRADE your car on a '50 or '51 Buick from Mitchell Buick. 3130 Boswell Rd. Buckhead. CH. 9416.

MAC'S MOTORS
713 SPRING ST., NW. EL. 5352

CASH FOR CLEAN CARS
WADE MOTORS, 400 Spring, NW.

CASH for your car. Aiken Mitchell, EM. 3825.

Tractors and Heavy Eqpt. 188

TRACTORS, TRACTORS
ATTENTION FARMERS
AND CONTRACTORS

4,400 MASSEY Harris used, 40 hours. '52 Model W. D. Allis-Chalmers, power controls, a John Deere power unit in rear. See or trade for automobile or anything.

BISHOP BROS.
478 Spring St. LA. 3456

TM-16 MICHIGAN crane w. 30-ft. boom and outriggers mounted on factory-built 6x6 chassis. Exceptionally clean. Practically new tires. $7,850. Fulton Auto Exchange, 2235 Stewart Ave. FA. 8606.

FOR SALE, CATERPILLAR D-8 SERIAL NO. 11B3532. LeTourneau D.D.C.T.C. straight blade. Contact Ed Graves, phone 329-W, Cedartown, Georgia.

CATERPILLAR D-6 BULLDOZER — Equipped with caterpillar tilt dozer and LeTourneau double-drum power unit. Bargain. Phone Lawrenceville 2812, 7 until 7.

HEAVY equmt.? We buy, rent, trade. Gen. mach'y. 1227 Marietta, BE. 7112.

Trailers 189

IT'S
BUDDY'S OR BUST

FOR the largest selection of both all new and the latest in used mobile homes in the South. From the largest built to the smallest. From 1 br. to 4 private bedrms. One with 120 cu. ft. attic storage space.

Buddy's for Quality
Buddy's for Lowest Prices
Buddy's for Lowest Payments
Buddy's for Largest Selection
Buddy's for Best Deals
Buddy's for Bank Financing
Buddy's for Courteous Service
Buddy's for Insurance
Buddy's for Free Delivery

AND remember, Buddy's trades for furniture, autos, or what have you on both new and used mobile homes.

Buddy's Trailer Sales
"The finest in mobile homes"
2448 Stewart Ave., SW. FA. 9664

IT'S SHARP

1951 SPARTAN tandem with refrigerated air conditioning, 30 ft., bath, twin beds, gas heat, will take smaller trailer as down payment.

MYERS SPARTAN SALES
2535 Stewart Ave., SW. LA. 4173
OPEN UNTIL 9 P.M.

OUT OF USED TRAILERS

BURT YARLOT is ready to give you TOP DOLLAR trade-in value on your present trailer. Large selection of 1955 models, in sizes 20 to 45 ft., all with baths.

CITY TRAILER SALES
2461 Stewart Ave., SW

SAVE! SAVE! SAVE! ON ALL
NEW QUALITY COACHES
Star—Kozy Coach—New Moon—Duo Elcar—Travelo—Vagabond—Streamlite
Good Used Trailers. Terms 5 yrs. 5%—Local Bank Financing
ATLANTA TRAILER MART
1780 STEWART AVE. CA. 8888
Open Evenings and Sundays

ANNOUNCING

THE ARRIVAL of the beautiful new 45-ft. 2-bedrm. Facemaker. For an abundance of beauty, livability and durability, inspect this amazing mobile home. Also fine selection of used coaches. All bank financing.

M & M TRAILER SALES
2153 Stewart Ave., SW

NOTHING LIKE IT!

2 BEDROOMS upstairs—extra large kitchen, bath and living room. Every room completely separated and private from the others. Easy terms—bank rates.

A BAR G TRAILER RANCH
1310 Atlanta Rd., Marietta 9-6542

MORE Generals, Buddy's, Skyline, Fairlane and Nashua's, just arrived. All sizes. Submit to us your problem and we'll try to help you solve it.

DIXIE MOBILE HOMES SALES
2353 Stewart Ave., SW

'53 LANDOLA — 2 bedrooms and bath. Tandem axle with built-in television and automatic heat. Priced at bargain, $2,495. Ed Davis, 221 Tallapoosa St., Bremen, Ga. Phone 2660 after 5.

GO

MITCHELL MOTORS

"Your Oldsmobile Dealer"

Safety Tested — Safety Tested

A Product of General Motors

DEMONSTRATORS Special Discount

'54 OLDS "88" 2-Dr. Beautiful 2-tone grey and red $2,395

'54 OLDS Super "88" Holiday. Full power, new white tires, lovely green and white $2,895

'54 CHEVROLET Bel Air 2-Dr. Pg., R. and H. Very low mileage $1,695

'53 BUICK super Riviera coupe. One of the cleanest $1,695

'54 PLYMOUTH Savoy Cl. Coupe. Hi-drive, R. and H., 13,000 actual miles $1,595

'53 OLDS "88" 2-Dr. Two-tone green. R. and H., Hydra-Matic $1,795

'53 OLDS "98" Holiday. Full power, 16,000 actual miles. Beautiful red and black $2,195

'52 OLDS Super "88" 2-Dr. 2-tone blue. A sharp car for only $1,495

'53 OLDS "98" Convert. Power steering and brakes. Low mileage $1,995

'53 DODGE Meadowbrook. R. and H. Low mileage $995

'50 FORD "6" Tudor. Extra clean $495

'50 OLDS "88" 2-Dr. Original black. Very clean $895

33 West PEACHTREE PLACE, N. W.
"OPEN EVENINGS 'TIL 9"
CY. 5906

Come in and Browse Around

WE ARE

RED HOT

WE MUST SELL

106

1955 Fords

THIS MONTH

WE WILL BEAT ANY BONAFIDE OFFER

COME PREPARED TO TRADE

JOHNSON FORD SALES

ON THE SQUARE IN DECATUR

DE. 1691

---

50 **Wonderful Buys** AT 50

GOULDMAN-TABER PONTIAC, INC.

895 Lee St., S. W.

Open 'Til 9—FR. 4631

Look, Compare, All Cars Priced to Sell!

'49 FORD 6 Sedan $195
'48 PONTIAC 6 Sedan $245
'49 BUICK Super $465
'51 FORD V-8 Custom $645
'51 CHEV. De Lx. R. and H. $795
'52 DE SOTO V-8 Sedan $945
'53 DODGE V-8. Radio and heater $1,175
'49 PONTIAC 8 2-Door $395
'50 PONTIAC 8 Conv. Cpe. $775
'50 MERCURY Sedan. R., H. $675
'52 MERC. Monterey $1,245
'52 PONTIAC 8 Chieftain De Luxe $1,195
'53 PONTIAC 8 Chieftain. Radio and heater $1,275
'53 BUICK. R. and H. $1,295

See Any of These Courteous Salesmen: Al Miley, H. J. Medcalf, Tom Berry, Bud Tidwell, Louie Bell, Fritz Moseman, Manager.

You'll Never Go Wrong Trading with

50 GOULDMAN-TABER PONTIAC We're Making New Friends and Keeping the Old 50

TOP VALUES

SPECIAL
'52 DODGE 4-Door Coronet. Radio, heater, blue bottom, grey top. Only $595

SPECIAL
#690—'52 FORD 2-Door Customline 8-Cyl. Only $795

'52 FORD 2-Dr. Custom. R. and H., black $895
'52 PLYMOUTH 2-Door. R. and H. $595
'50 CHEVROLET 2-Door. Light green $445
'51 CHEVROLET Club Coupe $645
'50 PONTIAC 4-Dr. 8-Cyl. R. and H., Hydra-Matic $645
'53 CHEVROLET 2-Dr. Only $895
'54 FORD Crestline 4-Dr. 8-Cyl. R. and H. $1,595
'49 FORD 2-Dr. 8-Cyl. Custom De Luxe. R. and H., maroon $395
'52 FORD Ranch Wagon 8-Cyl. R. and H., Fordomatic, blue with white sidewalls. A clean one $1,195
'54 FORD 2-Door Customline. R. and H. $1,395

OPEN 'TIL 10 P. M.

WADE MOTOR COMPANY

AL. 5541 400 Spring St. WA. 6720

NOW IS THE TIME TO BUY YOUR '55 CHEVROLET

OUR MIRACLE MILE CONTEST IS IN FULL SWING

TO WIN—WE'RE GIVING THE LONGEST TRADES IN OUR HISTORY

NO REASONABLE OFFER REFUSED

NAME YOUR DEAL WE'LL PROBABLY TAKE IT

AT

CENTRAL

2930 PEACHTREE — CHEVROLET — EX. 4661

OPEN 'TIL 9 MONDAY THRU SATURDAY

GEORGIA'S LARGEST CHEVROLET DEALER

OPEN 'TIL 9 MONDAY THRU SATURDAY

FA. 5266 — FA. 5266

AT MAIN ENTRANCE OF AIRPORT

Jimmie Nash Used Cars

981 VIRGINIA AVE., HAPEVILLE, GA.

'53 BUICK Roadmaster Riviera Hard Top. Yellow and black. Fully equipped. $1,695
'50 BUICK Special 2-Dr. $495
'50 CADILLAC 62 4-Door. Fine condition $1,495
'48 CHEVROLET 2-Door $175
'53 FORD Victoria. Fordomatic, 2-tone $1,550
'53 FORD Custom 8 4-Door $1,050
'51 FORD Cust. 8 2-Door $695
'49 FORD Cust. 8 2-Door $350
'51 HUDSON Hornet 4-Dr. Hydra. $595
'49 HUDSON 8 4-Door $195
'49 LINCOLN 4-Door $350
'55 MERCURY Custom 2-Dr. Merc-O-Matic, R., H. $2,895
'54 MERCURY Monterey Hard Top $2,295
'53 MERCURY Monterey Hard Top $1,695
'53 MERCURY Custom 4-Door. Merc-O-Matic $1,595
'50 MERCURY 4-Door $595
'53 OLDS Super 88 4-Door $1,750
'49 PACKARD 2-Door $295
'52 PONTIAC Chieftain 8 4-Door $1,095
'49 PONTIAC Chieftain 8 2-Door $395

Smith-Johnson PONTIAC

1210 N. MAIN ST. EAST POINT

'54 Pontiac "8" Chieftain de luxe 4-dr. 2-tone blue. Really nice and fully equipped.
'54 Pontiac "6" Chieftain special 2-dr. Green. Only 7,000 miles.
'53 Pontiac Chief Del. 2-dr.
'53 Pontiac Chief. del. 4-dr.
'49 Pontiac De Luxe, 2-dr.
'54 Chevrolet, 2-door.
'53 Chevrolet "210" 4-dr. P. G.
'53 Chevrolet B. A. 2-dr. P. G.
'53 Chevrolet "210" 4-dr.
'53 Ford Cust. "8" 2-dr. F. M.
'52 Buick Special 4-dr. Dyna.
'49 Buick Super 4-door.
'53 Plymouth Cranbrook 4-dr.
'52 Plymouth, 4-door.
'51 Plymouth Cranbrook 4-dr.
'40 Plymouth 4-door.
'52 Dodge 4-door.
'53 Hudson Wasp 4-dr. Hyd.

OPEN NIGHTS

Smith-Johnson PONTIAC

Ches Smith
Bernard Johnson
PARTNERS
1210 N. Main St., East Point
Just Beyond Ft. McP. FA. 7491

OPEN 'TIL 9 P.M. — **BOOMERSHINE'S** BUY WITH CONFIDENCE — OPEN 'TIL 9 P.M.

HOME OF FINE CARS FOR OVER 25 YEARS

LOT NO. 1
324 Spring St.
(at Simpson)
AL. 1215 AL. 4702

'53 PONTIAC De Luxe "8" 4-Door Sedan. Dual range Hydra-Matic, radio, heater, beautiful 2-tone finish $1,495
'52 PLYMOUTH Belvedere. Radio, heater. Clean 2-tone finish $895
'51 PONTIAC Chieftain De Luxe 8 4-Door. Hydra-Matic, radio, and heater. Clean inside and out $895
'51 PONTIAC Chieftain De Luxe 8 2-Door. Hydra-Matic, radio, heater, new white sidewall tires, Jet black finish $875
'50 PONTIAC Chieftain De Luxe 8 4-Dr. Hydra-Matic, R. and H. Beautiful 2-tone $795
'51 FORD Customline 8 Club Coupe, R. and H., overdrive. Just like new $795
'50 PONTIAC Chieftain De Luxe 8 4-Door. Hydra-Matic, radio, heater and seat covers, 2-tone finish, only $795
'50 CHEVROLET Styleline De Luxe 2-Door. Powerglide, radio, heater. Only $595
'48 PONTIAC Streamliner Sedan Coupe. Hydra-Matic, radio, heater, new seat covers $375
'48 PONTIAC Streamliner 4-Door Sedan. Hydra-Matic, radio, heater, only $295

LOT NO. 2
655 Spring St.
(at Ponce de Leon)
LA. 1206 VE. 2113

'54 PONTIAC 8 Chieftain De Luxe 2-Door Sedan. Fully equipped, low miles, 2-tone finish. A real buy for $1,895
'53 PONTIAC 8 Chieftain De Luxe 2-Door Sedan. Fully equipped, clean, A-1, outstanding, sharp, two-tone finish $1,395
'53 PACKARD 8 Clipper 4-Door Sedan. Fully equipped, one owner, low miles, sharp, outstanding car. See and buy $1,195
'52 PONTIAC 8 Custom Catalina. Equipped, loaded with all extras. Very sharp and outstanding in a 2-tone finish $1,345
'52 BUICK Super Riviera. Equipped and A-1 mechanically. Extra clean throughout. This is a buy $1,195
'51 PONTIAC 8 4-Door Sedan. Fully equipped, good tires, low miles. A nice outstanding car for only $895
'51 CHEVROLET 4-Door Station Wagon. Powerglide, heater, all-metal body. A-1. Extra nice $895
'51 FORD 8 Custom 2-Dr. Sedan. Straight drive, radio, heater, extra clean, real sharp $695
'51 PLYMOUTH Cranbrk. 4-Door Sedan. Radio, heater, seat covers, good condition. Economical family car for only $595
'48 CHEVROLET Clb. Cpe. Heater, good tires, new paint, interior like new. Car in AA-1 condition, like a puff $295

BOOMERSHINE PONTIAC

EAST POINT CHEVROLET

DLR. — INC.

'54 FORD 4-dr. "6," heater $1,195
'53 CHEVROLET Sport Coupe Radio and heater $1,195
'53 CHEVROLET 2-dr. Radio and heater $995
'53 WILLIS 2-dr. Areolark $595
'52 CHEVROLET 2-dr. Fleetline De luxe. Radio and heater $795
'51 PONTIAC 2-Dr. "8" Radio and heater Hydra-Matic $795
'51 CHEVROLET Styleline De Luxe 2-Dr. Radio and heater, Powerglide $695
'52 DODGE Coronet Dip. Sport Coupe $795
'49 DODGE 4-Dr. Coronet. Heater $495
'52 CHEVROLET De Luxe Club Coupe Radio and heater $745
'50 CHEVROLET Convertible Club Coupe. Radio and heater, Powerglide $595
'50 PONTIAC 2-Dr. "8". Radio and heater, Hydra-Matic $495

TRUCKS

'53 CHEVROLET ½-Ton Panel. Extra clean $795
'50 CHEVROLET Sedan Delivery $495

Drive A Little, Save A Lot — Open Evenings

EAST POINT CHEVROLET

316 N. CHURCH ST. DEALER, INC. CA. 3138

BY POPULAR DEMAND THE BIG SALE CONTINUES

FRIDAY (9 A.M. till Tuesday 10:30 P.M. Open every evening till 10:30 P.M. During Sale)

'41 DODGE Cpe. It Runs $15.99
'48 CHEVROLET Cl. Coupe. Radio and heater $299.99
'46 FORD Club Coupe. Good $199.99
'50 NASH Statesman $299.99
'47 PACKARD Sedan $179.99
'51 HENRY J. 6. R., H., O. D. $359.99
'48 PONTIAC 2-Door $199.99
'41 CHEVROLET. Good engine $49.99
'47 CHEVROLET 4-Dr. F. L. $249.99
'51 FORD Country Squire $549.99
'52 FORD Club Coupe. Nice $949.99
'49 MERCURY 4-Dr. Fair $299.99
'49 DODGE 2-Door. Nice $349.99
'50 DODGE 4-Dr. Very nice $549.99
'50 CHEV. Cpe. Powerglide $549.99
'47 MERCURY Club Coupe. Smokes $199.99
'49 MERCURY Club Coupe. Very nice, completely equipped, Smitties, radio, heater $499.99
'49 BUICK. Very nice Super. Fully equipped, Dynaflow $399.99
'50 LINCOLN. Hydra-Matic $449.99
'47 BUICK Convertible $199.99
2—'46 FORDS. 2-door and 4-door. Each $89.99
'47 PONTIAC 4-Dr. Nice $199.99
'40 FORD. Good, with w. w. $149.99
'42 CHEVROLET. Runs good $49.99

Many more to choose from. If you are going to buy or trade, drive out to corner of Lakewood and Stewart Ave., S. W., and save up to $200. Cash or Terms. First come, first served. 4 courteous salesmen.

SELL OR TRADE

SOUTH SIDE MOTORS

2120 Stewart Ave., S. W.

FA 8774 FA. 8774

1955 BUICK SALES ARE SOARING!

(Faster than we thought)

We APOLOGIZE to all of you who failed to get waited on during our 1955 Buick Month End Sale. SO . . . PLEASE COME BACK! We are extending our sale on 1955 Buicks in stock through—

SATURDAY—MARCH 5th
BELIEVE US! WE'LL TRADE!

Come by! Select Your 1955 Buick (many to choose from)—and drive out the "Thrill of the Year."

"The Buick Center"

HIX GREEN BUICK COMPANY

North Ave.—Between the Peachtrees Phone VE. 5844

Photo by Claude Barton Studios

What 'Ya Mean You Think? I Know Where They Sell The Cleanest Cars.

Johnnie Caldwell

'55 FORD Fairlane. Fully equipped $2,395
'54 FORD Customline. Loaded $1,495
'54 CHEV. Bel Air Spt. Coupe. Like new $1,895
'53 FORD Custom. R. and H. One owner $1,195
'54 CHEV. 4-Door. Like new $1,495
'53 OLDS 98 Holiday. 15,000 miles $2,195
'53 OLDS Super 88. One owner $1,795
'53 CHEVROLET 2-Door. Like new $995
'53 CADILLAC 4-Door. Air conditioned. $3,095
'52 BUICK 4-Door. Fully equipped $995
'52 FORD Victory. Loaded $1,195
'51 CHEVROLET 2-Door. R. and H. $595
'51 HUDSON Hornet. Hydra-Matic $795
'50 FORD Tudor $395

'54 PLYMOUTH Belvedere. Overdrive $1,495

45 GOOD CLEAN CARS. All makes, models

MOSS MOTOR CO.

1138 Moreland Ave., SE At Confederate

AL. 1965 AL. 6129

ALL Will Run
CHEAP TRANSPORTATION BARGAINS

	Down Payment	Total Cash Price
'40 Buick Limited	45.00	145.00
'40 Ford 2-Door	45.00	145.00
'41 Olds 4-Door	45.00	145.00
'41 Chevrolet 2-Door	45.00	145.00
'42 Ford 2-Door	45.00	145.00
'47 Buick 2-Door Spec.	45.00	145.00
'47 Studebak. 4-Dr. Champ.	45.00	145.00
'47 Mercury 2-Door	45.00	145.00
'46 International ½-T. Pan.	45.00	145.00
'49 Studebaker ¾-T. Pickup	45.00	145.00

R & R MOTORS

413 Edgewood Ave., S. E. WAlnut 8677

2-DAY SALE

	D. P.
'50 CHEV. 2-dr.	$109
'50 DE SOTO 4-dr.	99
'48 BUICK 2-dr.	59
'47 CHRYSLER 4-dr.	49
'46 FORD 2-dr.	49
'41 PLYM. 2-dr.	39

363 PEACHTREE
Peachtree Forrest Mtrs.

Glenn Buice Better Values

'54 CHEVROLET 4-Dr. Radio and heater $1,395
'53 FORD V-8 Custom. R. and H. 4-Dr. $1,195
'54 CHEVROLET De Luxe 2-Door $1,395
'52 OLDS 88 4-Dr. R. and H. W. W. tires $1,395
'54 PLYM. 4-Dr. Savoy $1,445
'51 PLYMOUTH Club Coupe. Cranbrook $645
'53 CHEVROLET 4-Dr. Heater. Nice $1,195
'53 BUICK Super 4-Dr. R. and H., w. w. tires $1,595
'51 CHEVROLET 4-Dr. R. and H. Powerglide $745
'51 MERCURY 2-Dr. R. and H. H. Overdrive $845
'51 PLYMOUTH Cranbrook 4-Dr. R. and H. $695
'53 OLDS "88" Super 4-Dr. W. W. tires $1,795
'53 CHEVROLET 2-Dr. R. and H. Powerglide $1,245
'53 FORD V-8 Custom 2-Dr. R. and H. $1,195
'50 OLDS 2-Door Sedan. R. and H. $695
'53 PONTIAC 4-Dr. 8. R. and H. Hydra-Matic $1,395
'51 BUICK 4-Dr. Spec. R. and H. Dynaflow $995
'50 BUICK Special 2-Door. R. and H. $595

30 OTHERS
OPEN EVENINGS 'TIL 9

Glenn Buice Glenn Buice, Jr.
Sam Burkhalter Bill Payton
42 Years in Atlanta
LA. 1961
367 Spring St., N. W.

'51 FORD Convertible "8". Radio and heater. Fordomatic, all-leather upholstery. Black finish $695

EAST POINT FORD CO.
322 N. Church St.

SELECT YOUR USED CAR FROM THESE DEALERS

WANT ADS FOR RESULTS

STORAGE SALE

FRIDAY THROUGH TUESDAY March 4th-15th

Friday Through Tuesday—March 4-15

Our business is booming and we've had to take over more space for storage, servicing and delivery of 1955 Chevrolets. We don't want to rent more warehouse space for storage. We'd rather have you store one of these '55's for us. Check the trade and terms you can get now to "store" a '55 in your garage or driveway. You'll be surprised, and pleased at how cheaply you can purchase a 1955 Chevrolet from "The Old Reliable" JOHN SMITH CO. Wide choice of colors and models available.

CONVENIENCE

Whether you live North, South, East or West, John Smith Co. is a convenient place to bring your car for service. And ride to town and back in our courtsey car which maintains a regular schedule. "The Old Reliable" is near the accepted center of Metropolitan Atlanta and thus very convenient for you. You'll always find plenty of parking space for customers. Our convenient location is worth considering when you buy a car.

SENSATIONAL SELLING SPREE of **1955 CHEVROLETS**

We're sacrificing profit to break all March Sales records.

You'll get the **BEST DEAL** *You'll Ever Get* **. . . ANYWHERE**

OPEN EVENINGS — HEADQUARTERS for CHEVROLET CARS and TRUCKS — OPEN EVENINGS

530 WEST PEACHTREE EM. 5661

"The Old Reliable"

JOHN SMITH CO.

Established 1869

531 SPRING STREET EM. 5667

LOOK

SEE FOR YOURSELF THERE'S NO BUSINESS LIKE BALLENTINE'S BUSINESS

'55 Models

'55 FORDS '55 Chevrolets As low as **$295 DOWN** 30 months to pay

'55 OLDS '55 MERCURYS '55 PONTIACS Savings up to **$700.00** 30 months to pay

'55 OLDS "88" Holiday Coupe. 202 engine, radio, heater, Hydra-Matic, white tires, 2-tone red and ivory splash paint. Less than 305 miles **$3,195**

'55 MERCURY Monterey Sport Coupe. Merc-O-Matic, radio, heater, white-sidewalls. Beautiful maroon and ivory **$3,095**

'55 BUICK Special Convertible, Dynaflow, R. and H., w.w. tires, power brakes. Special 2-tone green and ivory with black top. The buy of your life. Just like new for only **$2,295**

'55 BUICK Super Riviera Coupe. Dynaflow, R. and H., w.w. tires, 2-tone red and ivory finish. Less than 305 miles **$3,395**

'55 PONTIAC Starchief Catalina. Hydra-Matic, R. and H., power steering, power brakes, w.w. tires, 1,000 actual miles. Rust and ivory special paint **$3,195**

'55 FORD ½-ton pickup truck, V-8 with heater. Less than 305 miles **$1,495**

'54 Models

'54 CADILLAC "62" Cpe. Radio, heater, Hyd., power steering, w. w. tires, 2-tone tan **$4,295**

'54 FORD Crestline 4-Dr. Fordomatic, R. and H., w. w. tires, 10,000 actual miles. Beautiful green finish ... **$1,795**

'54 CHEVROLET Bel Air Sport Coupe. R. and H., Powerglide. 6,000 actual miles, like new. Blue and ivory. **$1,895**

'54 CHEVROLET "210" 2-Dr. Powerglide, heater, 2-tone green and ivory. Exceptionally low mileage, one-owner car. Priced at only.. **$1,495**

'54 PONTIAC Chieftain De Luxe 8 4-Dr. Hydra-Matic, radio, heater, 2-tone black and ivory. The "hottest" buy in town **$1,845**

'54 CHEV. 2-Door "150". Htr., light blue. Only .. **$1,290**

'54 FORD Fordor "8-Cyl." Heater. Light brown .. **$1,295**

'54 FORD Tudor "8-Cyl." Heater. Dark green ... **$1,290**

'54 FORD Country Sedan "8-Cyl." Custom heater, 8-passenger **$1,895**

'54 FORD Victoria "8-Cyl." Radio, heater, Fordmaster, w. w. tires **$1,895**

'53 Models

'53 CADILLAC "62" 4-Dr. Hydra-Matic, R. and H., power steering, electric windows, tinted glass, 18,000 miles, one-owner car. Beautiful 2-tone blue **$2,995**

'53 BUICK Special Riviera Coupe. Dynaflow, R. and H., white tires. Exceptionally clean, one-owner car, with low miles. Yellow and black **$1,495**

'53 MERCURY 4-Dr. Merc-O-Matic, R. and H., low miles, extra clean. A little Jewel **$1,445**

'53 MERCURY Monterey Coupe. Radio, heater, power steering, w. w. tires ... **$1,695**

'53 CHEV. Bel Air Conv. Radio, heater, w. w. tires. Sun Gold **$1,350**

'53 OLDS 4-Dr. "88". Radio, heater, Hydra. Turquoise and ivory **$1,695**

'53 PLY. 4-Dr. Heater. Baby blue **$895**

'52 Models

'52 BUICK Super Riviera Coupe. Radio, heater, Dynaflow. "When it rains it runs." Only **$1,195**

'52 CHEVROLET Styleline De Luxe 4-Door. Powerglide, R. and H. An exceptionally low-mileage, one-owner car. See this to believe.... **$995**

'52 PLYMOUTH 2-Door Cranbrook. Radio, heater, white wall tires **$695**

'52 OLDS 2-Dr. "88". R. and H., w. w. tires ... **$1,295**

'51 Models

'51 CHEVROLET Convertible. R. and H. A real cool buy. Only **$595**

'51 PONTIAC Chieftain De Luxe 2-Door. R. and H. Extra clean car for only **$745**

'51 OLDS "88" 4-Door. R. and H., Hydra-Matic, white tires. Beautiful 2-tone blue, lots of other extras. A real buy for only **$1,045**

OPEN 'TIL 9 P.M.

BALLENTINE'S

"The South's Largest and Finest Used Car Dealer"

637 Spring St., EL. 4348
642 W. P'tree, EL. 2859

BE SURE BE SAFE WITH A Safe Buy Used Cars

'54 LINCOLN Capri Sedan. Fully equip'd., incl. power steering and power brakes. Beautiful 2-tone color with leather and nylon trim. Be sure to come by and drive this one ..... **Special**

'53 MERCURY Custom Sedan. Beautiful 2-tone blue, with radio and heater. Low mileage, for only **$1,495**

'49 BUICK Super Sedanette. Rad., heat. Be sure to see this one for only **$465**

'53 LINCOLN Hard Top Cosmo. Cpe. Beautiful 2-tone color, radio, heater. A chance to own a fine car for only ... **$2,395**

'50 FORD Custom Station Wagon. Radio, heater, premium tires. Extra, extra nice. Ideal for that fishing trip for only... **$795**

'54 CHEVROLET 2-Dr. Driven only a few thousand miles. Heater. Like new for **$1,295**

'53 MERCURY Hard-Top Sport Coupe. Merc-O-Matic, Radio, htr. and plenty other extras. One-owner car for only **$1,695**

'47 FORD 8-cyl. Custom Sedan. Good transportation today for **$245**

'48 STUDE. Champ. 4-Door Sedan. Good transportation, ext. clean. Don't let this one get away.. **$345**

'51 MERCURY Custom 6-Pass Club Coupe. Merc-O-Matic, radio, heater. Extra nice one for only... **$895**

Open Til 9 P. M.

FRANK GRAHAM COMPANY

600 W. P'tree St., NW

EL. 8237

Adams Motor Co.

501 S. Main CA. 0601-2

EAST POINT

'55 PONT. Starchief Catalina.
'55 FORD Victoria Coupe.
'55 FORD Customline 2-dr. "8"
'55 CHEVROLET 4-dr. 210.
'54 BUICK Riviera Coupe.
'53 FORD 4-dr. Fordomatic.
'53 PONTIAC 4-dr.....$1,495
'53 PONT. Cat. Cpe....$1,695
'52 PONT. Cat. Cpe. ..$1,345
'49 CHEV. Club Coupe. Clean! $465
'52 FORD 2-dr. Fordomatic. Extra clean! . $1,095
'51 STUDEBAKER V-8. Extra nice! $695
'50 CHRYSLER Windsor, 4-door $695

FA. 3998

405 S. MAIN

'53 FORD Pickup. Nice! $895
'51 FORD Pickup, ¾ ...$495
'49 FORD Pickup $495
'51 CHEV. Pickup $595
'50 CHEV. Pickup $525
'49 CHEV. Pickup, ¾...$495
'38 CHEV. Truck $100

75 OTHER MAKES

$25 AND UP

Auto Parts and Accessories 193

REMANUFACTURED

MOTORS FROM $79.50 EXC.

NOTHING DOWN

Payments to Suit You

- Free Towing
- Fast Service
- Full Guarantee

MOTOR CENTER

365 Boulevard, N. E.

EL. 0021

MOTORS

NO MONEY DOWN

18 Mos. To Pay

1-DAY SERVICE

FREE TOWING

GEORGIA MOTOR SUPPLY CO.

382 WHITEHALL ST.

AL. 2031

USE JOURNAL - CONSTITUTION WANT ADS FOR RESULTS

Col. Southern Says:

Many Different Makes and Models

BUT ONLY ONE QUALITY

Buy with confidence where quality is assured. Your inspection of these fine cars is invited.

243 W. PONCE DE LEON DECATUR–CR. 6414 — CHEVROLET — **411 W. PEACHTREE ATLANTA–CY. 8774**

'53 CHEV. "210". R. and H. Cleanest in town **$1,095**

'51 CHEV. Bel Air Sport Cpe. R. and H., Pg., ivory over blue Car in AA-1 condition. Like a puff **$845**

'50 CHEV. 4-Dr. S. L. De Lx. Htr. Black. Pg. Extra clean **$595**

'49 PLY. 4-Dr. Special De Luxe. Htr. Blue. A buy you must see to appreciate **$395**

'51 FORD V-8 Fordor. R. and H., Fordomatic. Black. Sharp, outstanding car .. **$795**

'53 STUDEBAKER Champ. Hard Top. R. and H., od., baby blue over light grey. Absolutely nicest car in lot **$1,095**

'49 OLDS 98 Sed. 2-Dr. Rocket motor, R. and H., blue; good tires. Clean throughout **$395**

'50 PLY. 2-Dr. Htr.; black. Will make you excellent transportation **$495**

'52 CHEV. Bel Air Sport Cpe. R. and H., Pg. Loaded. Bitter sweet over ivory. Unusual **$1,095**

'51 PONTIAC 4-Dr. Chieftain De Lx. R. and H., Hydr. Original blue finish, good tires and extra clean **$895**

'51 DODGE 2-Dr. Htr.; grey. One of those you hear so much about but seldom see **$495**

'49 BUICK 4-Dr. Super. R. and H., Dynaflow. You should drive this car before you buy. Low price of **$495**

'53 PLY. Cranbrook 4-Dr. Blue. Low mileage. Economical family car for only **$995**

'52 HENRY J "6". R. and H. Unusual low mileage, extra fine for second car. Very economical **$495**

'54 CHEV. 210 4-Dr. Heater, w. w. tires; ivory and green finish. Low mileage, Like new **$1,495**

'53 CHEV. 210 2-Dr. Htr., 2-tone paint—ivory and blue—runs, looks and drives like new **$1,195**

'53 CHEV. 4-Dr. R., H., blue finish. One of those clean cars **$995**

'51 CHEV. 2-Dr. Htr.; black finish. Excellent condition **$695**

'54 FORD "6" Tudor. Htr., w. w. tires. Please see and drive this one before you buy **$1,295**

'51 FORD "6" Tudor. Htr.; black finish. One of the cleanest **$595**

'52 CHEV. 2-Dr. Sl. De Lx. Pg., w. w. tires, 2-tone ivory and blue. Loaded .. **$945**

'50 PONTIAC 2-Dr. Sedanette. R. and H., green finish. An excellent buy ... **$595**

'48 CHEV. Club Coupe. R. and H., w. w. tires, 2-tone paint. Loaded. Best buy on lot **$265**

'41 CHEV. 2-Dr. De Lx. R. and H.; green. The cleanest of its model **$245**

'51 FORD V-8 Tudor. R. and H.; black finish. Unusualy clean **$745**

'49 HUDSON Club Coupe. R. and H., 2-tone blue finish. This one like new. Please see..... **$395**

SOUTHERN CHEVROLET

TOM MITCHELL BUICK

SALES — SERVICE

"Buick, the Beautiful Buy"

9 1955 BUICK DEMONSTRATORS

Specials–Centuries–Supers And Roadmasters

Some of these cars have been driven as little as 11,000 miles.

Must Go By Saturday Night

Good Trades — Easy Terms

CH. 9446 • 3130 ROSWELL RD. • CH. 9061

"YOUR FRIENDLY NORTHSIDE BUICK DEALER"

SELECT YOUR USED CAR FROM THESE DEALERS

OPEN 7 A. M.

People Come From All Over to Get Our Deal At

BISHOP BROS.

ATLANTA'S LARGEST VOLUME DEALER

Buy Here and Save —— Low Down Payments

OPEN TILL 10 P.M.

'55 CHEVROLET Bel Air 2-Door. R. and H., Powerglide, w. w. tires; low, low miles **$2,095**

'54 FORD Victoria. R. and H., w. w. tires, 2-tone paint, 5,900 actual miles ... **$1,845**

'52 DE SOTO 4-Dr. Firedome V-8. R. and H., Tiptoe transmission. 2-tone paint, w. w. tires **$990**

'52 OLDS 88 4-Door. R. and H., Hydra-Matic. Extra clean **$1,195**

'53 FORD Ranch Wagon. R. and H. Extra clean ... **$1,295**

'50 HUDSON 2-Door Good condition **$295**

'40 FORD Tudor Std. R. and H. Clean **$245**

'54 BUICK Century Riviera Coupe. R. and H., Dynaflow, w. w. tires, 2-tone paint **$2,145**

'49 CADILLAC "61" Sedanette. R. and H., Hydra-Matic, w. w. tires **$895**

'52 CHEVROLET 4-Door Styleline De Luxe. Heater, Powerglide, 2-tone paint, white tires **$795**

'54 PONTIAC 2-Door S. Heater, white-wall tires **$1,295**

'53 FORD 2-Door 6 Customline. Heater, extra clean **$895**

'53 DODGE Club Coupe. Heater, clean **$875**

'53 OLDS 98 Holiday. R. and H., Hydra-Matic, w. w. tires, power steering, power brakes, low miles **$1,890**

'53 CHEVROLET Bel Air Sport Coupe. R. and H., Powerglide, w. w. tires, extra clean **$1,395**

'52 FORD Victoria. R. and H., Fordomatic, w. w. tires, extra clean **$1,145**

'51 FORD Bus. Cpe. Heater, extra clean **$495**

'51 CHRYSLER Windsor. R. and H., automatic transmission, extra clean **$775**

'51 HENRY J. 2-Dr. Heater, clean ... **$365**

'50 OLDS 88 Cl. Cpe. R. and H., Hydra-Matic, w. w. tires, sharp .. **$695**

'50 OLDS 88 4-Dr. Black. R. and H., Hydra-Matic. SPECIAL **$495**

'50 CHRYSLER Windsor Club Coupe. Heater, w. w. tires, extra clean **$645**

'50 CHEVROLET Bus. Cpe. Heater, extra clean **$445**

'50 OLDS 98 4-Door. R. and H., Hydra-Matic, 2-tone paint, very clean..... **$695**

'50 FORD 4-Door "8" Custom. SPECIAL **$295**

'49 CHEVROLET Clb. Cpe. R. and H., clean **$475**

'49 CADILLAC 4-Door 62. R. and H., Hydra-Matic, clean northern car **$945**

'49 PONTIAC 2-Dr. 6. Hydra-Matic, heater, extra clean. **$535**

'49 PLYMOUTH 4-Dr. Special De Luxe. R. and H., extra clean **$485**

'47 CHEVROLET Fleetline Aero Sedan. R. and H., clean... **$345**

'47 CHEVROLET Bus. Cpe. Heater, clean **$265**

'46 CADILLAC 4-Door 62. R. and H., Hydra-Matic, good condition. Special **$345**

TRACTORS — **ATTENTION FARMERS AND CONTRACTORS** — TRACTORS

4,400 Massey Harris Used, 40 Hours.
'52 Model W. D. Allis Chalmers, power controls.
A John Deere power unit on rear.
See or trade for automobile or anything.

489 SPRING ST.–LA. 3456

We trade for anything—give boot, take boot or swap even

ATLANTA'S LARGEST USED CAR DEALER

Cadillac OLDSMOBILE

'54 CADILLAC "62" 4-dr. Blue
'53 CADILLAC "75". Air con.
'53 CADILLAC "60S". 2-grey.
'53 CADILLAC "60S". Black
'52 CADILLAC "62" 4-dr. Blue
'52 CADILLAC "62" 4-dr. Grey
'51 CADILLAC 4-dr. Black.
'50 CADILLAC "60s". Grey.
'50 CADILLAC "75". Blue.
'53 OLDS "98" 4-dr. Grey.
'53 OLDS "88" 2-dr. Grey.
'52 OLDS "88" 2-dr. Yellow.
'52 OLDS "88" 2-dr. Green.
'51 OLDS "88" 4-dr. Black.
'50 OLDS "98" 4-dr. Green.
'53 PONTIAC 2-dr. Blue.
'53 FORD 2-dr. Blue.
'53 CHEV. Sta. Wagon. Green.
'52 BUICK 4-dr. Blue.

Good Selections of Others

Plenty Room to Park and Trade

"You Can Believe" CAPITAL AUTO CO.

Authorized Dealer

(Opposite Biltmore Hotel)

EM. 1661

Used Trucks for Sale 185

TRUCK BARGAINS

'49 FORD 1½-Ton Truck. 12-Ft. Stake Truck.
'51 CHEV. 1½-Ton Truck. 12-Ft. Stake Body.
'51 FORD 8-Cyl. Pickup.
'52 FORD 8-Cyl. Pickup.
'50 DODGE Panel, Creampuff.

Like New

We Invite Inspection

HUB MOTOR CO.

WA. 9070 450 P'tree St.

Auto Parts and Accessories 193 Auto Parts and Accessories 193

Transportation for Our Customers

10,000 Mile Guarantee — All Makes in Stock

MOTORS EVERY MOTOR REDUCED

Check With Us for **Our LOW Prices**

AL. 6408

One-Day Service — Free Towing

Motor Exchange Service, Inc.

312 SPRING ST., N. W.

Free Parking Under Canopy

---

333 SPRING ST., N. W.

ALL MAKES IN STOCK • ONE DAY SERVICE

MOTORS EXCHANGED

LA. 8431

NO DOWN PAYMENT

10,000 MILE GUARANTEE • FREE TOWING

FORD SPECIAL PLY.

ALL MAKES REDUCED

CHEV. DODGE

UNITED MOTOR EXCHANGE

LOOK FOR THE CHECKERBOARD FRONT

Staff Photo—Charles Jackson

CARE TV SHOW PLANNED—Mrs. T. E. Schneider and Dean Phil Narmore are shown with posters promoting a closed-circuit TV show to be staged for the benefit of CARE in 40 cities across the nation March 28. The show will be seen here at the Tower Theater at 9:15 p.m. The two-hour program will feature 40 stage and screen stars. Mrs. Schneider and Dean Narmore are members of the 12-man steering committee which met to formulate plans for show here.

Forrester Sees Tight Probe Rules

By GLADSTONE WILLIAMS
Constitution Washington Correspondent

WASHINGTON, March 3—Tightening procedures governing investigating committees was forecast here today by Rep. E. L. (Tic) Forrester of Georgia.

The Leesburg congressman predicted the House Rules Committee will shortly propose a measure not only to tighten procedure but to ban some abuses that have been permitted heretofore.

Rep. Forrester was one of a special committee of four named by the House leadership to study the question and make recommendations for changes.

Serving with him were Rep. Walters of Pennsylvania, Rep. Willis of Louisiana, and Rep. Doyle of California.

The House rules body has been considering the group's recommendations, Rep. Forrester said. He added the Rules Committee is scheduled to report out a bill soon, probably next week.

"One of the important provisions of the bill will require that at least two members of any House investigating committee be present when hearings are held," Forrester said.

"Each committee may fix the number of its members to constitute a quorum for taking testimony and receiving evidence, but with this limitation.

"The purpose is to get away from one-man investigating committees."

Demand for tighter rules on procedure followed exposure of some of the practices of the McCarthy Senate committee last session.

CD Plans To Save You Are in Sunday Paper

HAVE YOU LOOKED AT YOUR YOUNGSTER'S BOOKS LATELY? They are not all like the old "Baby Ray" primer you may have used. Modern textbooks are colorful and inviting. Constitution Staff Writer Marjory Smith's article about Georgia's free textbook program is in the big Sunday Atlanta Journal and Constitution.

THEY'RE GETTING READY FOR THE raid that may not be a test. With announcement of still more destructive power for the H-Bomb you will be interested in reading that Civil Defense authorities are working out simple rules which could save your life if war comes.

SOUTHEAST EMPIRE CORRESPONDENT REPORTS on a proposal before the Mississippi Legislature. Kenneth Toler writes a background story on the Legislature order of directing a "screening" of all persons invited to address audiences at any state-supported institution.

Bell Assigned as Legal Aide to Regents

Atty. Gen. Eugene Cook said Thursday that John Sammons Bell of Atlanta has been appointed a deputy attorney general assigned as consultant to the University System Board of Regents.

Bell, chairman of the State Democratic Executive Committee, replaces Arthur Howell Jr. of Atlanta in the part-time job which pays $4,800 a year.

FOR QUICK CONTROL OF PESTS... IN YOUR HOME OR INDUSTRY
Service for Rats, Roaches, Ants, etc.
Surety Bonded Termite Control
Free Inspection—Reasonable Rates
Call EL. 8806
BILT X PEST CONTROL
BILTMORE EXTERMINATORS
1045 SPRING ST., N. W. ELgin 8806

Water Unit Outlines Problems

A survey of 157 Georgia counties has produced more than 1,300 specific water problems now facing the state.

The Georgia Water Use and Conservation Committee Thursday reported that more than 2,000 persons took part in a fact-finding investigation of the state's water needs. Committee was formed last year to study water needs and suggest water statute revisions.

Among its findings, the committee listed 81 counties reporting 130 problems where obstructions caused flooding of land or the reduction of water flow; 71 counties listing 121 problems of obstructions which cause flooding, sedimentation or erosion and 70 counties needing cooperation in drainage of diffused surface water.

Polluted streams were reported in 52 counties and 52 counties also told investigators that newly drilled wells dried up and flow of water in existing wells slowed up. Well pollution was listed 44 times in 39 counties.

Participating in the water inventory were business and professional officials as well as representatives from government and industry.

Songs Listed For Tucker Concert Here

The Sisterhood of Ahavath Congregation Thursday announced selections that Richard Tucker will sing at the concert it is sponsoring here March 19.

Richard Tucker

The program, to be heard at 8:30 p.m. at the Tower Theater, will feature an aria from "Elijah" and one from Handel's "Judas Maccabaeus." The Metropolitan Opera tenor also will sing a group of songs by Torelli, Veracini, Durante and Legrenzi to be followed by a group of folk songs.

Tucker will be accompanied at the piano by Alexander Alexay.

Tickets to the program are on sale at the Tower box office from 10:30 a.m. to 5:30 p.m. daily.

CONSUMERS REBEL

The attempts of the Democratic leadership in Congress and the Eisenhower administration to exempt natural gas producers from governmental controls is stirring up rebellion among consumers, Thomas L. Stokes writes in his column on Page 4.

Tax Penalties Can Be Waived, Cook Decides

Atty. Gen. Eugene Cook said Thursday that the state revenue commissioner can waive penalties for violating state income tax laws if he thinks such action is justified.

In an opinion to Deputy Rev. Commissioner W. Vaughn Rice, Cook cited a section of the 1931 income tax act which provides for "compromise of penalty cases."

5 Bills and Resolutions Are Approved by Griffin

Gov. Griffin Thursday approved five bills and resolutions, including legislative resolution seeking to give the states power to initiate amendments to the federal constitution.

The resolution asks Congress to propose a constitutional amendment whereby in the future an amendment could be submitted on petition of the states without intervention by Congress. The petition would have to be submitted by 12 states and filed with the U.S. Secretary of State. The amendment, when submitted, would have to be approved by three-fourths of the 48 states. At present, the petitions have to move through Congress.

The governor also signed a legislative resolution asking Congress to approve the Bricker Amendment, which would limit the President's treaty-making powers.

House bills signed into law by Griffin Thursday would modernize the laws governing the state forestry commission, increase the per diem pay of members of the State Board of Examiners from $7 to $15, and require that expense vouchers of the Georgia State Board of Funeral Services be approved by a majority of the members of the board.

Griffin Heads Farmer Mart Authority

Gov. Griffin was elected chairman of the State Farmers Market Authority Thursday at its organizational meeting.

The authority asked Commissioner of Agriculture Phil Campbell to recommend a new location for the Atlanta Farmers Market as soon as possible. Campbell said he is considering several locations, but declined to name them.

When the land is obtained, the authority will sell self-liquidating revenue certificates to finance construction of the new market.

At the initial session Thursday, Lt. Gov. Ernest Vandiver Jr. was chosen vice chairman and State Auditor B. E. Thrasher Jr. was named secretary-treasurer. Atty. Gen. Eugene Cook and Campbell are the other members.

IF SKIN ITCH DRIVES YOU CRAZY
New Remedy Promises Fast Relief
No matter how long you've suffered, amazing new Dex-O-Fene promises prompt relief from the discomforts of ugly acne, impetigo, eczema, tetter, open pimples, rashes or jockey itch. Helps promote healing as it soothes irritation. Contains Hexachlorophene noted for killing skin germs. Greaseless, odorless, stainless. Gives deodorant effect. Ideal antiseptic for all ointment purposes. Satisfaction guaranteed. Get Dex-O-Fene at your Druggist today.

ENJOY Low Cost MONCRIEF Gas Heating

It's so easy and economical to heat with a thermostatically controlled Moncrief gas furnace. Heats the average 5-room house for as little as 20c a day. Ask for a FREE estimate on Moncrief's easy terms—nothing down, 36 months.

For LOCAL FACTORY SERVICE Call EL. 3611
Heating by Moncrief
MONCRIEF FURNACE CO. ATLANTA, GA.

• OPEN FRI. NIGHT 'TIL 9 •
FRIEDMAN'S SOUTH'S GREATEST Jewelers
BLUE RIDGE GENUINE DIAMOND
37 PEACHTREE ST. (At Five Points) ..... WA. 0543
29 BROAD ST., S. W., near Ala. St. ..... CY. 8206
34 MARIETTA ST., N. W. ..... CY. 3772
871 GORDON ST., S. W. ..... FR. 2286
WEST POINT — ROME — MARIETTA
1955 RUXTONS ON PARADE

New
RUXTON MASTERBILT TELEVISION
AS LITTLE AS ... 25¢ A DAY PAYS FOR YOUR TV
21 TUBES
1 KNOB TUNING
GIANT ALUMINIZED TUBE
88¢ DOWN
ANTI OPTIC GLASS
ALUMINIZED TUBE INCLUDED
PRICED FROM $169.95
UNDERWRITERS LISTED
1-YEAR WARRANTY
PICTURE TUBE AND ALL OTHER PARTS ARE FULLY GUARANTEED FOR ONE YEAR FROM DATE OF PURCHASE.
Features
• ANTI OPTIC GLASS • 1 KNOB TUNING
• WIDE SELECTION OF CABINETS • 21 TUBES
• NO CHEAP PLASTICS • UNDERWRITER LISTED
• POLISHED MAHOGANY, BLONDE FINISH CABINETS
• ADAPTED FOR ALL CHANNELS
FOR THE BEST IN TV, 1 YEAR GUARANTEED

FRIEDMAN'S SOUTH'S GREATEST Jewelers

FREE WATCH With the purchase of your BLUE RIDGE DIAMOND
Money Back Guarantee!
SAVE UP TO 1/2 Compare!
Yes, compare Blue Ridge quality with any diamond of your choice.
SALE of Blue Ridge DIAMONDS
SATISFACTION GUARANTEED
. . . or your money refunded 15 days after purchase.
88¢ Delivers YOUR CHOICE
FREE!
YES, OUR GIFT TO YOU, A BEAUTIFUL MAN'S OR LADIES' WATCH WITH THE PURCHASE OF THE BLUE RIDGE DIAMOND OF YOUR CHOICE
At no extra cost with purchase of any Diamond at $49.95 or more.
LIMITED OFFER!
16 DIAMOND Blue Ridge Bridal Set $79.95 88¢ DOWN $1.50 A WEEK
8 DIAMOND Blue Ridge $149.95 LOCK SET ... 88¢ DOWN! EASY TERMS!
Lock Set
7 Blue Ridge DIAMOND BRIDAL SET $49.95 PLUS TAX Beautifully Styled in 14-K Solid Gold Mounting $1.00 A WEEK
1/2 CARAT OF DIAMONDS
BOTH RINGS
BLUE RIDGE DIAMOND BRIDAL SET SAVE! BOTH RINGS $20.00 Easy Terms $199.95 Plus Tax
PAY AS LITTLE AS $7.00 A WEEK
BOTH RINGS
23 DIAMONDS Blue Ridge Bridal Set $99.95 Plus Tax 88¢ Down — $2.00 A Week!
Blue Ridge Diamond MONEY BACK Guarantee
1. Full Trade-in Value
2. Ring Cleaned Free
3. Money Refunded with in 15 days if not satisfied
4. FREE Inspection
Enlarged to show detail.
88c DELIVERS YOUR DIAMOND PLUS YOUR FREE WATCH

SAVE $20.00 BUY NOW!
Sensational 38 Pc. OFFER!
$34.88 VALUE! ALL 38 PCS. AT ONE LOW PRICE!
2 IN 1 SALE
14 Pc. ALUMINUM COOKWARE and 24 Pc. LIFETIME FLATWARE!
88¢ DOWN! • 50¢ A WEEK!
You Save 20
• Dutch Oven and Cover
• Large Size Sauce Pan and Cover
• Combination Cooker
ORDINARY ALUMINUM
TRIPLE THICK ALUMINUM
FREE
OUR Gift TO YOU
Sale Price ALL 38 PIECES $14.88 REG. $34.88
88c DOWN • 50c A WEEK
LIFETIME TABLEWARE
COMPLETE SERVICE FOR "6" . . . Yours Free at no Extra Cost with Purchase of your Aluminum set
THIS BEAUTIFUL ANTI-TARNISH CHEST AT SLIGHT EXTRA COST
LIFETIME TABLEWARE
Modern Lady PATTERN
TRIPLE THICK WITH BAKELITE HANDLES AND KNOBS
COMPLETE SERVICE FOR 6
• French Fryer Basket
• Chicken Fryer and Cover
COOK BOOK FREE
• Egg Poacher Cups and Tray
FULLY GUARANTEED
Lifetime Guarantee
This set is fully guaranteed against faulty material and workmanship by us and the manufacturer.
SAVE FOOD! TIME! MONEY!
• Medium Size Sauce Pan and Cover
SALE! SUPERB QUALITY ON LOW EASY TERMS!

CLEARANCE USED WASHING MACHINES
$39.95 UP
Every Machine Guaranteed

NEW WESTINGHOUSE CLOCK RADIO
88¢ DOWN! $1. A WEEK!
Only $29.95
YOU CAN BE SURE...IF IT'S Westinghouse

FRIEDMAN'S JEWELERS 37 PEACHTREE ST. N. E. PHONE WA 0544 • 29 BROAD ST., S. W. PHONE CY 8206 • 34 MARIETTA ST. N. W. PHONE CY. 3772 • 871 GORDON ST., S. W. PHONE FR. 2286
ALSO IN ROME, MARIETTA and WEST POINT, GA.